

[54] TOASTER

[75] Inventor: Craig B. Kelley, Wayne, Pa.

[73] Assignee: SCM Corporation, New York, N.Y.

[**] Term: 14 Years

[21] Appl. No.: 168,830

[22] Filed: Jul. 10, 1980

[51] Int. Cl. D07-02

[52] U.S. Cl. D7/93

[58] Field of Search D7/91, 92, 93, 126,
D7/94; D15/104

[56] References Cited

U.S. PATENT DOCUMENTS

- D. 143,054 11/1945 Walker et al. D7/91
- D. 148,936 3/1948 Laylon D7/93
- D. 208,604 9/1967 Leman D7/93
- D. 220,809 5/1971 Krammes D7/93

OTHER PUBLICATIONS

Electrical Merchandising Week, Jan. 13, 1964, p. 34,

bottom right Toaster, Mark VII Line, front Control Knob.

Form 81, Jan. 1978, p. 88, Rowenta-Toastautomaten TO-32/33.

Primary Examiner—Winifred E. Herrmann
Attorney, Agent, or Firm—William E. Mear, III; Ernest F. Weinberger

[57] CLAIM

The ornamental design for a toaster, as shown.

DESCRIPTION

FIG. 1 is a front perspective view of a toaster showing my new design;

FIG. 2 is a front elevational view thereof;

FIG. 3 is a rear elevational view thereof;

FIG. 4 is a top plan view thereof;

FIG. 5 is a bottom plan view thereof;

FIG. 6 is a right side elevational view thereof; and

FIG. 7 is a left side elevational view thereof.

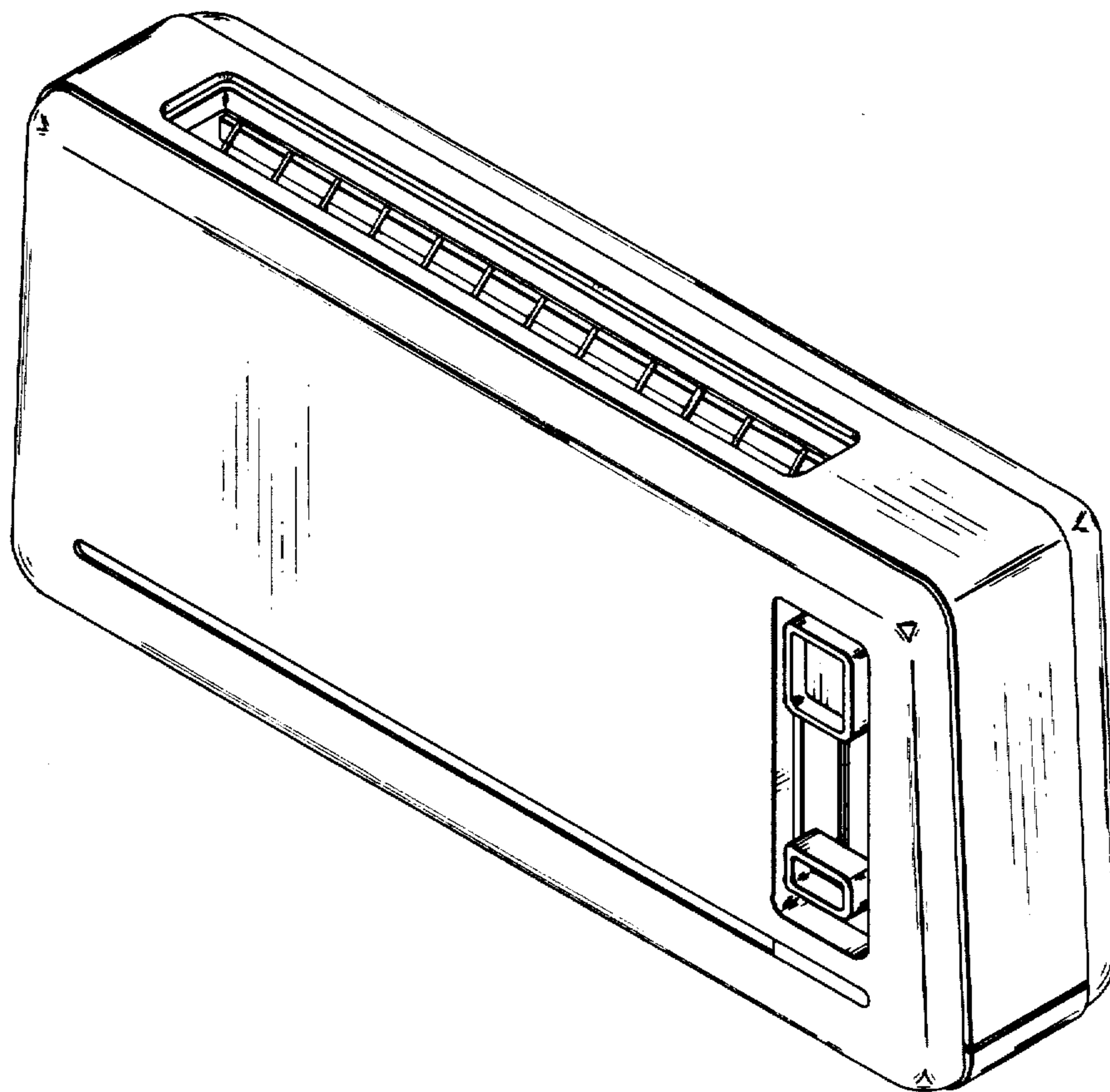

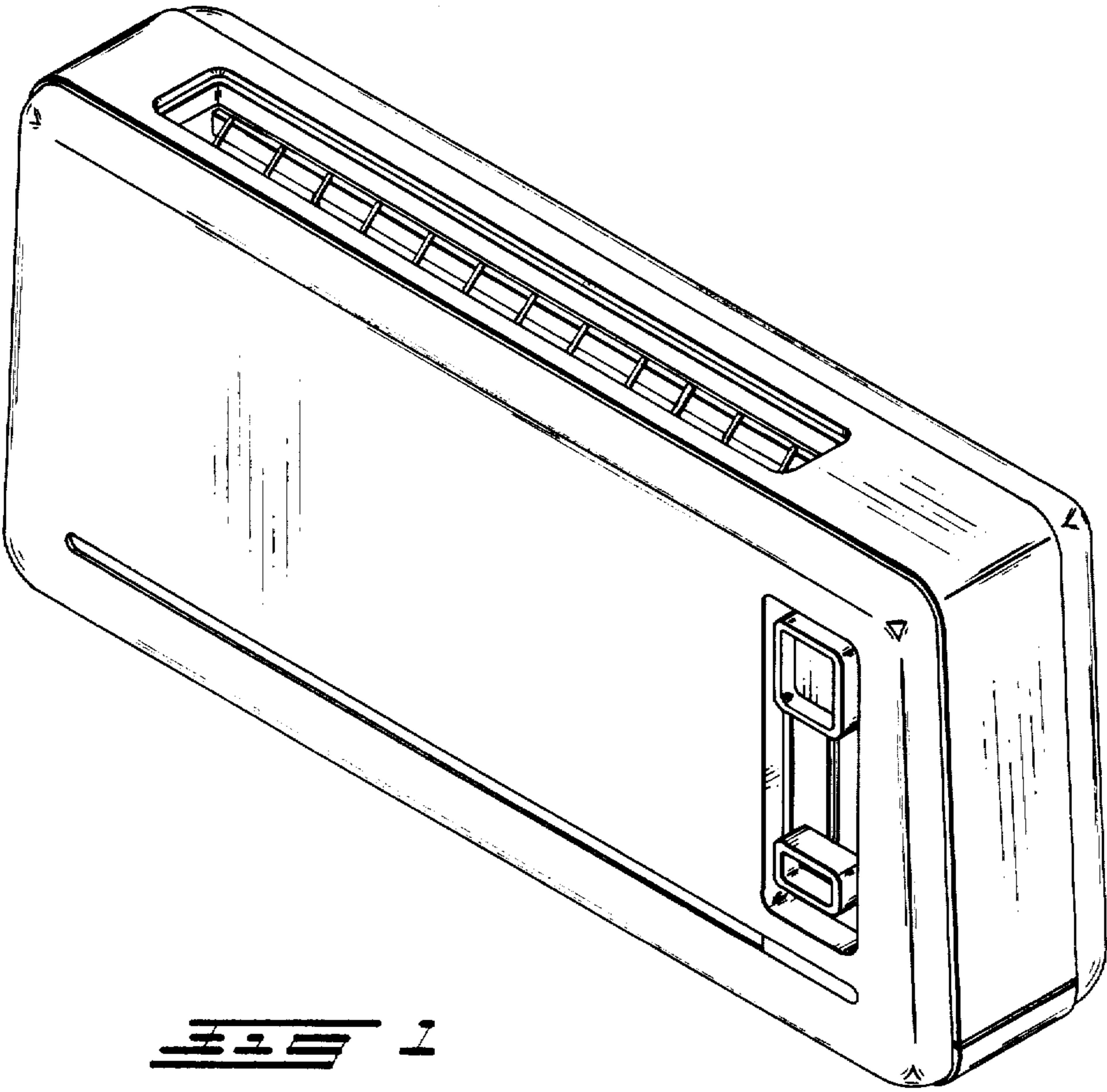

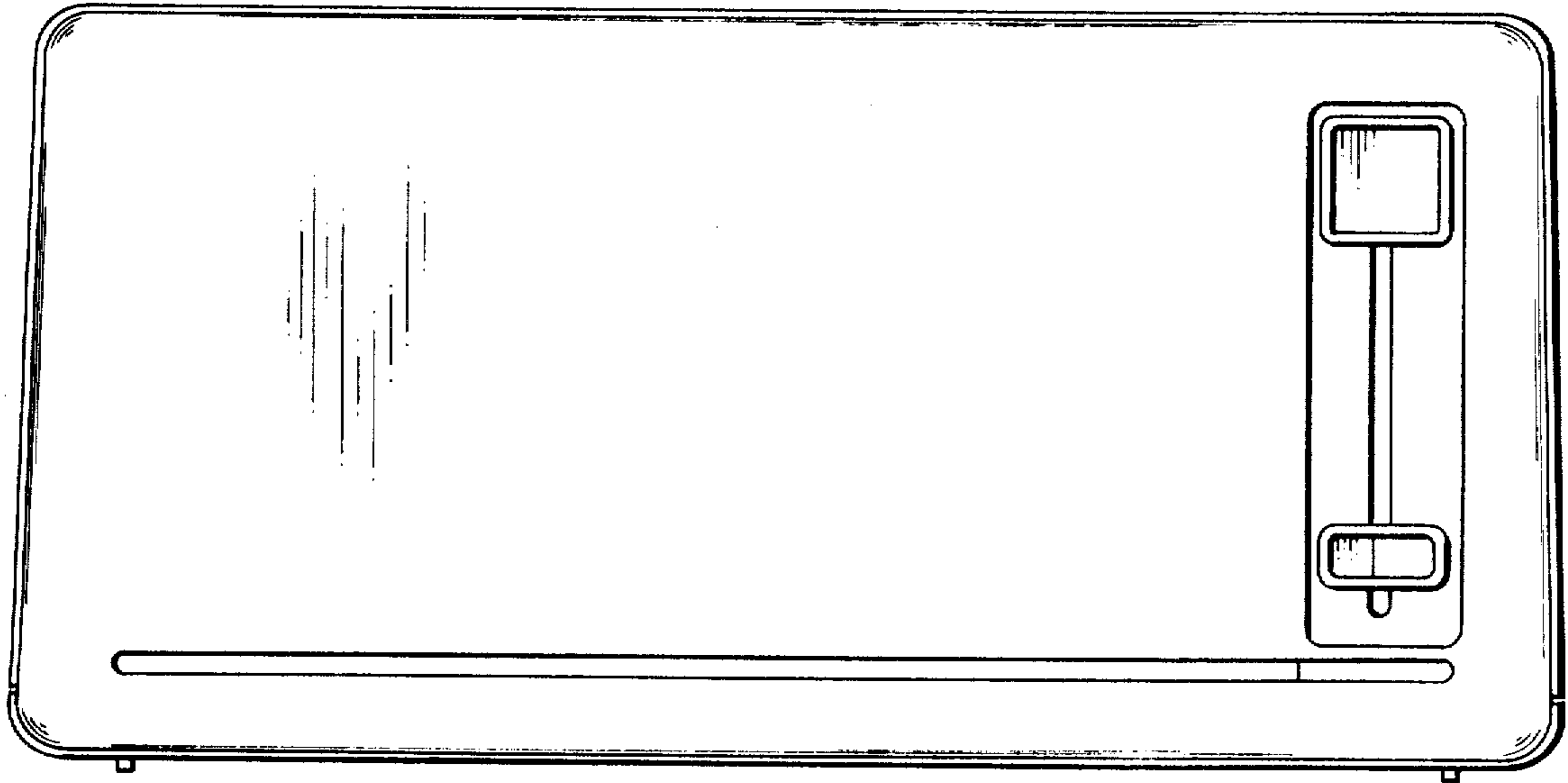

FIG. 2

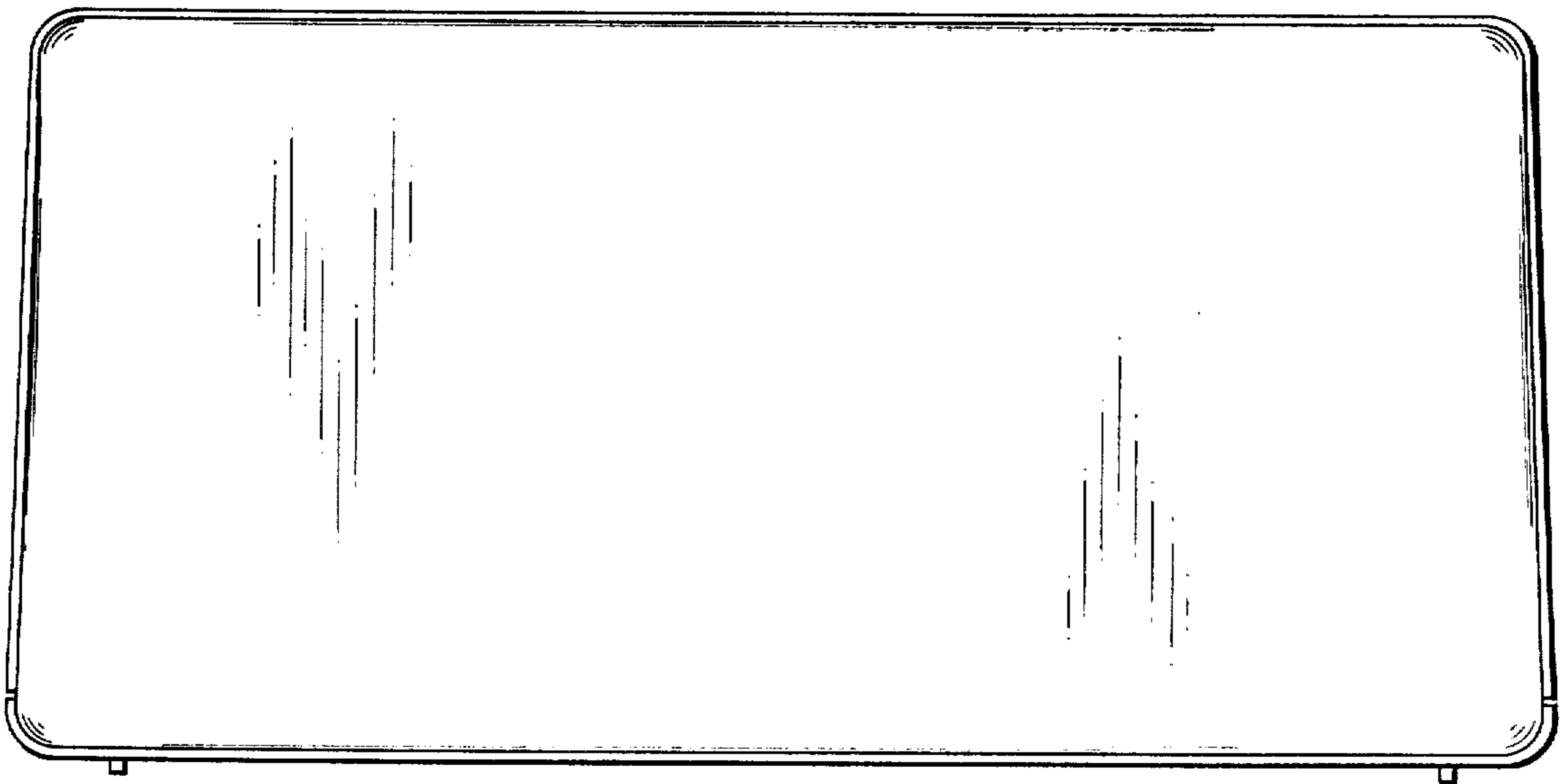

FIG. 3

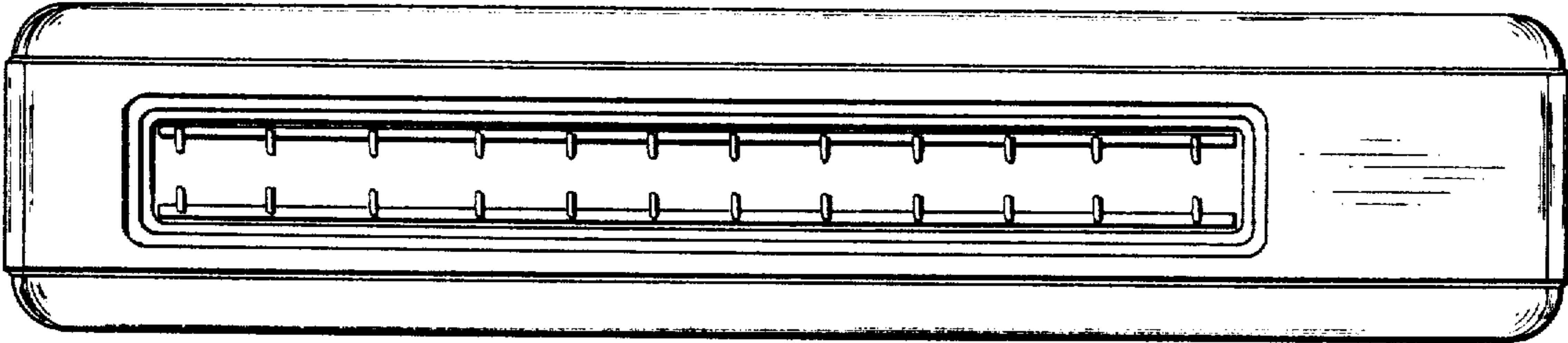

FIG 4

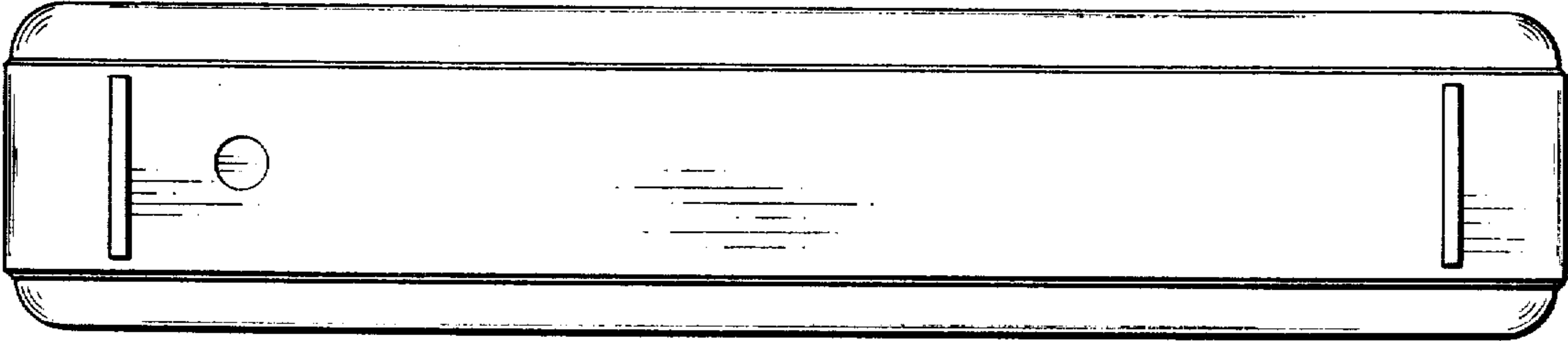

FIG 5

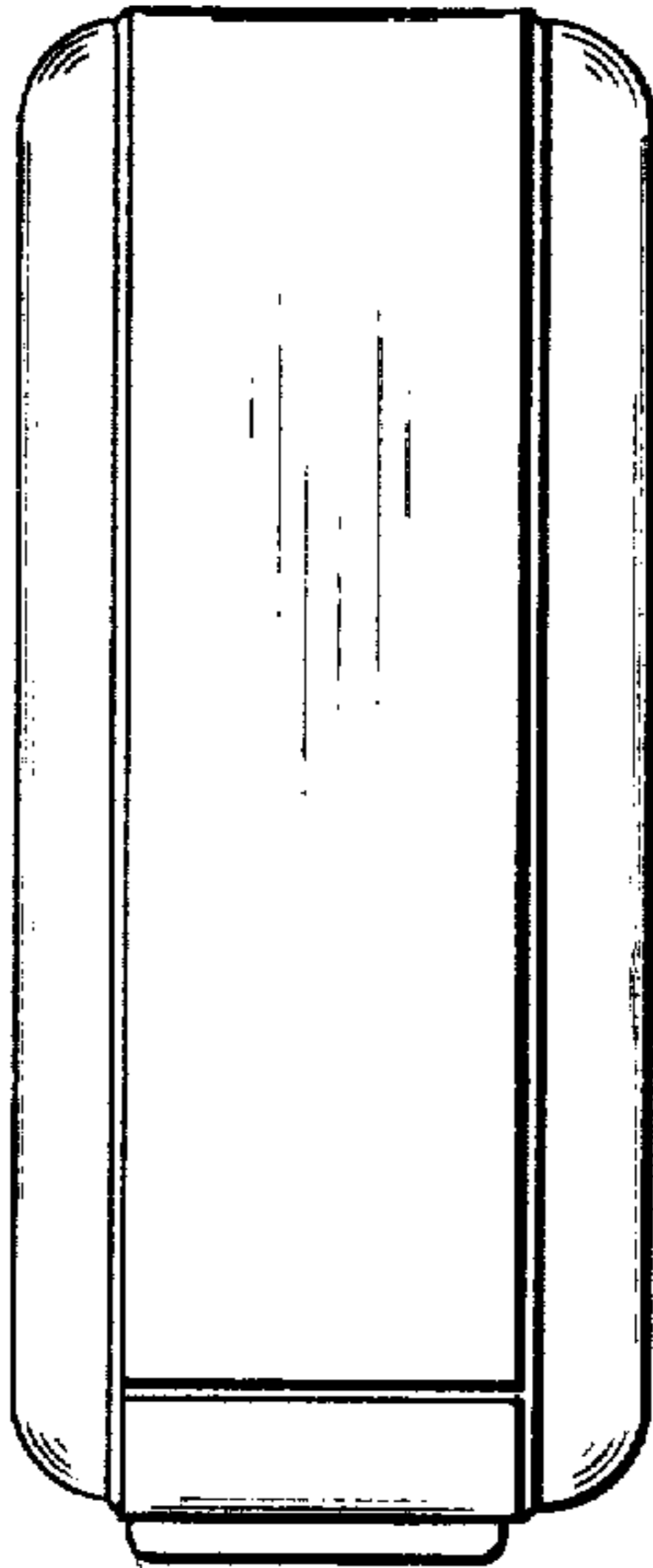

FIG 6

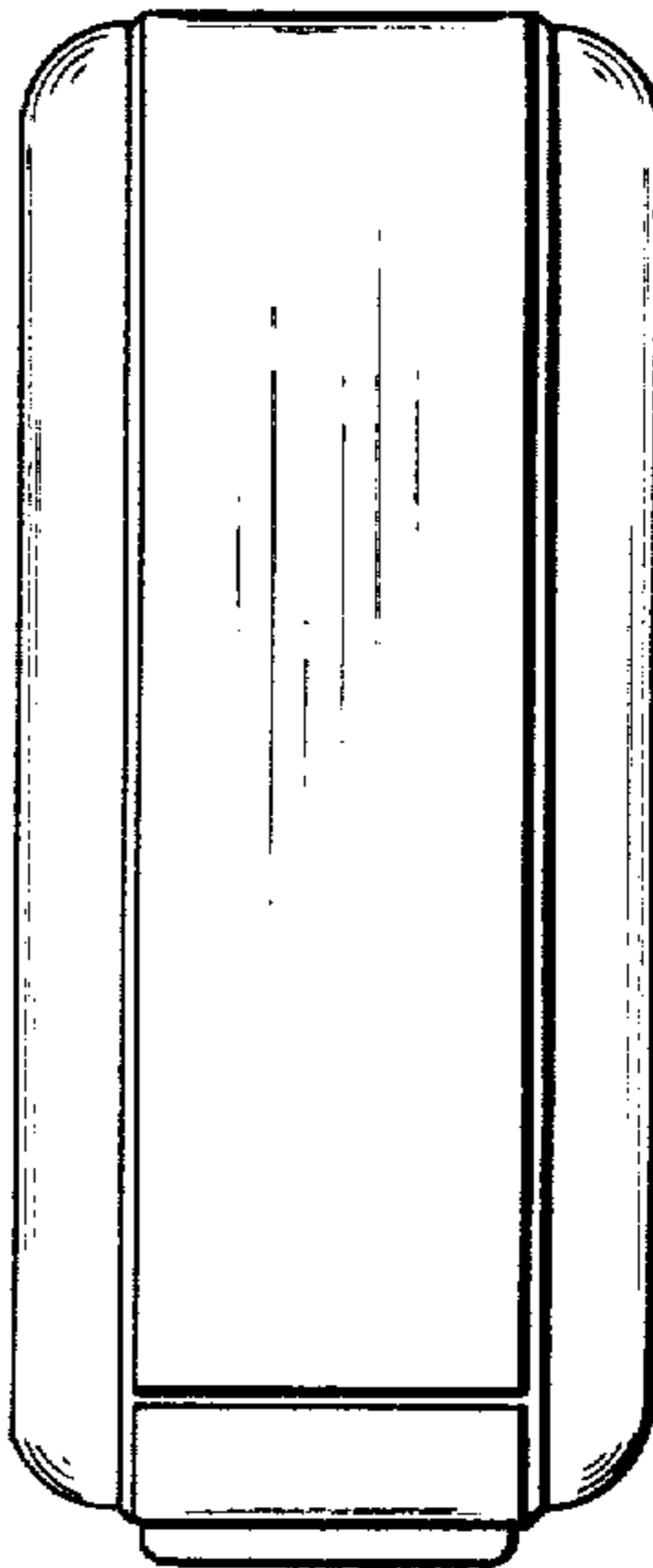

FIG 7