

[54] **CREAMER PITCHER**
 [75] Inventor: **Alfred Blake, Hillsdale, N.J.**
 [73] Assignee: **American Commercial Incorporated, Gardena, Calif.**
 [**] Term: **14 Years**
 [21] Appl. No.: **154,778**
 [22] Filed: **May 30, 1980**
 [51] Int. Cl. **D07-01**
 [52] U.S. Cl. **D7/64**
 [58] Field of Search **D7/64, 59, 65, 60, 66, D7/67, 9**

D. 32,473 4/1900 Brunt D7/64
 D. 32,848 6/1900 Haynes D7/64

OTHER PUBLICATIONS

Tableware International, vol. 7, Aug. 1977, p. 16, Basket Weave pattern, Panel #4, Burgess & Leigh, Ltd., bottom r. Creamer.
Die Schaulade or The Showcase, Mar., 1935, p. 11, Edelstein, "Maria Theresia" pattern, Creamer-top r.
Primary Examiner—Winifred E. Herrmann
Attorney, Agent, or Firm—Daley & Brandt

CLAIM

The ornamental design for a creamer pitcher, as shown and described.

References Cited

U.S. PATENT DOCUMENTS

D. 1,764 6/1863 Meisel D7/66
 D. 7,550 7/1874 Bennett D7/64 X
 D. 25,790 7/1896 May D7/64
 D. 28,140 1/1898 Grindley D7/64
 D. 29,878 12/1898 Brunt D7/64

DESCRIPTION

FIG. 1 is a front elevational view of a creamer pitcher showing my new design;
 FIG. 2 is a top plan view thereof;
 FIG. 3 is a right side elevational view thereof;
 FIG. 4 is a left side elevational view thereof; and
 FIG. 5 is a rear elevational view thereof.

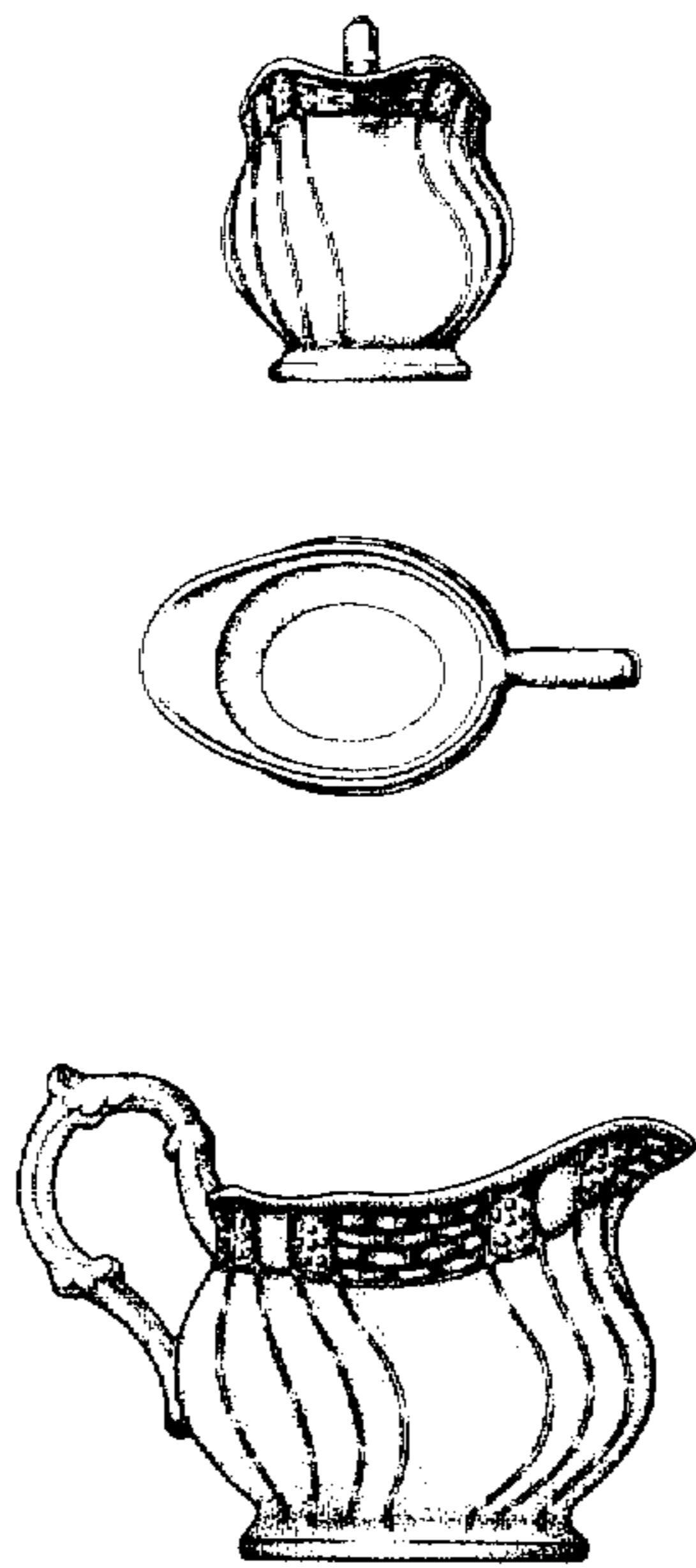

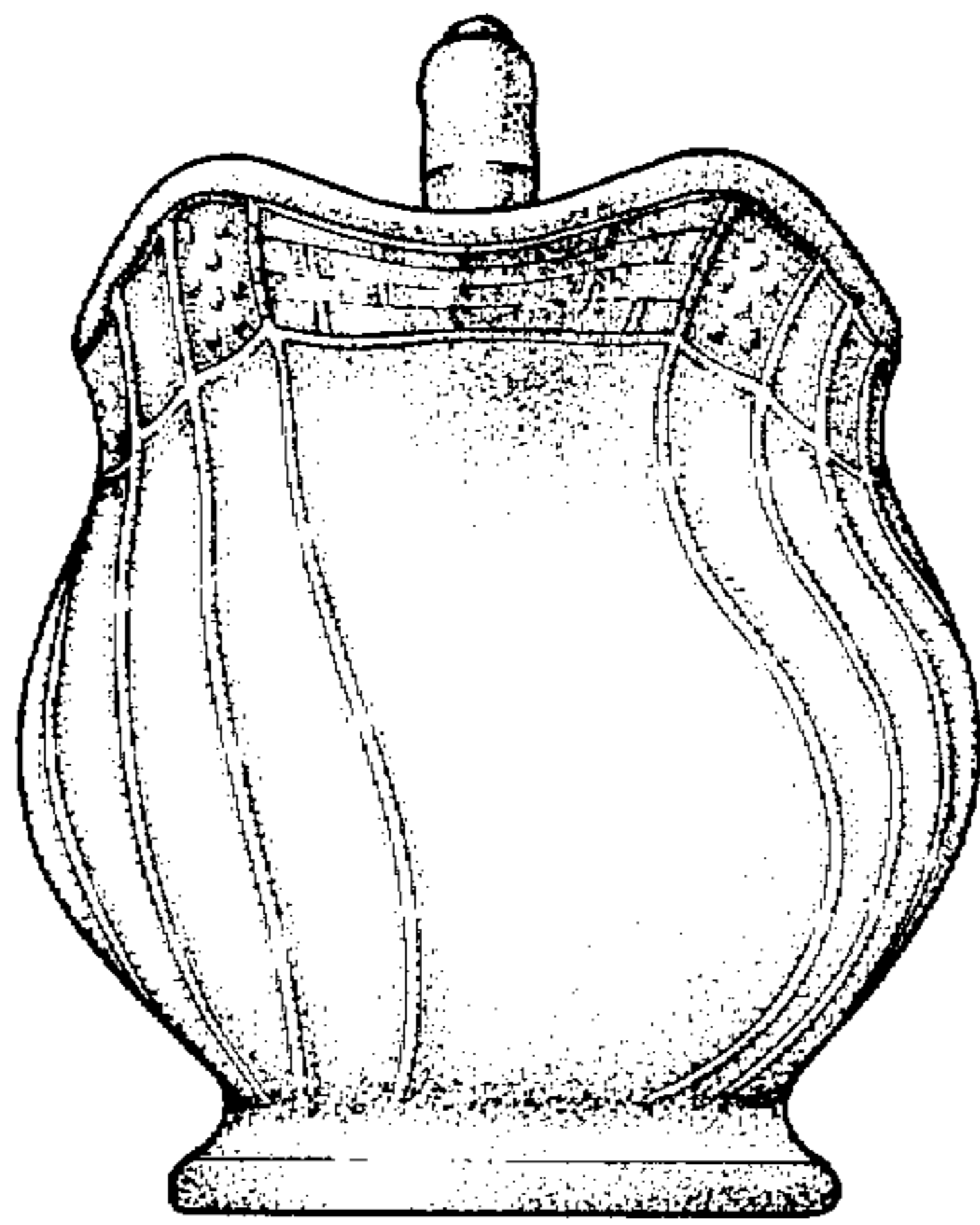

FIG. 1

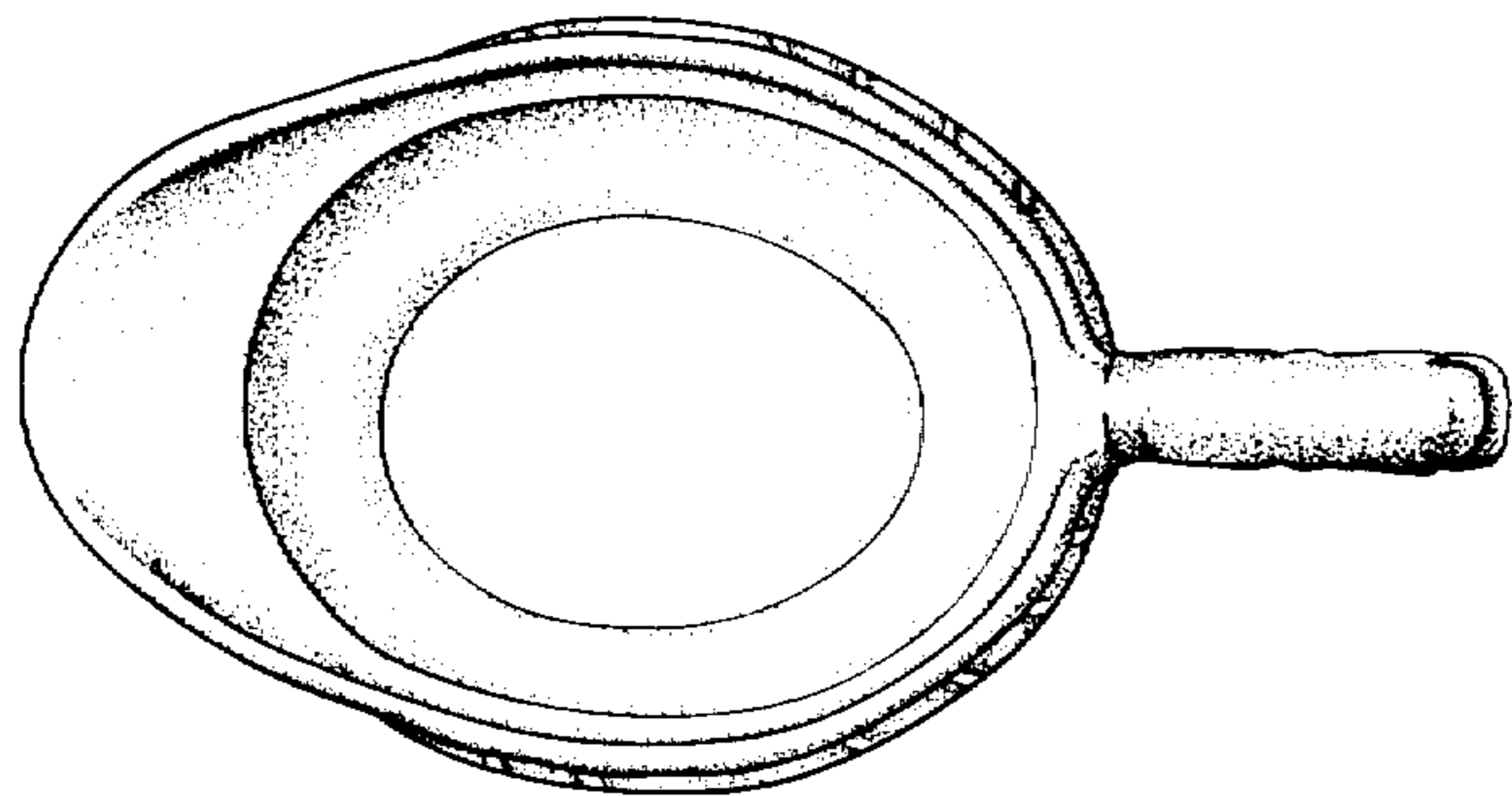

FIG. 2

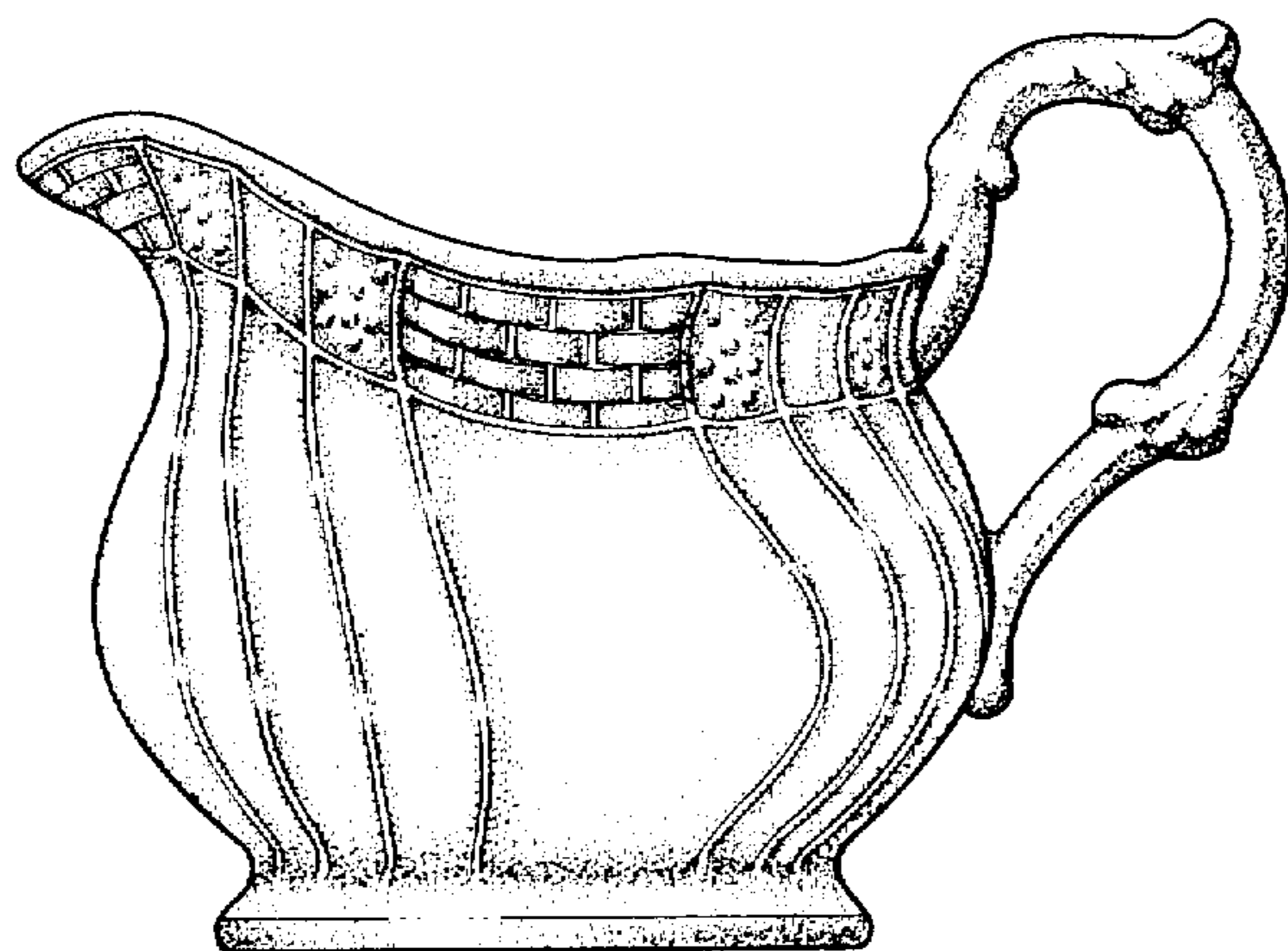

FIG. 3

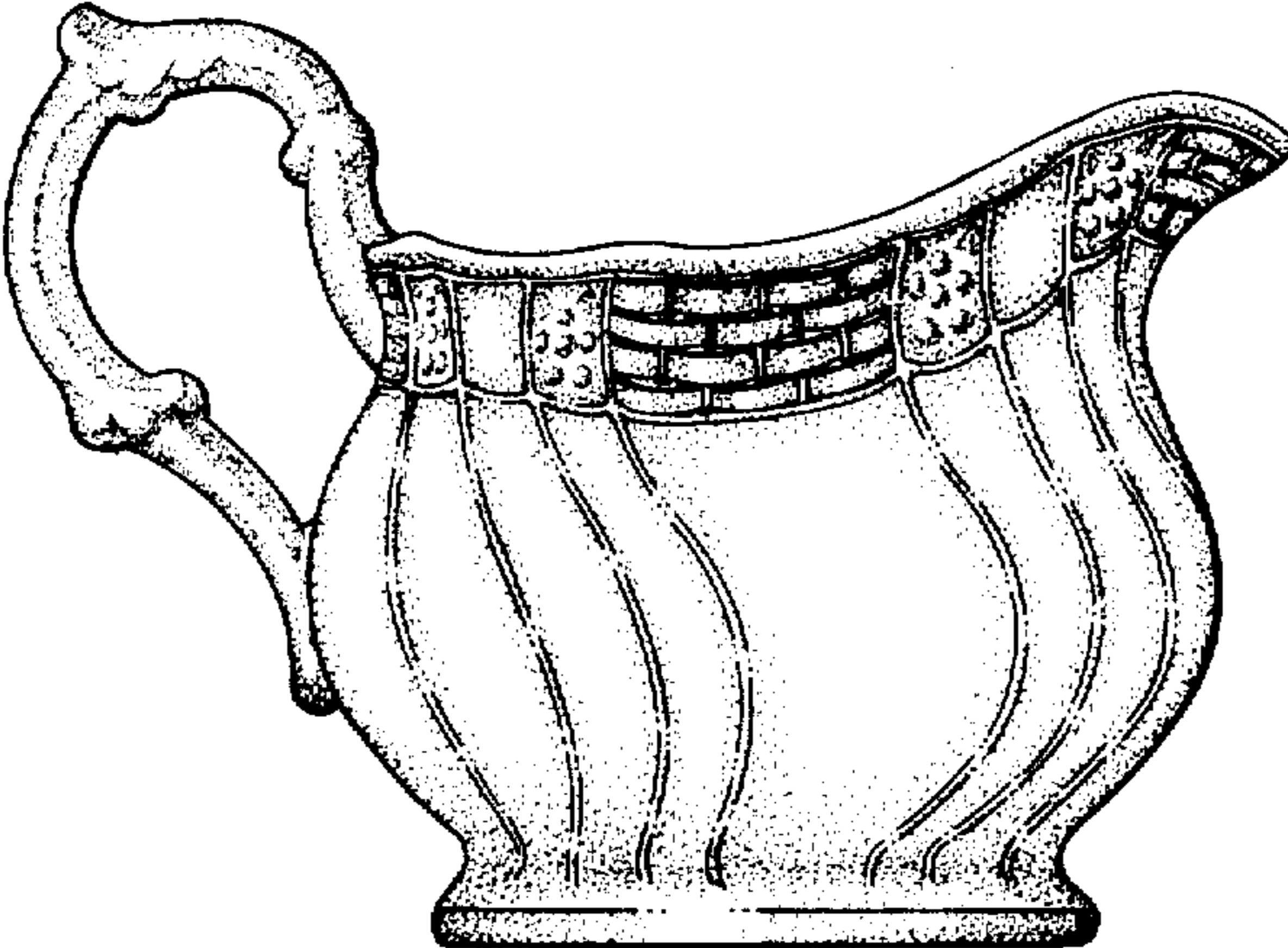

FIG. 4

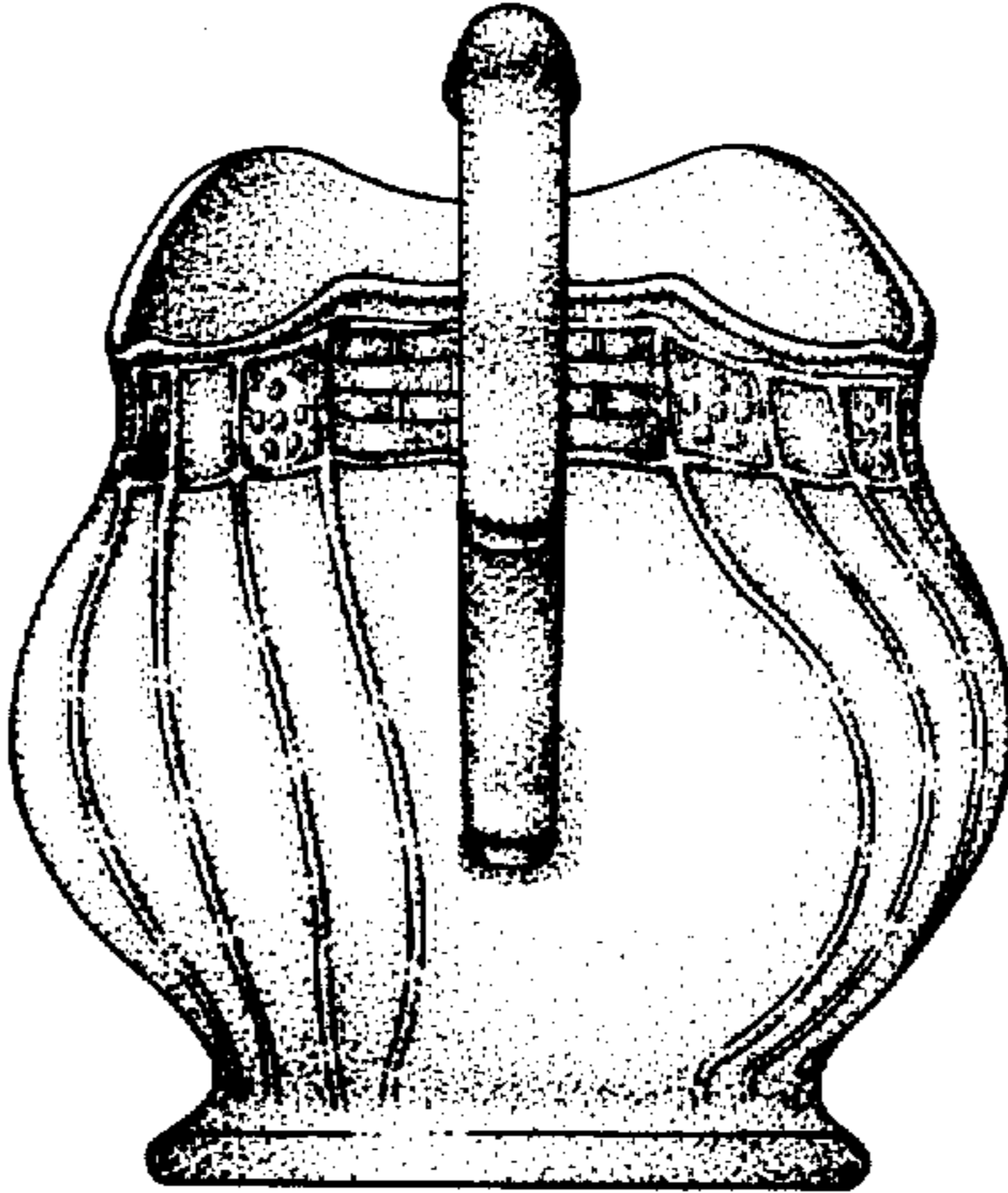

FIG. 5