

[54] CUP

[75] Inventor: **Alfred Blake**, Hillsdale, N.J.

[73] Assignee: **American Commercial Incorporated**, Gardena, Calif.

[\*\*] Term: **14 Years**

[21] Appl. No.: **154,782**

[22] Filed: **May 30, 1980**

[51] Int. Cl. .... **D07—01**

[52] U.S. Cl. .... **D7/9**

[58] Field of Search ..... **D7/9, 64, 59, 65, 60, D7/66, 67**

D. 164,405 9/1951 Cowan ..... D7/9

D. 210,144 2/1968 Allen et al. .... D7/9

D. 230,685 3/1974 Higginson ..... D7/9

OTHER PUBLICATIONS

*Tableware International*, Aug. 1977, p. 16, Panel #4, Burgess & Leigh Ltd. Basket Weave Pattern, Cup in bottom TP 785 T3 panel.

*Primary Examiner*—Winifred E. Herrmann  
*Attorney, Agent, or Firm*—Daley & Brandt

CLAIM

[57] The ornamental design for a cup, as shown and described.

DESCRIPTION

FIG. 1 is a front elevational view of a cup showing my new design;  
 FIG. 2 is a top plan view thereof;  
 FIG. 3 is a right side elevational view thereof;  
 FIG. 4 is a rear elevational view thereof; and  
 FIG. 5 is a left side elevational view thereof.

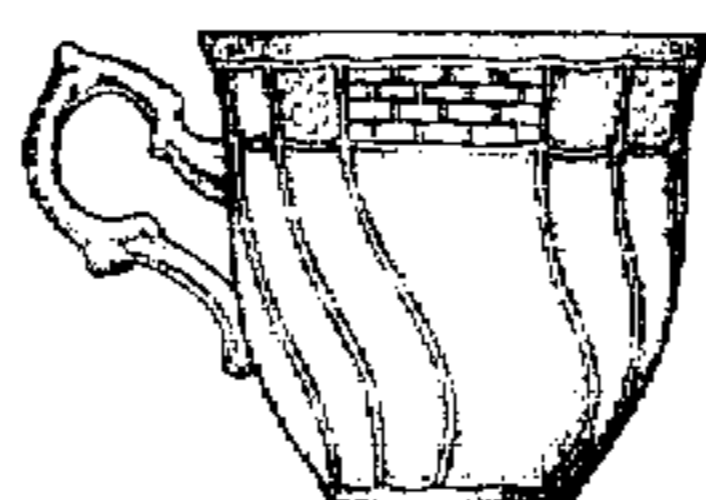
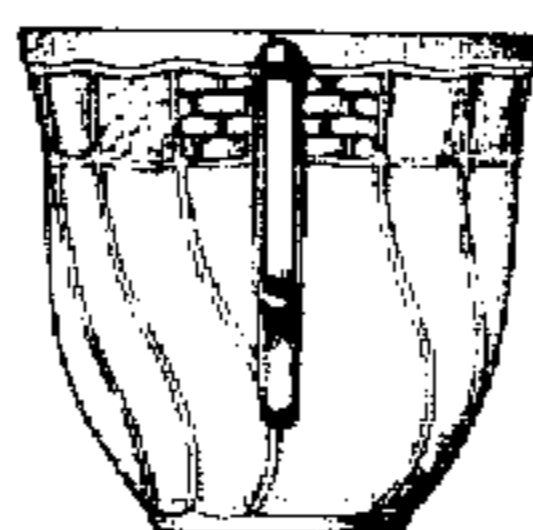
[56] **References Cited**  
**U.S. PATENT DOCUMENTS**

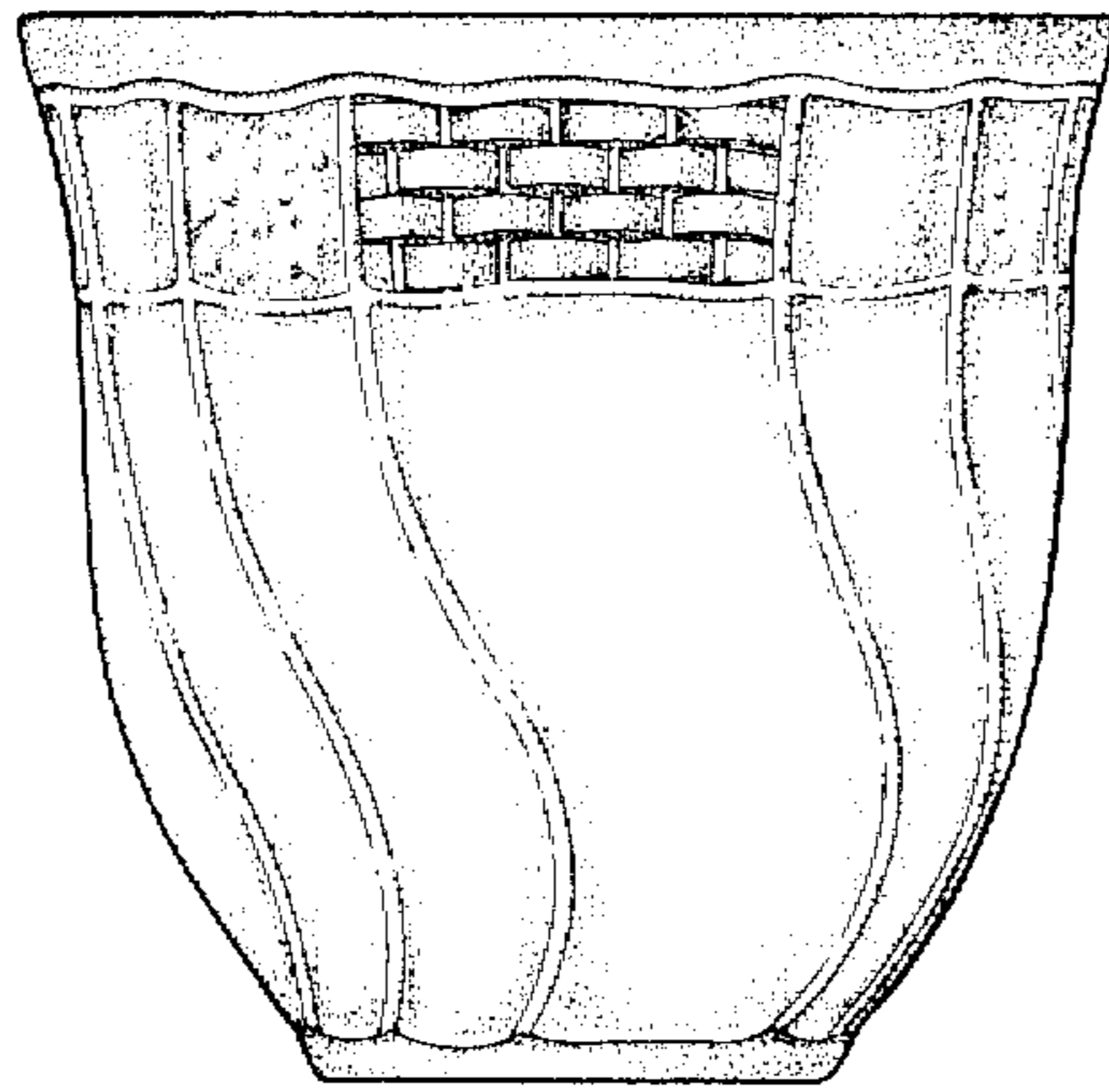
D. 17,059 1/1887 Haviland ..... D7/9

D. 83,293 2/1931 Thorley ..... D7/9

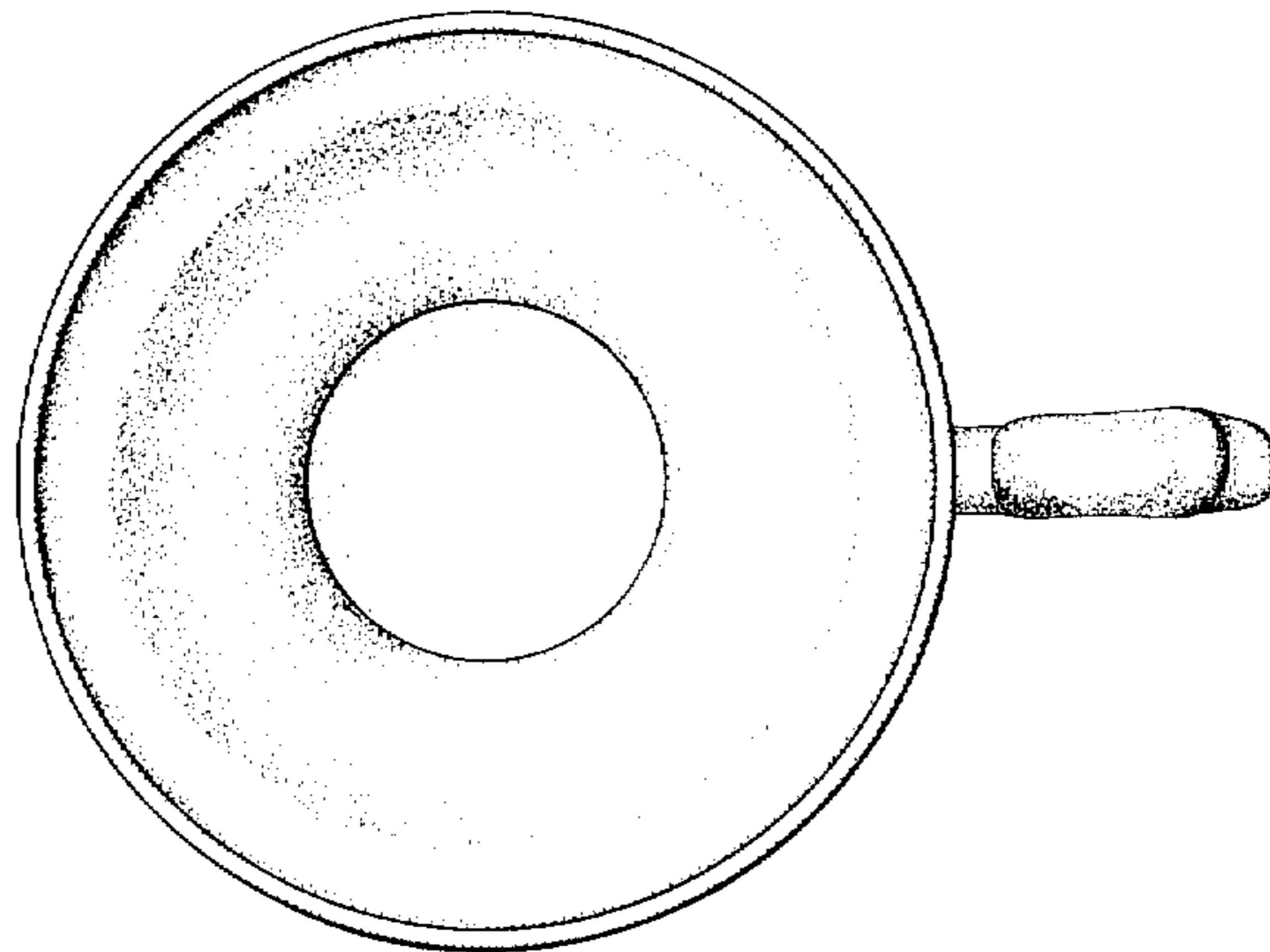
D. 84,864 8/1931 Wesp ..... D7/9

D. 103,907 3/1937 Bayreuther ..... D7/9

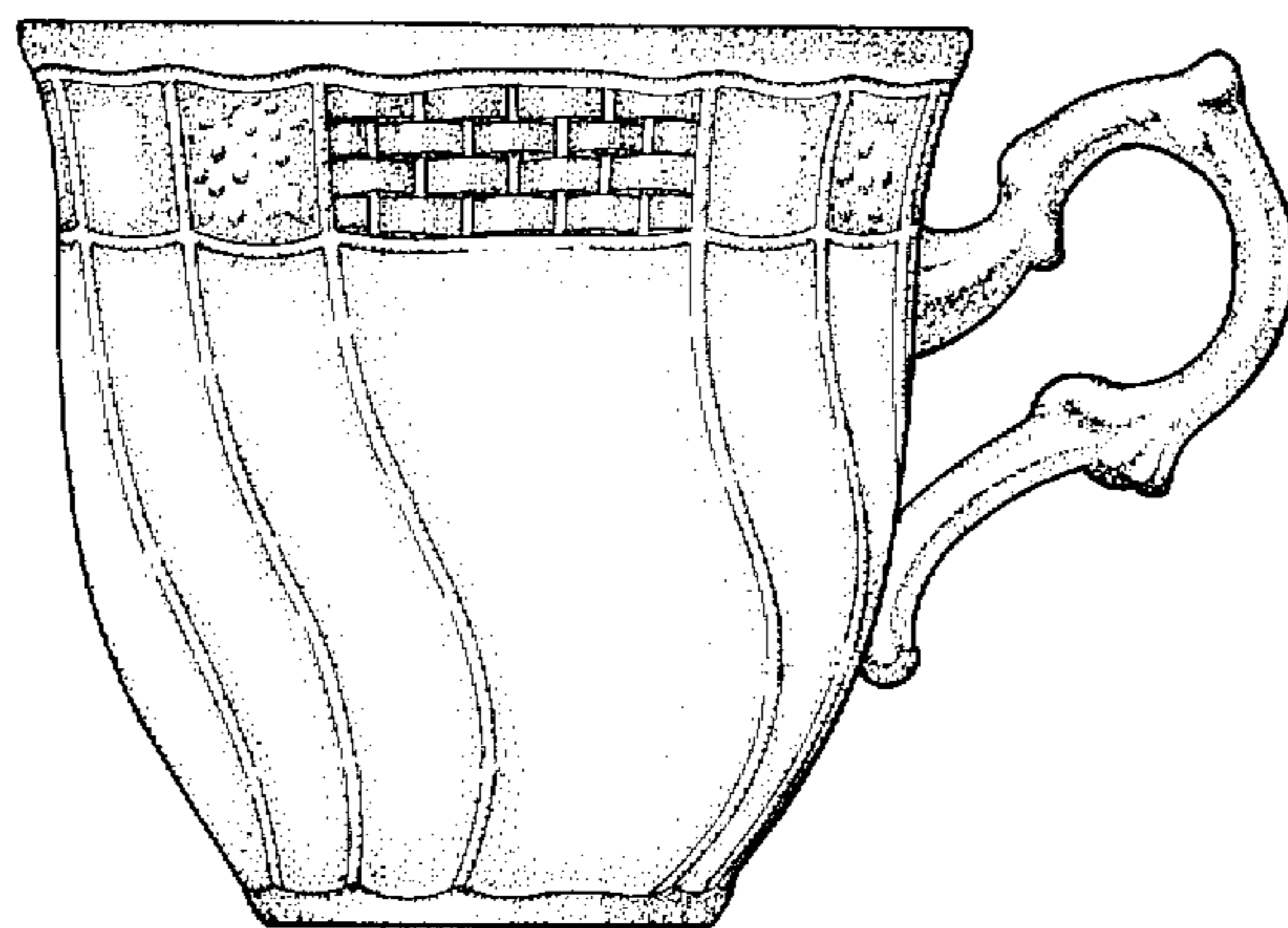




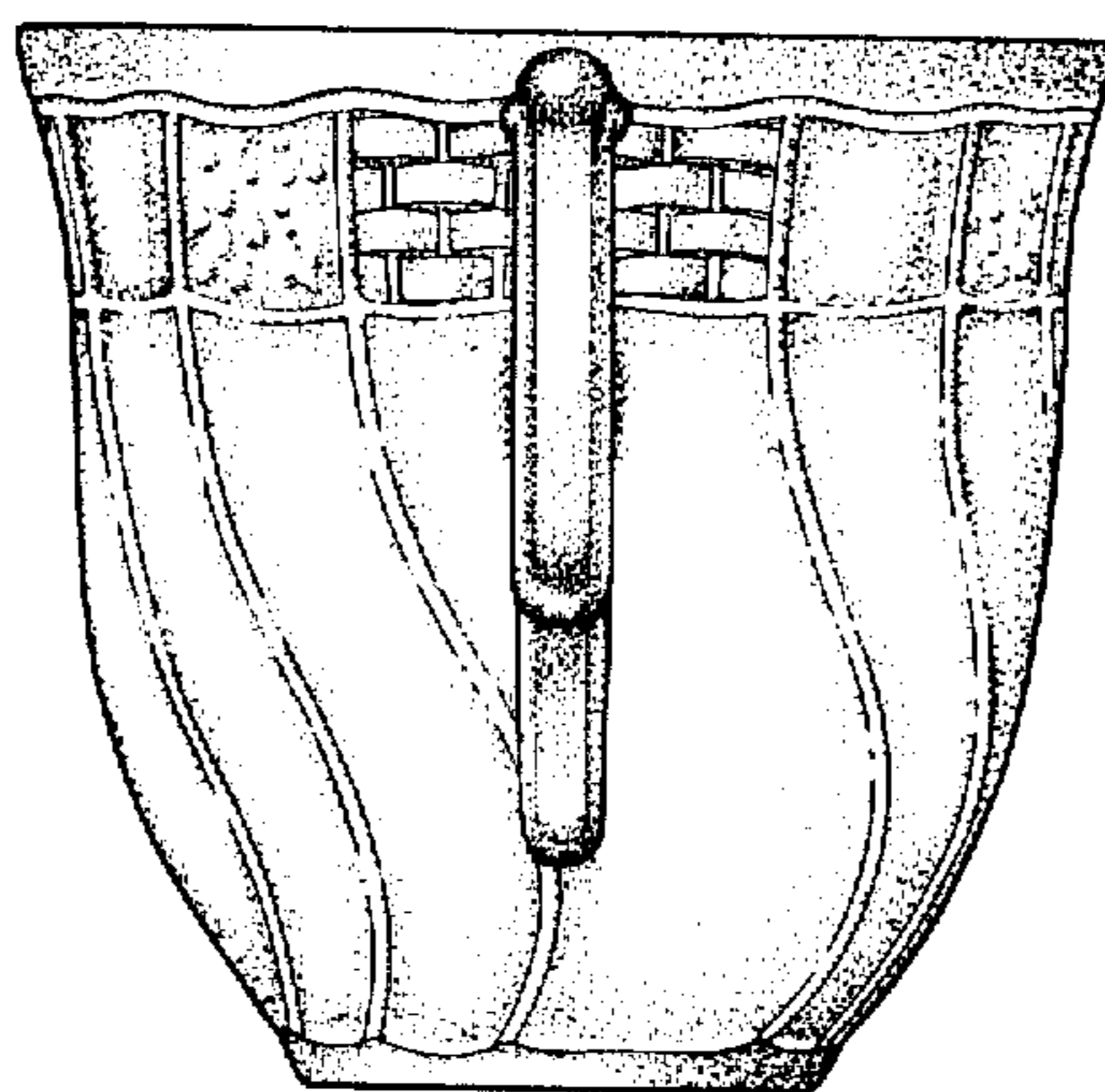
**FIG. 1**



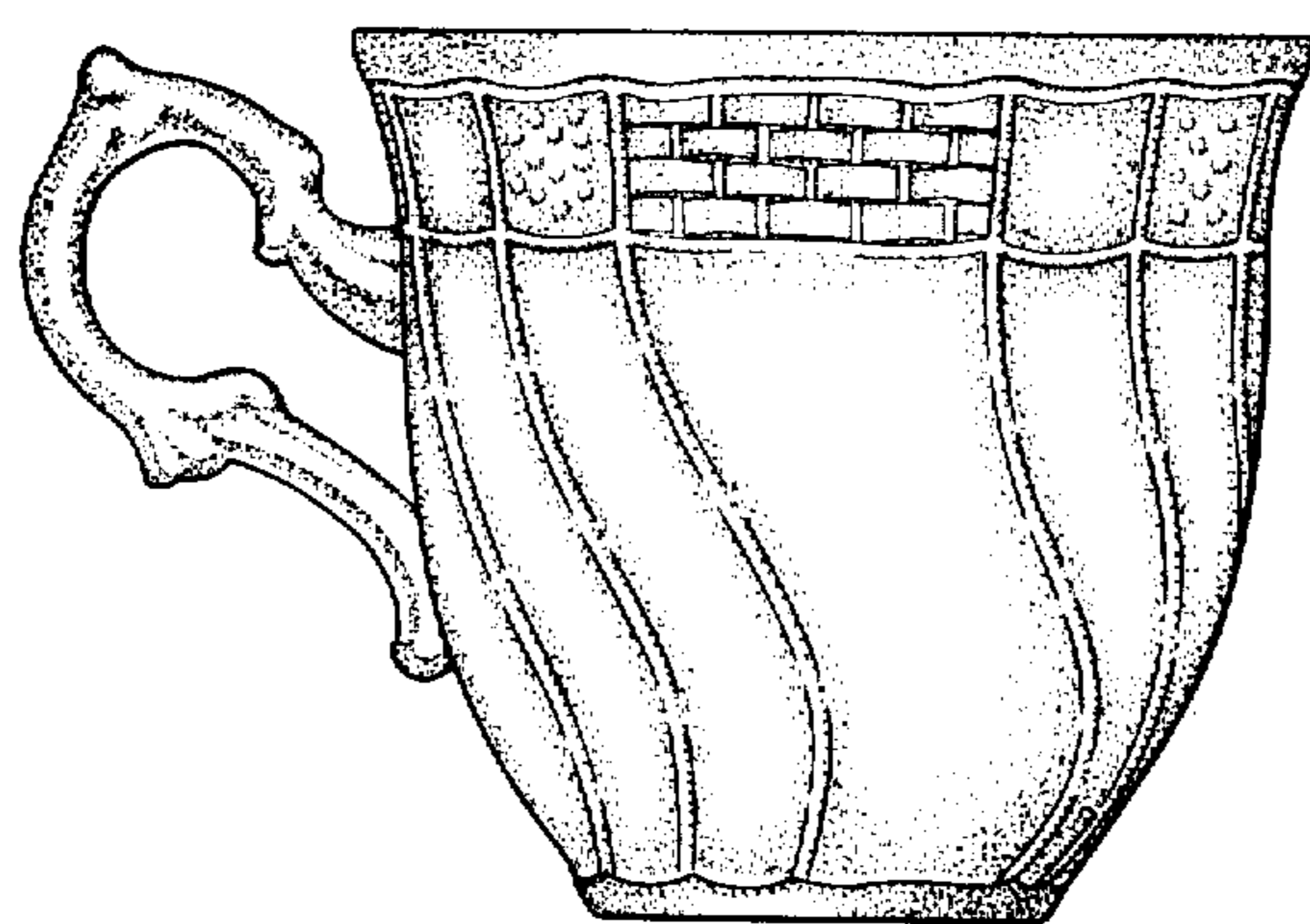
**FIG. 2**



**FIG. 3**



*FIG. 4*



*FIG. 5*