

[54] **COMBINED HEATING AND LIGHTING  
 FIXTURE**

- [75] Inventor: **William R. Moshier**, Independence, Mo.  
 [73] Assignee: **Mabel W. Zellers**, Reading, Pa.  
 [\*\*] Term: **14 Years**  
 [21] Appl. No.: **119,698**  
 [22] Filed: **Feb. 8, 1980**  
 [51] Int. Cl. .... **D23—03; D26—05**  
 [52] U.S. Cl. .... **D23/75; D26/51; D26/76**  
 [58] **Field of Search** ..... **D26/51, 24, 72, 75, D26/76, 77, 78; D23/75; 362/217, 218, 220, 222, 223, 224, 227, 236, 235, 362, 363, 92; 219/220**

**References Cited**

**U.S. PATENT DOCUMENTS**

- D. 122,236 8/1940 Scribner ..... D26/76  
 D. 168,974 3/1953 Spaulding ..... D26/76  
 D. 173,255 10/1954 Brooks et al. .... D26/78 X  
 D. 186,129 9/1959 Spaulding ..... D26/76

- 2,946,880 7/1960 Picha et al. .... D26/77 X  
 3,688,105 8/1972 Governale ..... 362/92

**OTHER PUBLICATIONS**

Architectural Record, 3/63, p. 301, "Prismaround", Fluorescent Fixture.

*Primary Examiner*—Susan J. Lucas  
*Attorney, Agent, or Firm*—Neil F. Markva

**CLAIM**

[57] The ornamental design for a combined heating and lighting fixture, as shown and described.

**DESCRIPTION**

FIG. 1 is a perspective view of a combined heating and lighting fixture showing my new design;  
 FIG. 2 is a bottom plan view thereof on an enlarged scale, with the heating panels and translucent cover omitted for purposes of disclosure;  
 FIG. 3 is a bottom plan view thereof on an enlarged scale with the panels and cover in place;  
 FIG. 4 is a side elevational view thereof of an enlarged scale;  
 FIG. 5 is an end elevational view thereof on an enlarged scale.

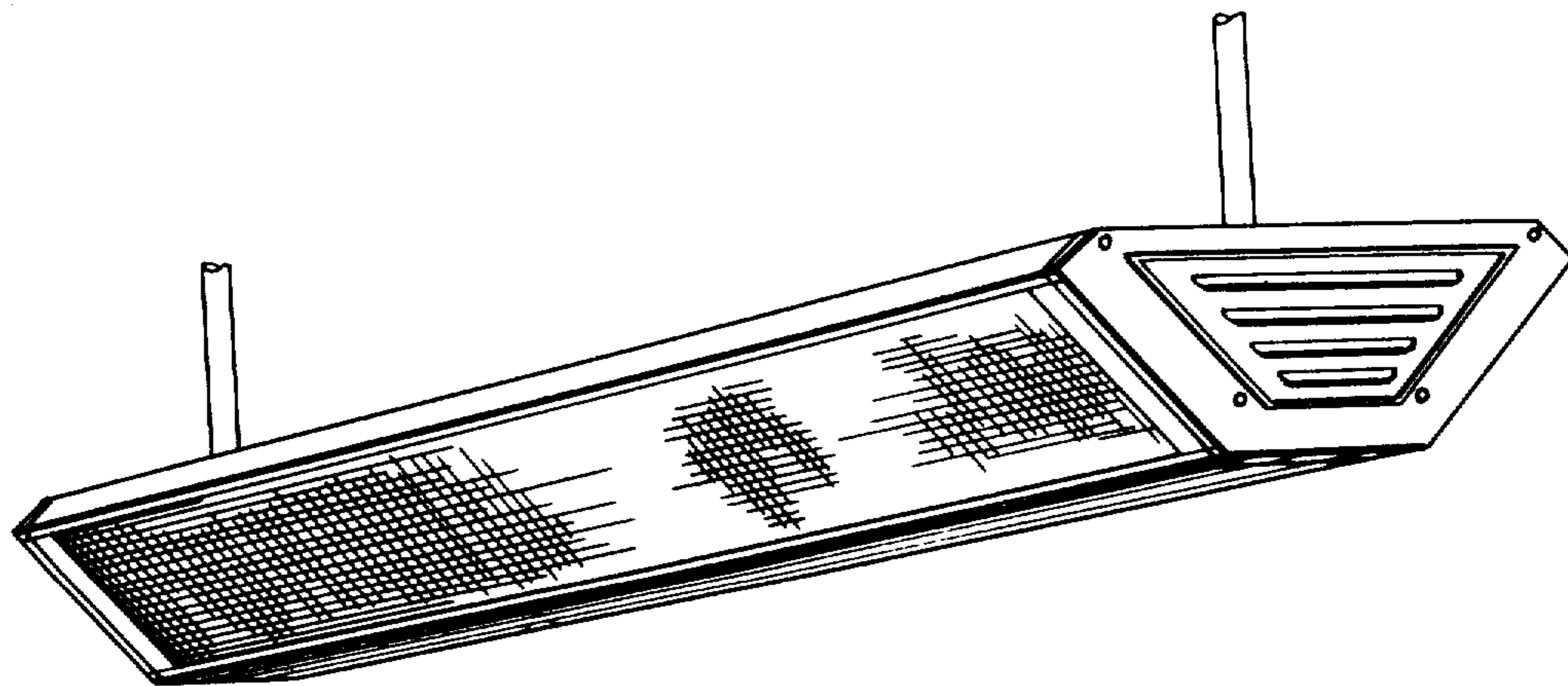

FIG. 1

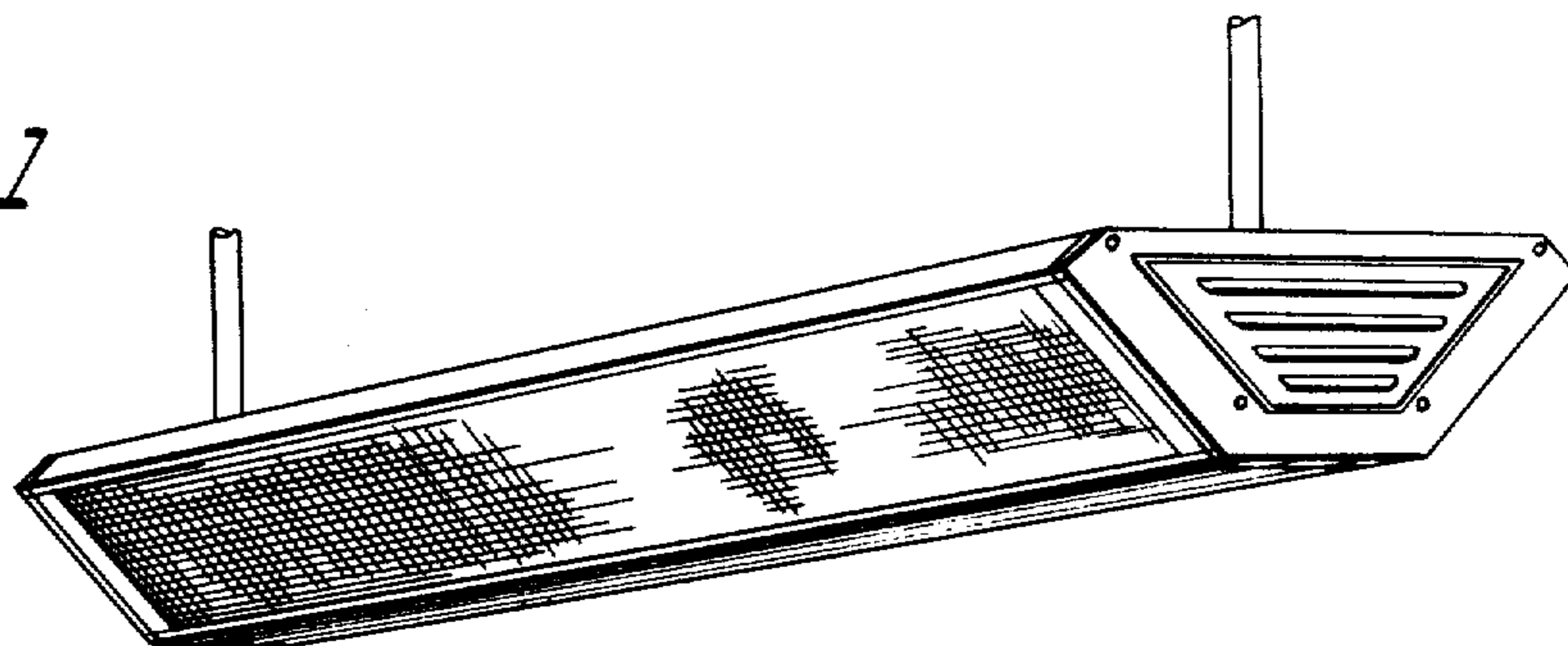

FIG. 2

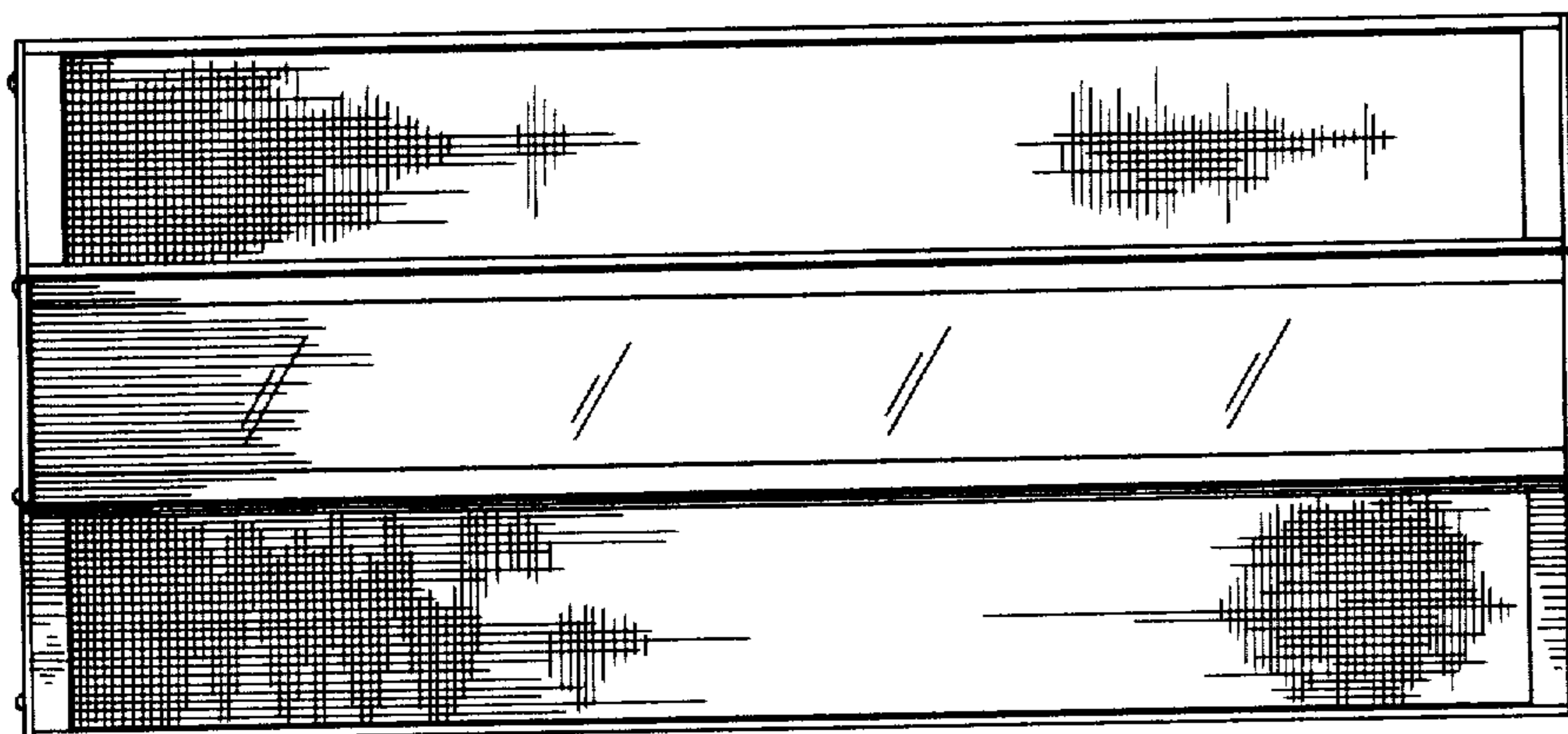
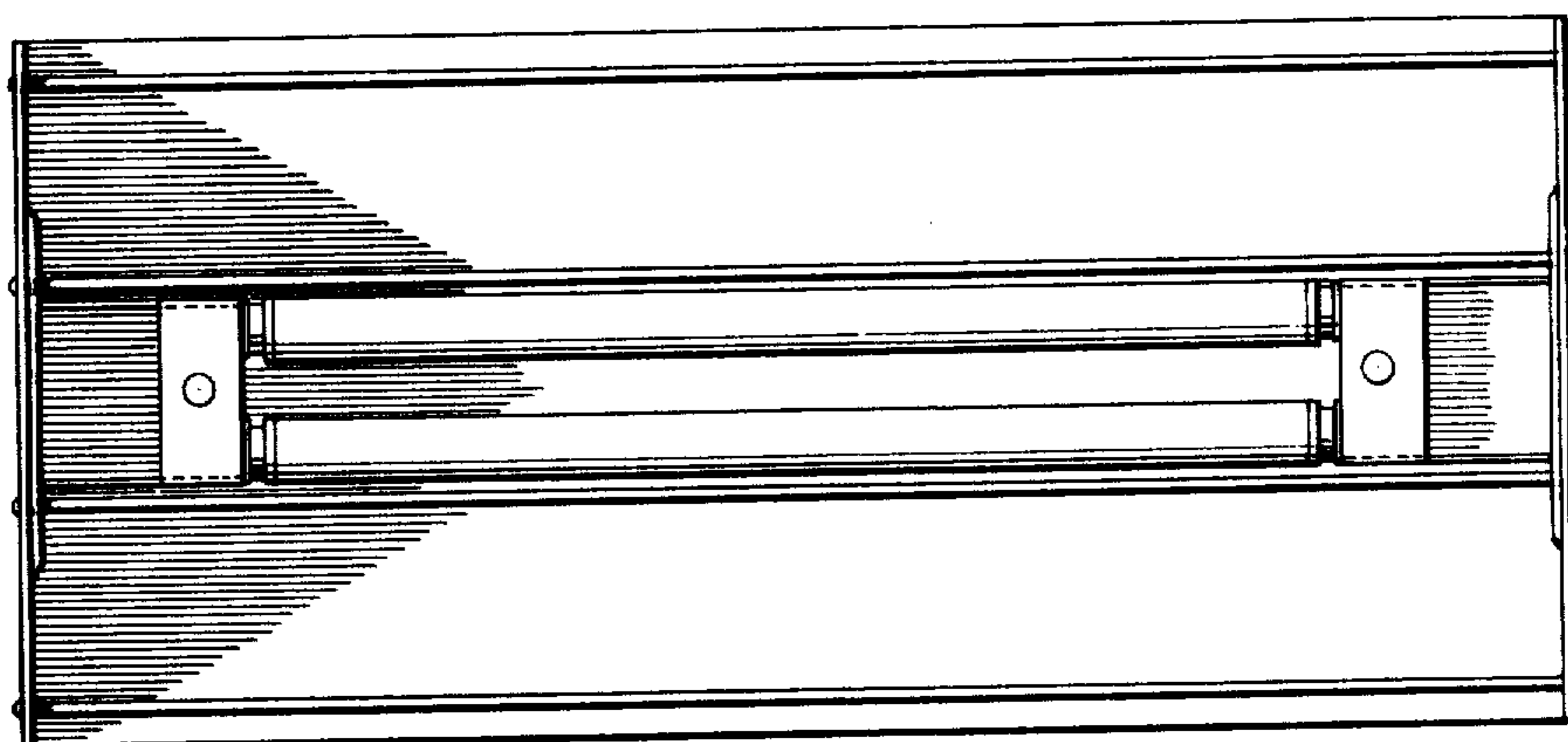

FIG. 3

FIG. 4

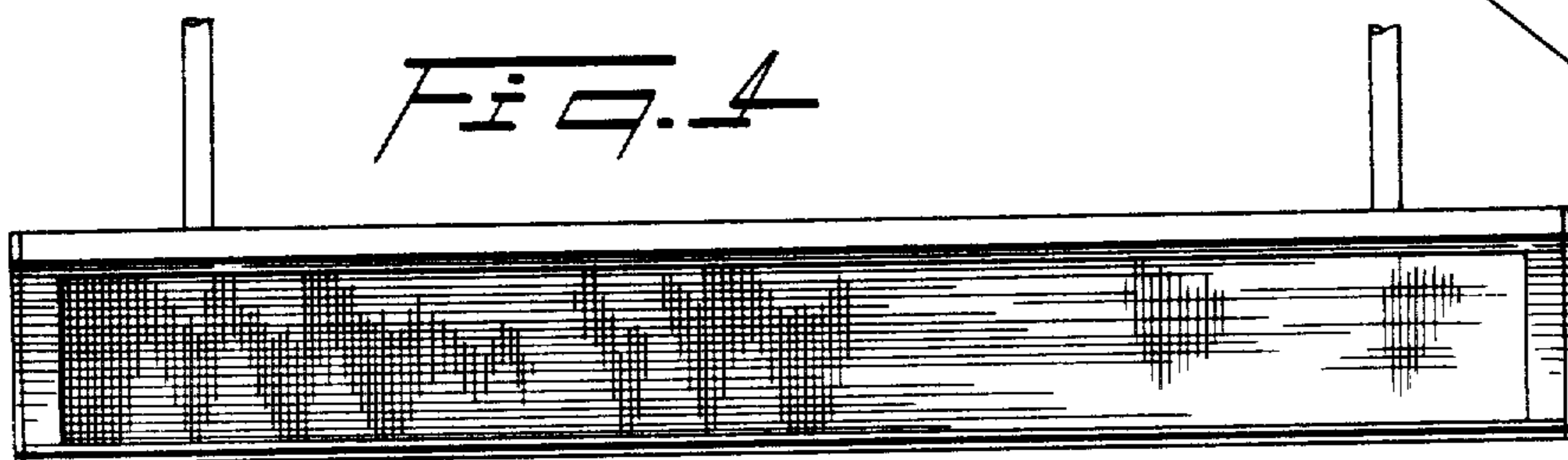

FIG. 5

