

[54] **LOUDSPEAKER**

[75] Inventor: **Hideyuki Matsubara**, Tokyo, Japan

[73] Assignee: **Pioneer Kabushiki Kaisha**, Tokyo, Japan

[**] Term: **14 Years**

[21] Appl. No.: **190,338**

[22] Filed: **Sep. 24, 1980**

[30] **Foreign Application Priority Data**

Mar. 31, 1980 [JP] Japan 55-12699

[51] Int. Cl. **D14-03**

[52] U.S. Cl. **D14/30; D14/34; D14/39**

[58] Field of Search D14/1, 5, 23, 24, 30-34, D14/37-39, 68, 70-76, 79, 96, 99; 179/1 E

[56] **References Cited**

U.S. PATENT DOCUMENTS

D. 55,333 5/1920 Schiff D14/10
D. 198,377 6/1964 Wassmann .

D. 244,781 6/1977 Saidel .
D. 254,490 3/1980 Matsubara .
4,032,725 6/1977 McGee .

OTHER PUBLICATIONS

W. Bell & Co. '79 Cat., ©'78, p. 285, Item "C", right-most speaker.

Primary Examiner—Jane E. Corrigan
Attorney, Agent, or Firm—Armstrong, Nikaido, Marmelstein & Kubovcik

[57] **CLAIM**

The ornamental design for a loudspeaker, as shown and described.

DESCRIPTION

FIG. 1 is a front elevational view of a loudspeaker showing my new design;
FIG. 2 is a rear elevational view;
FIG. 3 is a top plan view;
FIG. 4 is a bottom plan view;
FIG. 5 is a right side elevational view;
FIG. 6 is a left side elevational view; and
FIG. 7 is a front perspective view.

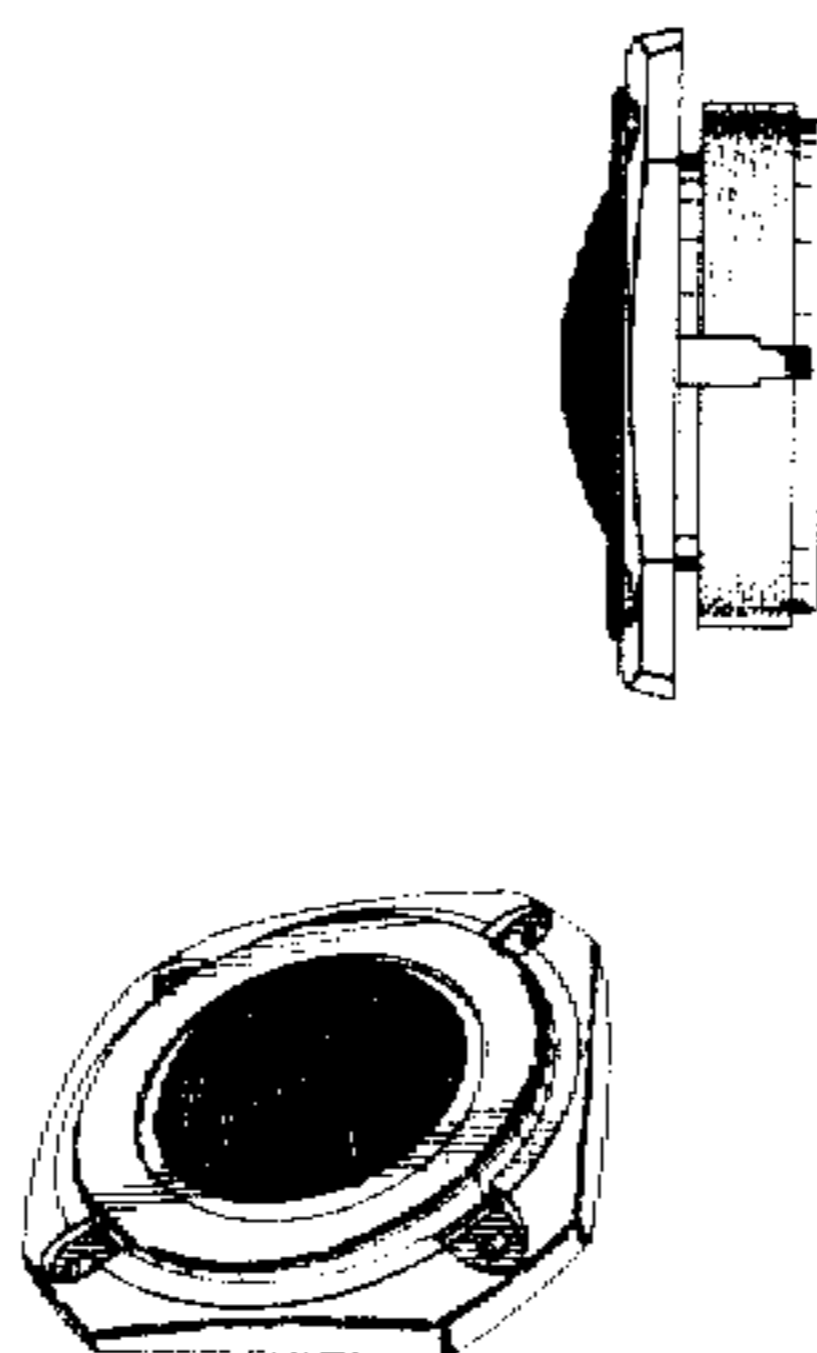

FIG. 1

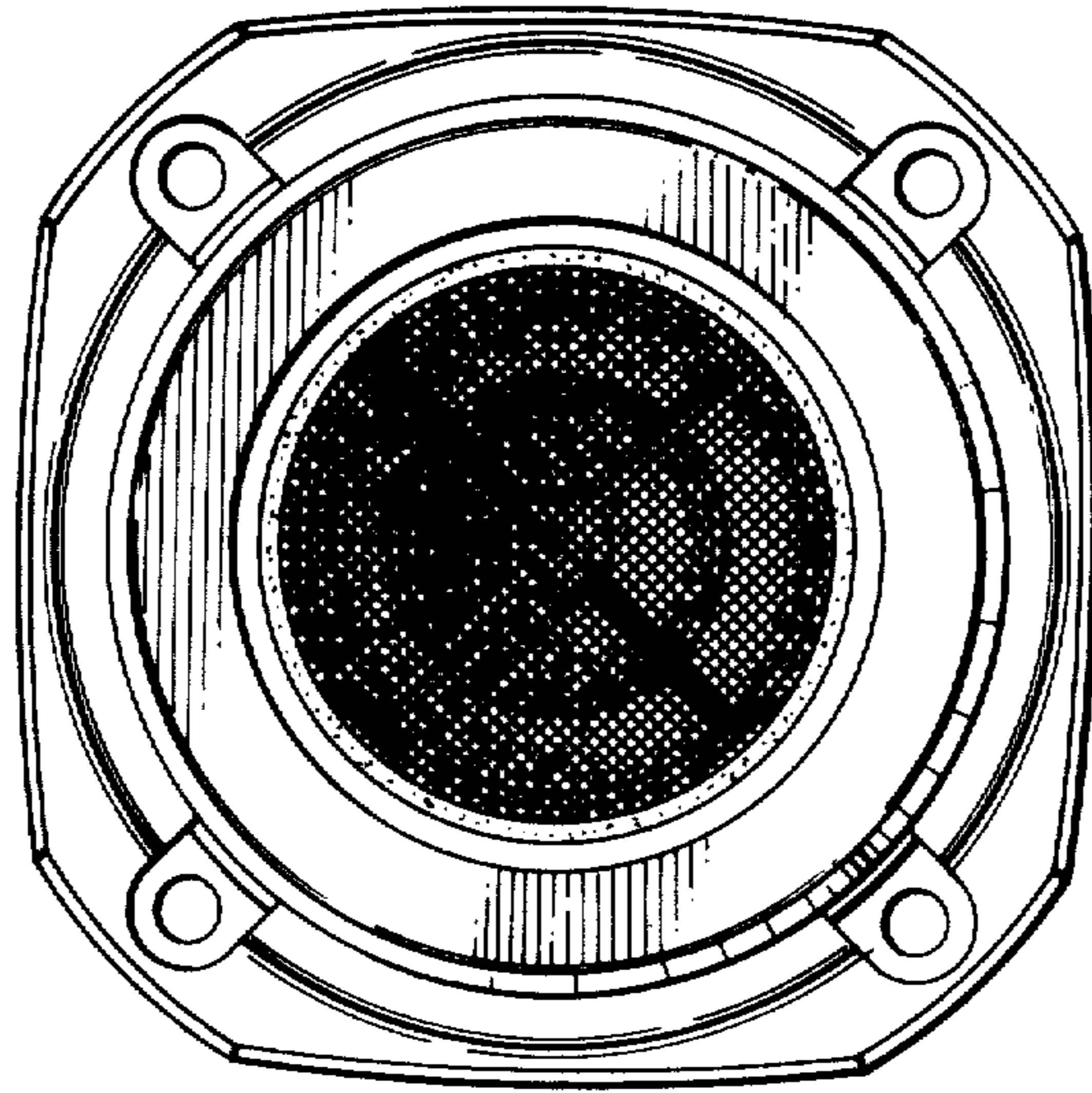

FIG. 2

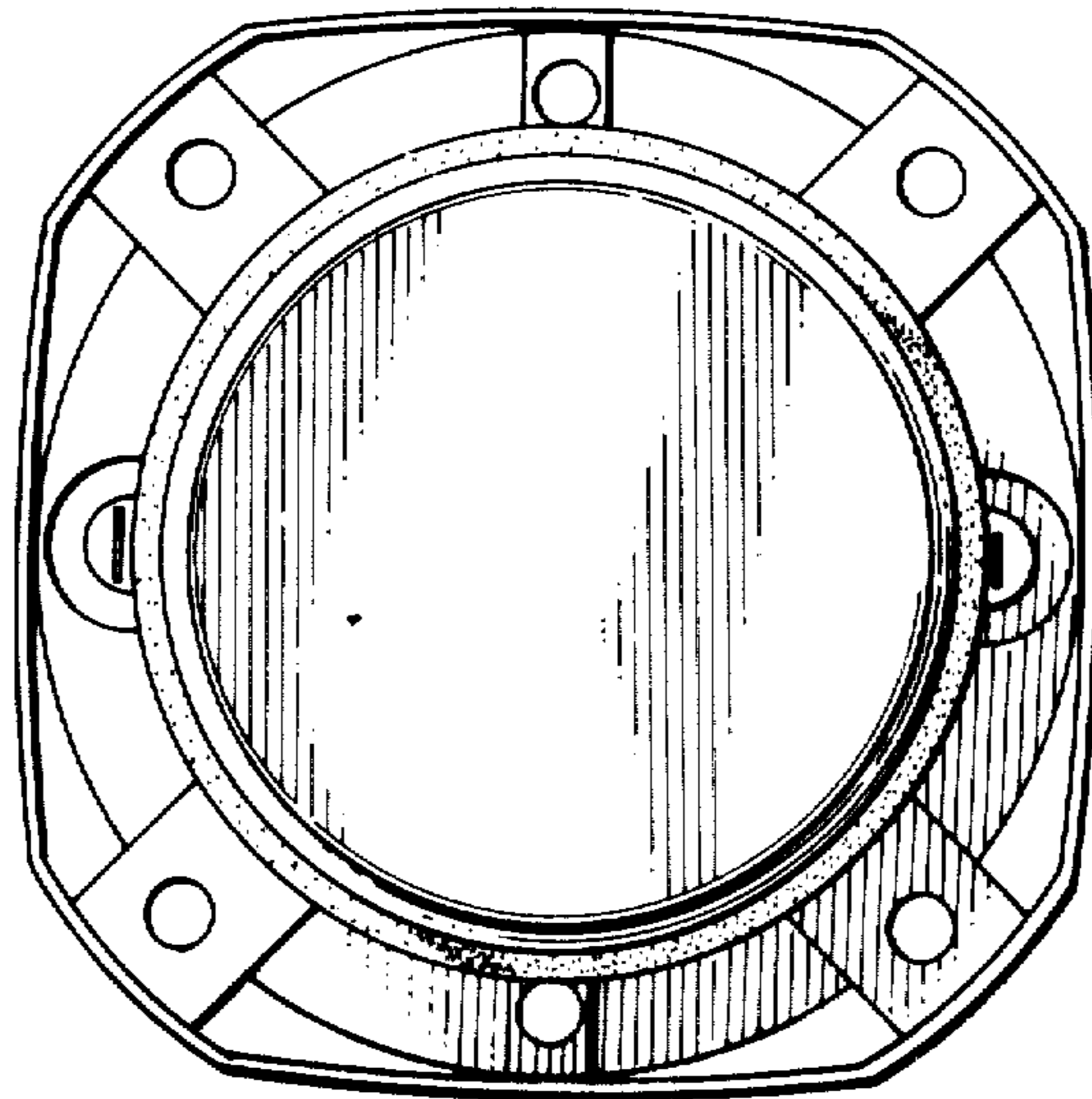

FIG. 3

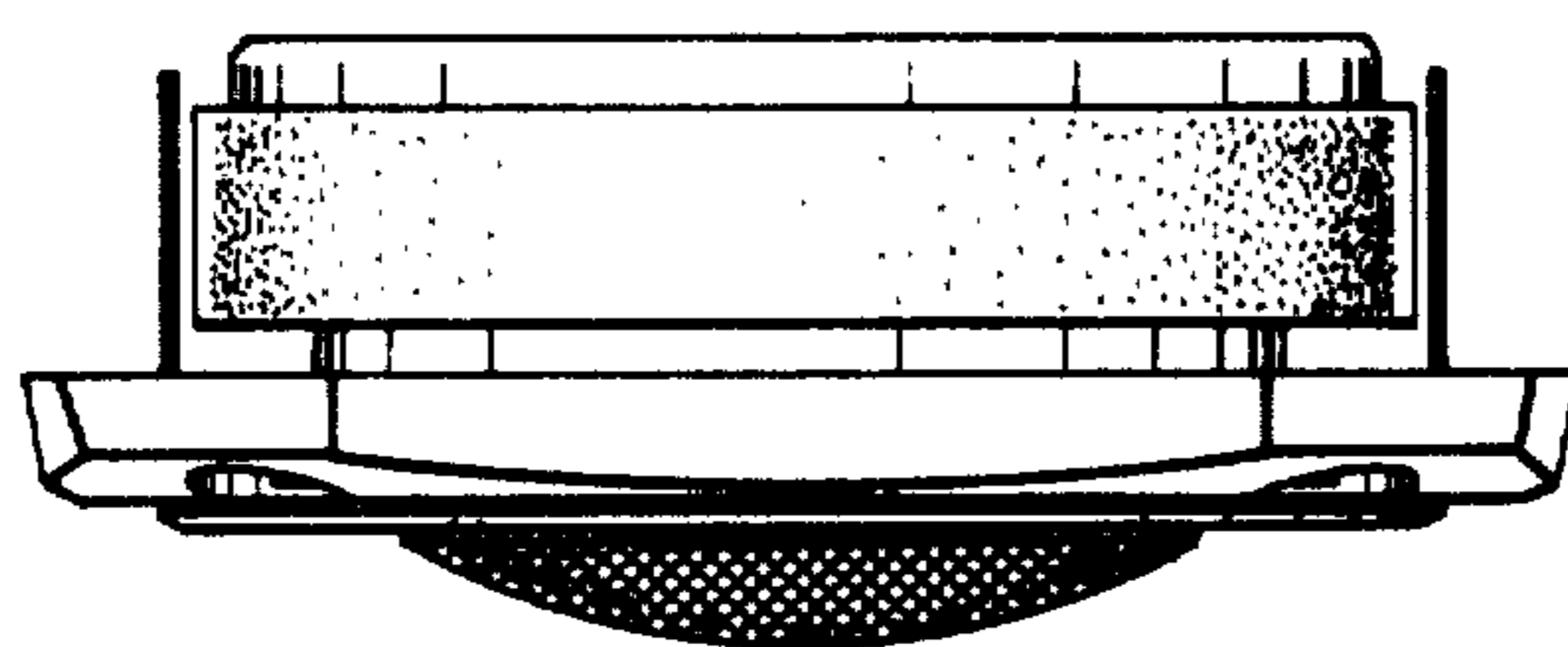

FIG. 4

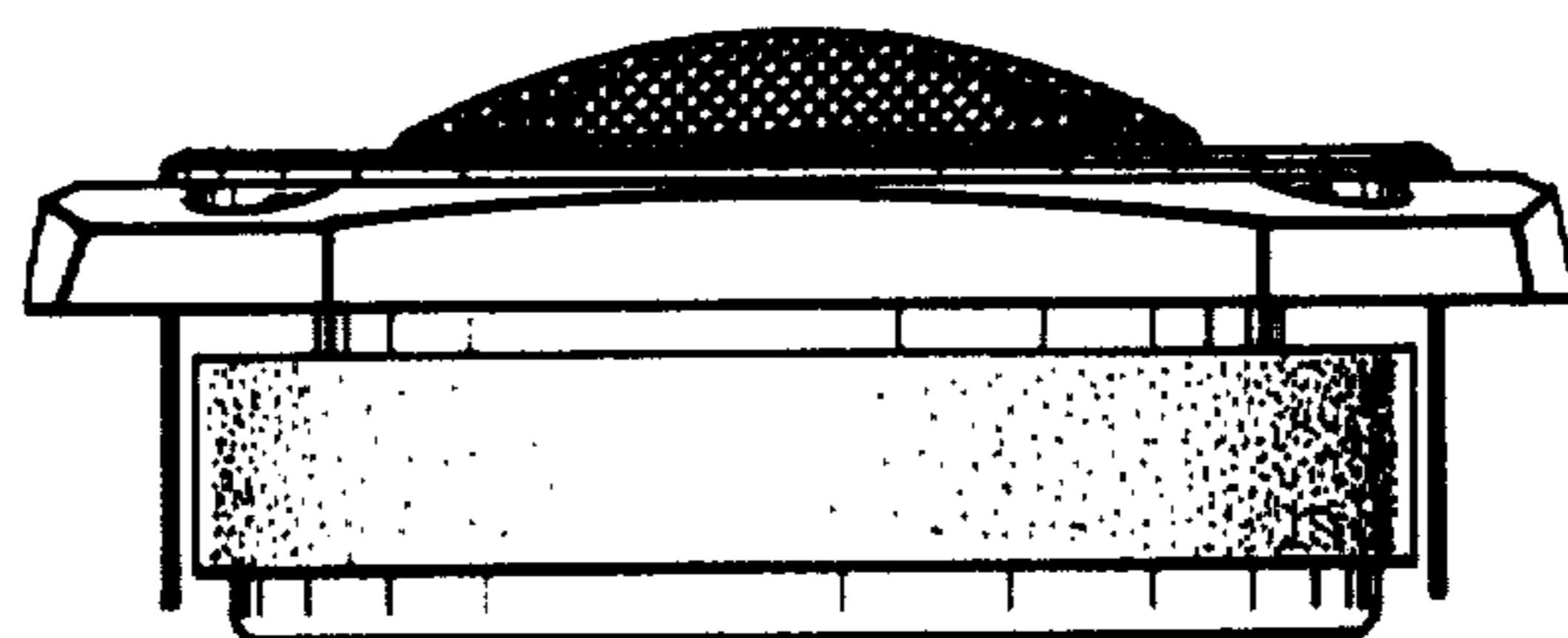

FIG. 6

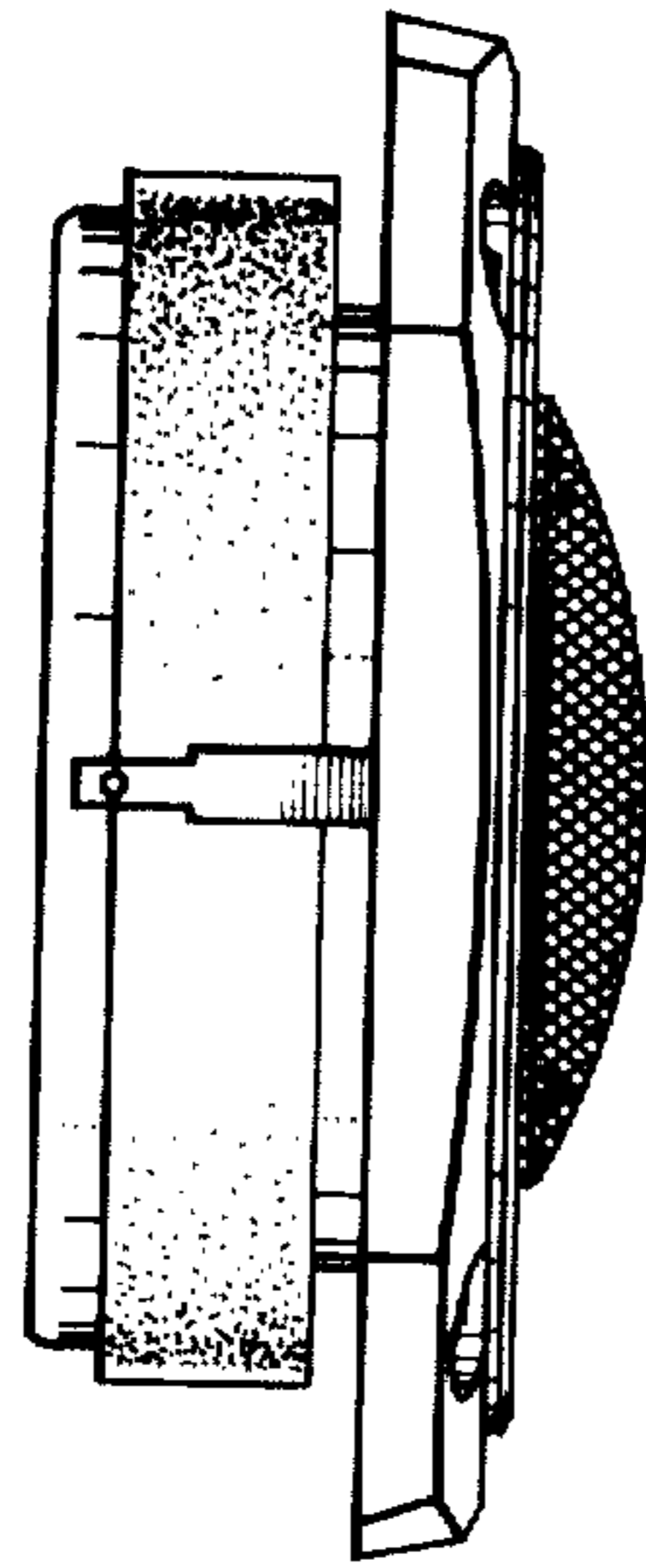

FIG. 5

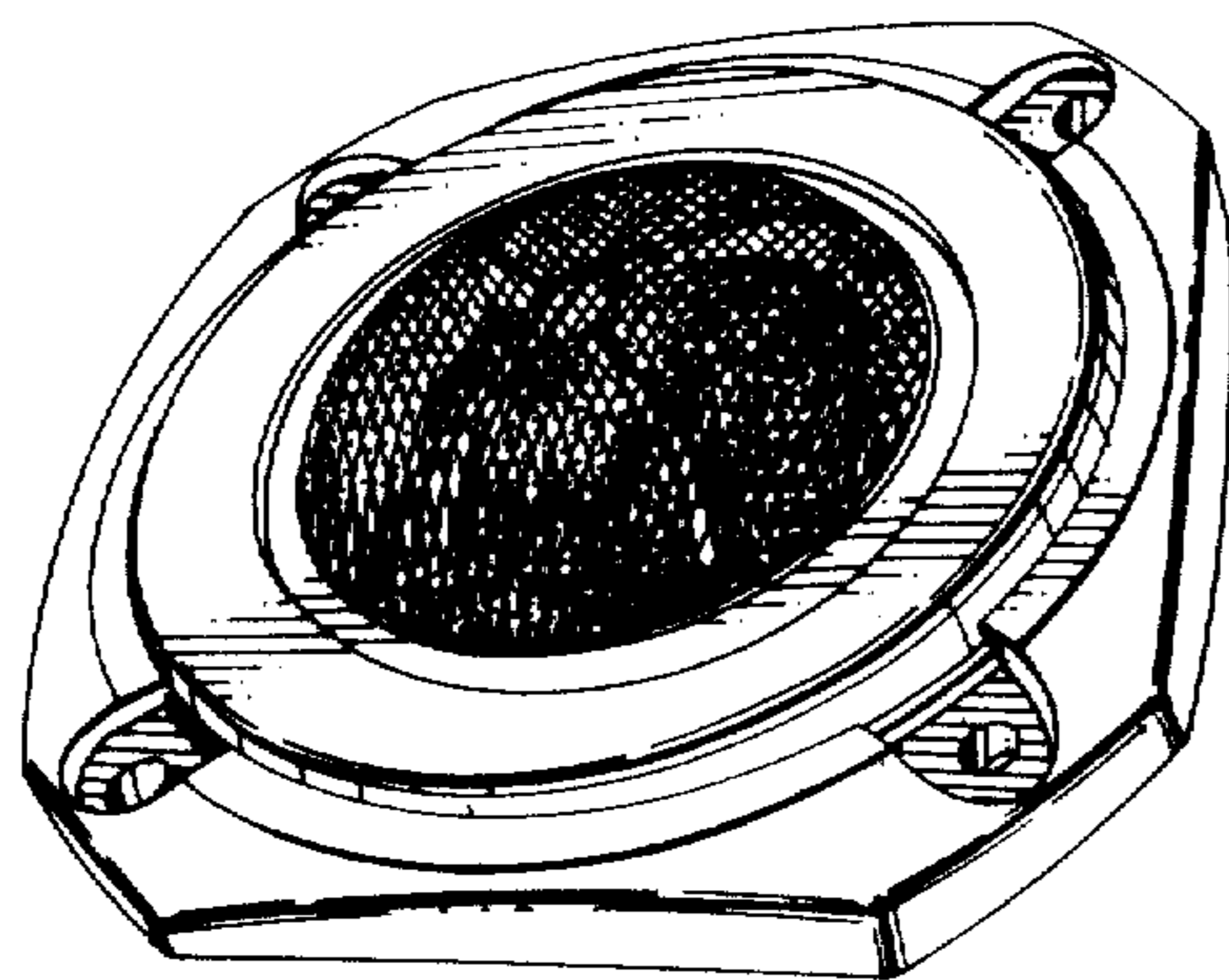
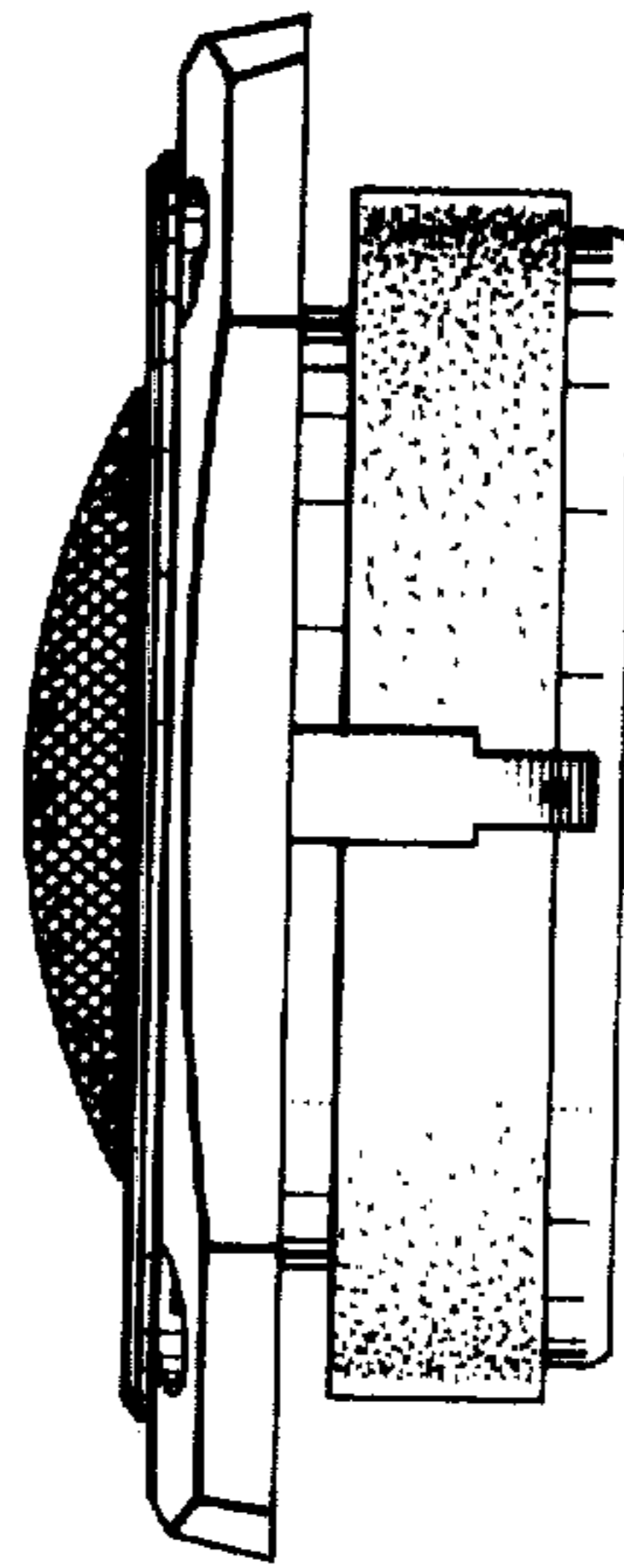

FIG. 7