

[54] **GREENHOUSE**

[76] Inventor: **Walter A. Johanson**, 341 Irvine, St. Paul, Minn. 55102

[**] Term: **14 Years**

[21] Appl. No.: **202,718**

[22] Filed: **Oct. 31, 1980**

[51] Int. Cl. **D25—03**

[52] U.S. Cl. **D25/15; D25/22; D25/30**

[58] Field of Search 47/17, 19, 30; 52/69, 52/68, 67, 64, 71; D25/15, 22, 30, 1

[56] **References Cited**

U.S. PATENT DOCUMENTS

- D. 89,858 5/1933 Goriup D25/15
- D. 245,996 10/1977 Lukens D25/15
- 4,014,133 3/1977 Brown D25/15 X

OTHER PUBLICATIONS

Sweets Architectural Catalog File, 1978, 7.8/Ep., p. 3, Lean-to Enclosure at top of page.

Primary Examiner—A. Hugo Word

Attorney, Agent, or Firm—Eisenman, Allsopp & Strack

[57] **CLAIM**

The ornamental design for a greenhouse, as shown and described.

DESCRIPTION

FIG. 1 is a view in elevation of the end of a greenhouse embodying my new design;

FIG. 2 is a view in elevation of the end of a first modification of my greenhouse design;

FIG. 3 is a view in front elevation of the embodiment of the invention shown in FIG. 1;

FIG. 4 is a view in elevation of the back of my greenhouse;

FIG. 5 is a plan view of the greenhouse shown in FIG. 1 showing the front of the building on the left and the back on the right;

FIG. 6 is a view in perspective of the greenhouse shown in FIG. 1.

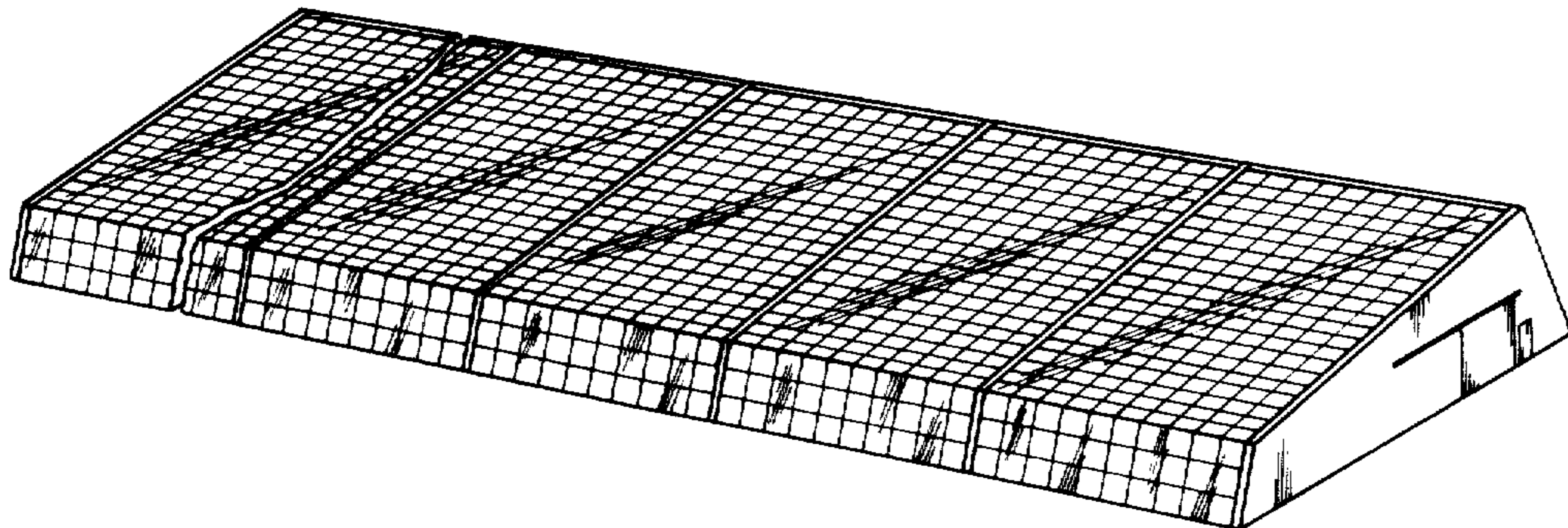

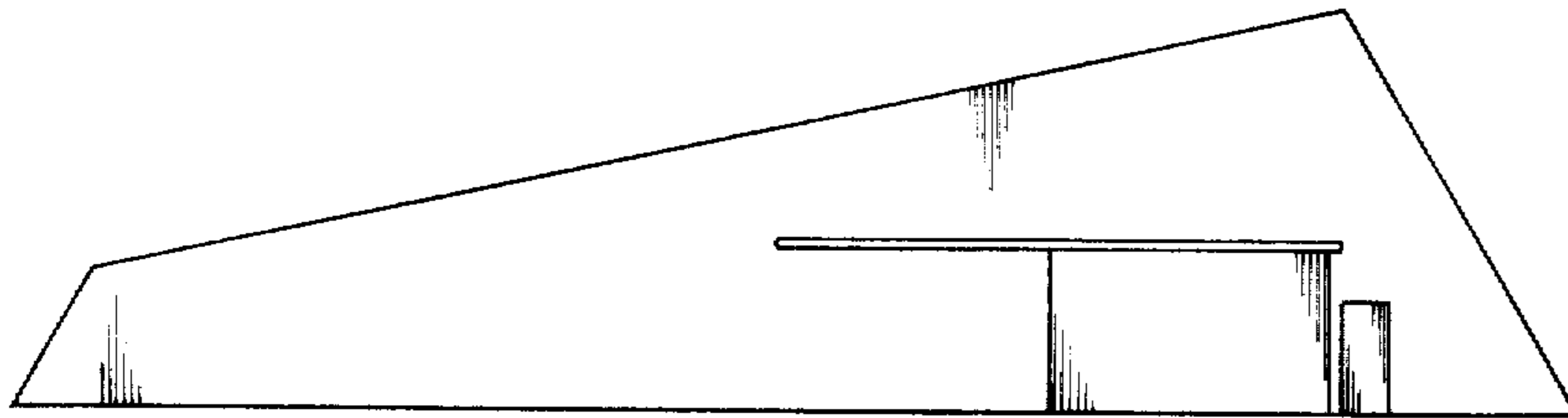

FIG. 1

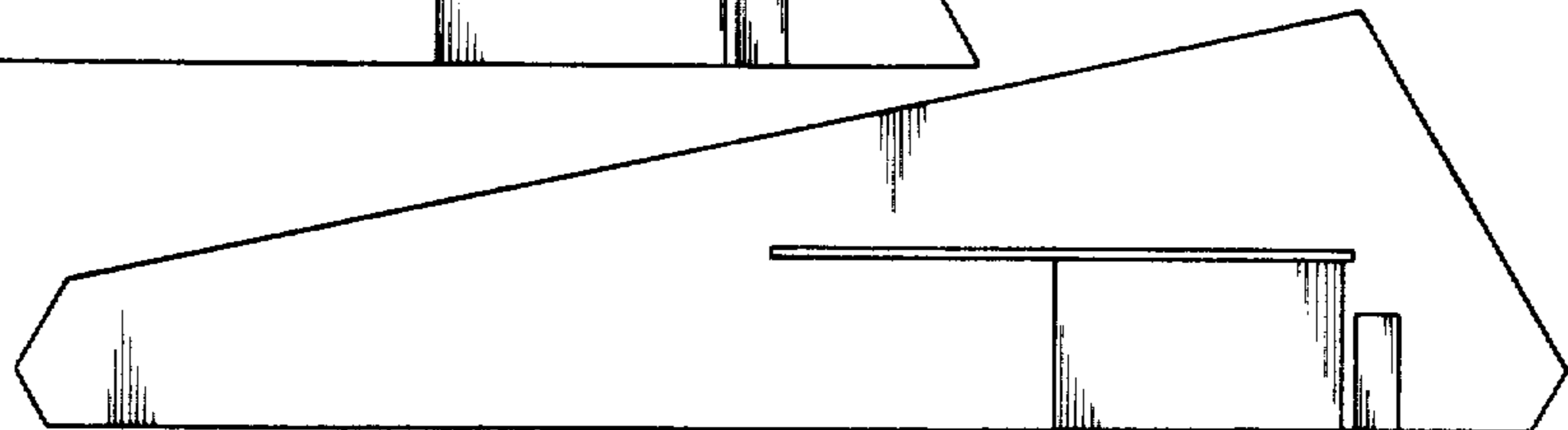

FIG. 2



FIG. 3

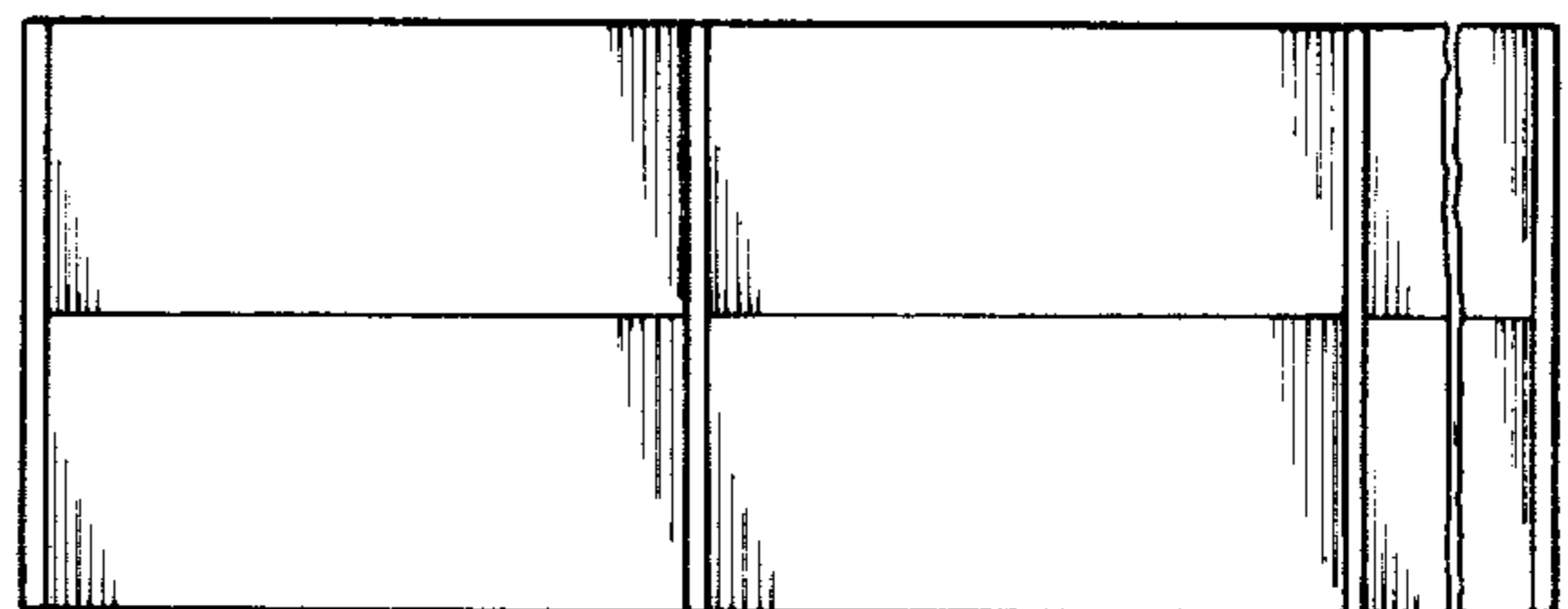

FIG. 4

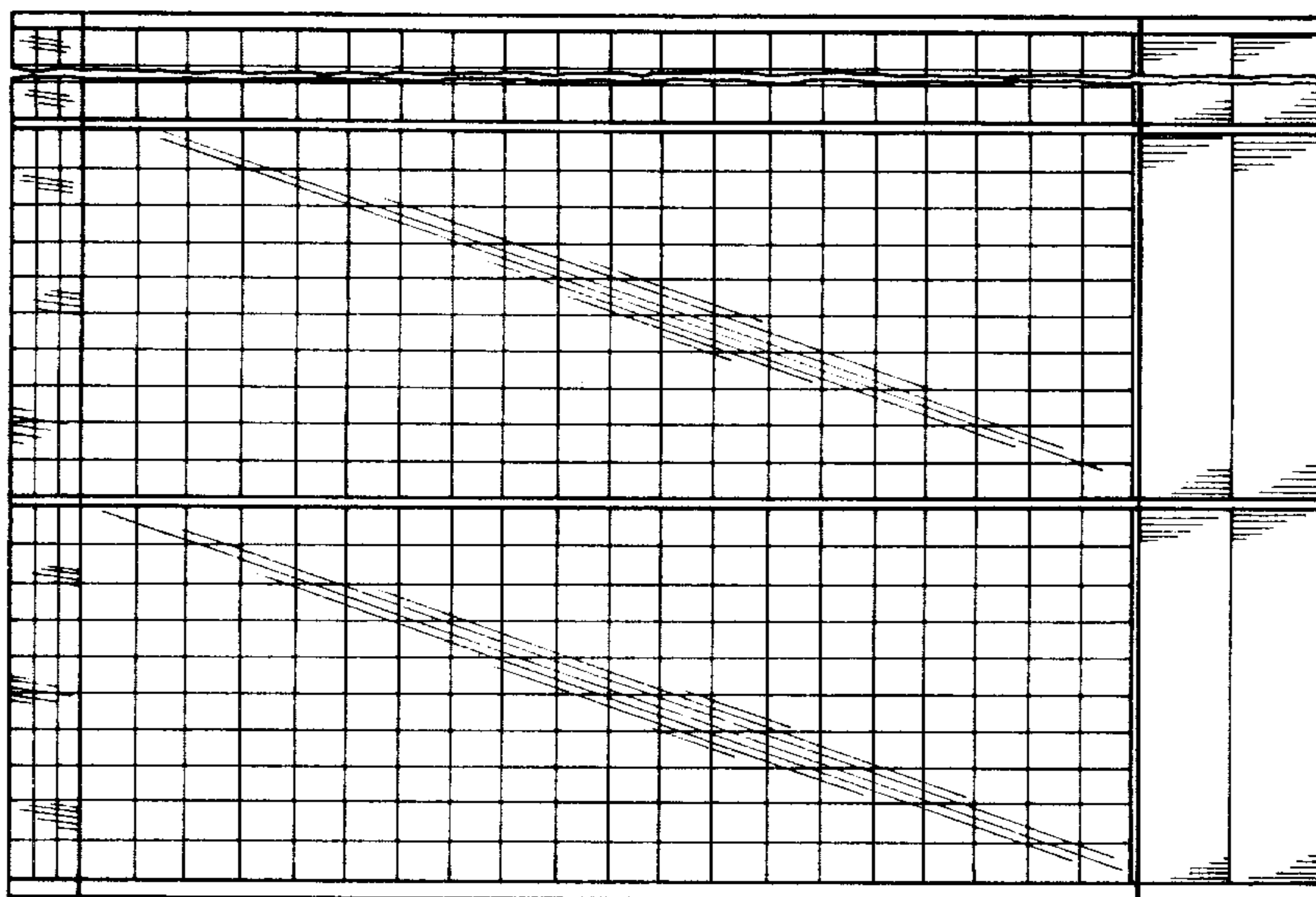

FIG. 5

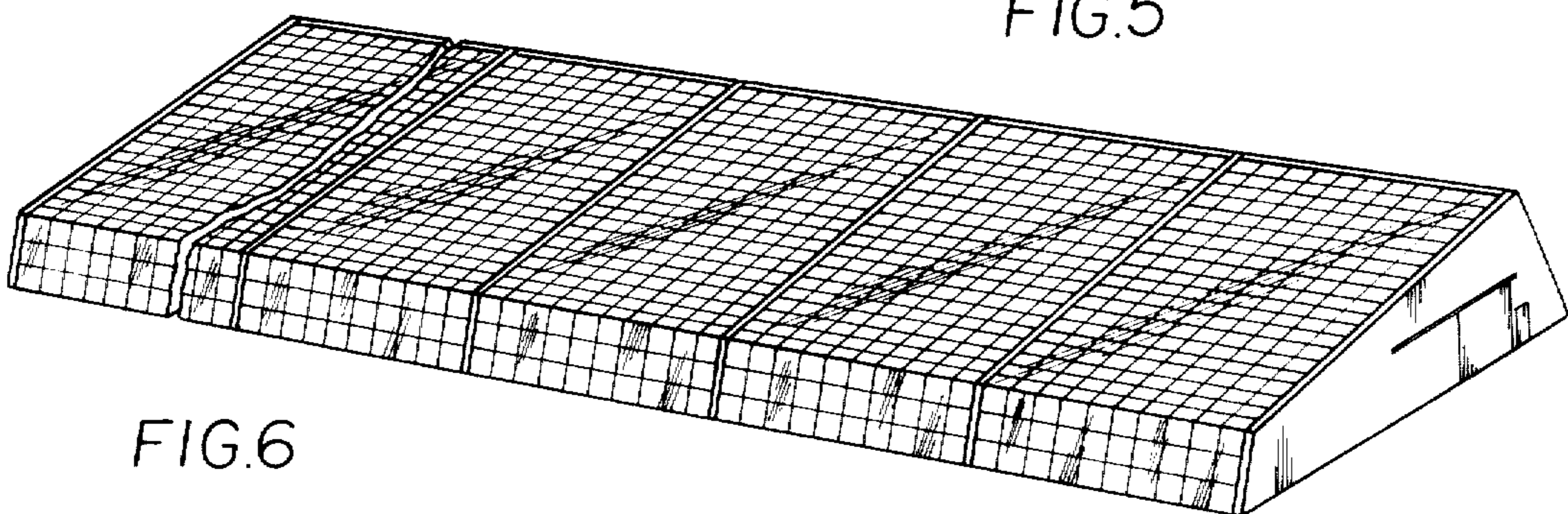

FIG. 6