

[54] SABBATH BREAD KNIFE

[76] Inventor: Charles C. Hoffberger, 1715 N. Lake Shore Dr., Sarasota, Fla. 33581

[\*\*] Term: 14 Years

[21] Appl. No.: 111,799

[22] Filed: Jan. 14, 1980

[51] Int. Cl. .... D07-03

[52] U.S. Cl. .... D7/142; D7/151

[58] Field of Search .... 30/355, 344, 343; D7/150, 137, 151, 142, 152, 148

[56] References Cited

U.S. PATENT DOCUMENTS

D. 158,459	5/1950	Gustafson	.....	D7/142
1,388,547	8/1921	Burns	.....	30/355
1,793,171	2/1931	Grant	.....	30/355
2,973,578	3/1961	Carroll et al.	.....	30/355

FOREIGN PATENT DOCUMENTS

370993 5/1939 Italy ..... 30/344

Primary Examiner—Winifred E. Herrmann

[57] CLAIM

The ornamental design for a sabbath bread knife, as shown and described.

DESCRIPTION

FIG. 1 is a side elevational view of a sabbath bread knife showing my new design;

FIG. 2 is the opposite side elevational view thereof;

FIG. 3 is a top plan view thereof;

FIG. 4 is a bottom plan view thereof;

FIG. 5 is an enlarged elevational view of a fragment of the handle of FIG. 2; and

FIG. 6 is a cross-sectional view taken along line 6-6 of FIG. 5.

The essential feature of my design resides in the handle.

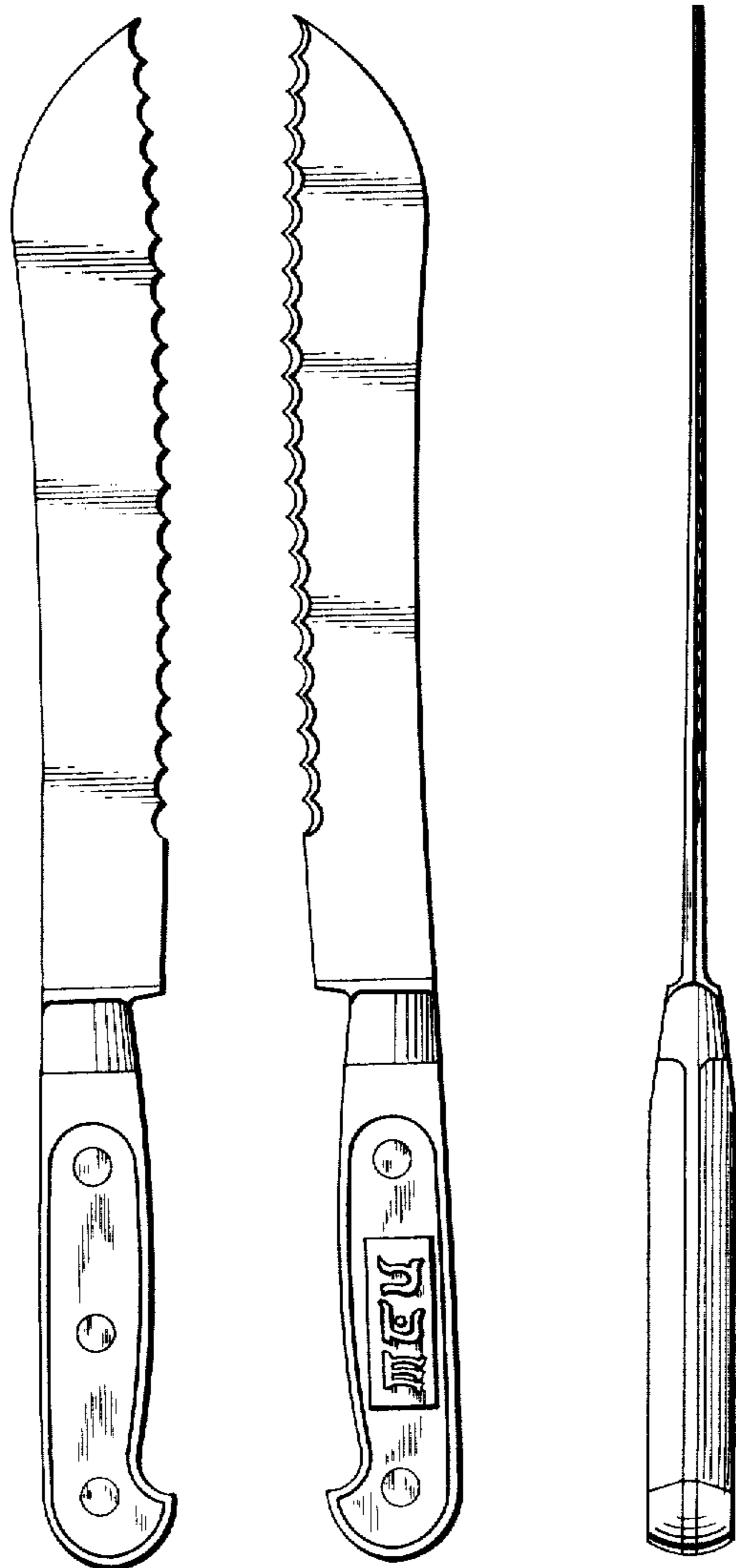

FIG. 1

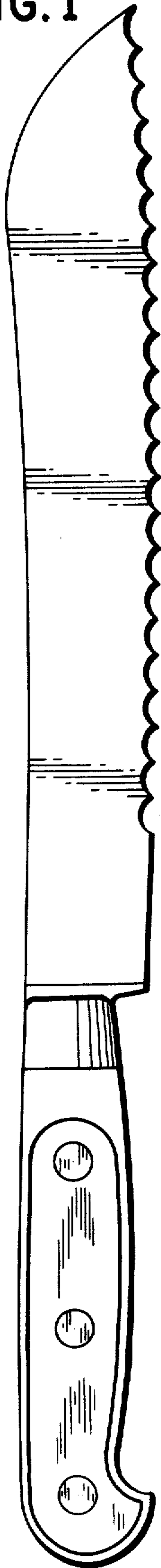

FIG. 2

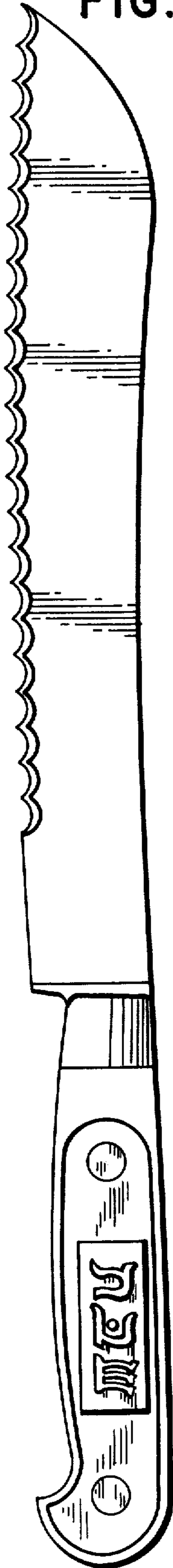

FIG. 3

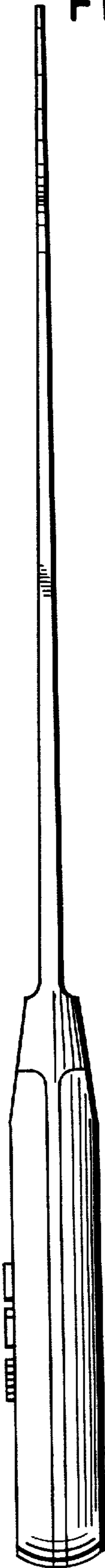
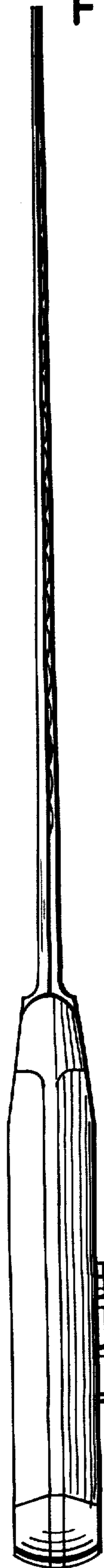

FIG. 4



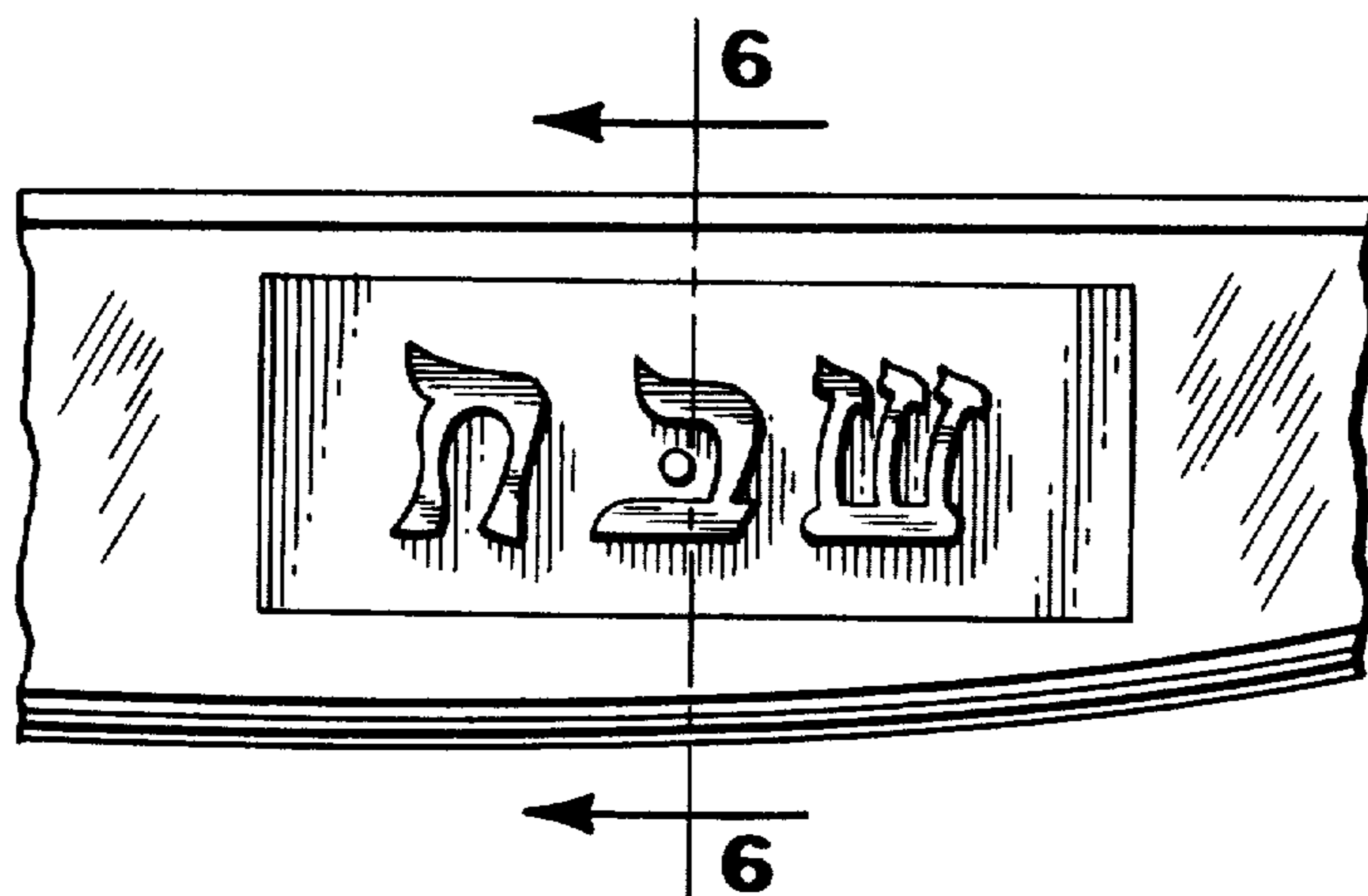

FIG. 5

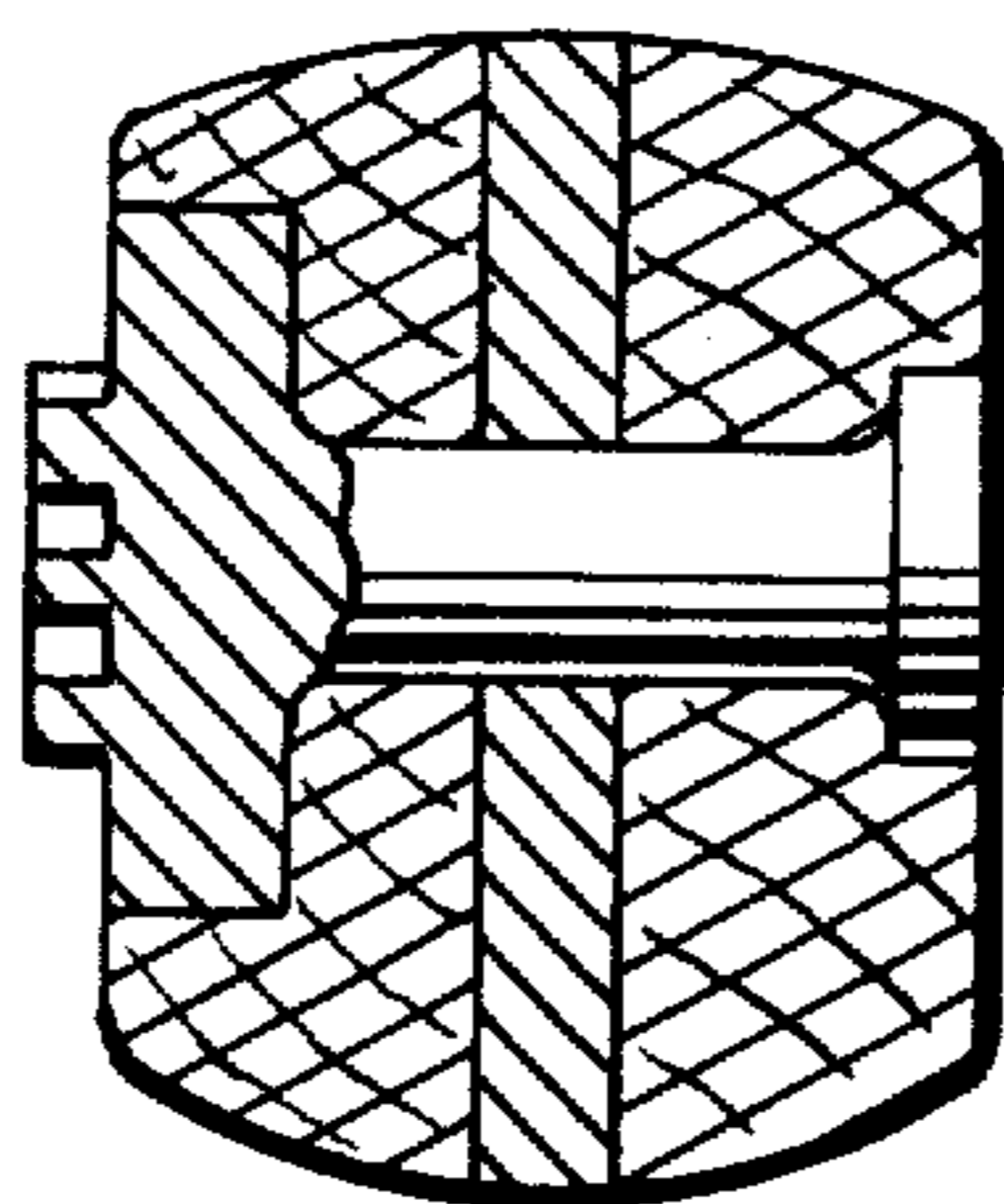

FIG. 6