

[54] DETACHABLE FRONT BUMPER HITCH

2,506,194 5/1950 Black ..... 280/502  
4,157,189 6/1979 Poley ..... 280/500

[76] Inventor: Lawrence M. Miller, 407 - 4th St.  
West, Lemmon, S. Dak. 57638

Primary Examiner—James M. Gandy  
Attorney, Agent, or Firm—Blair, Brown & Kreten

[\*\*] Term: 14 Years

[57] CLAIM

[21] Appl. No.: 109,571

The ornamental design for a detachable front bumper hitch, substantially as shown and described.

[22] Filed: Jan. 4, 1980

[51] Int. Cl. .... D12-16

[52] U.S. Cl. .... D12/162

[58] Field of Search ..... D12/162; 280/500, 502,  
280/511

DESCRIPTION

FIG. 1 is a perspective view of a detachable front bumper hitch showing my new design; FIG. 2 is a side elevation view thereof; FIG. 3 is a bottom plan view thereof; FIG. 4 is a front elevation view thereof; FIG. 5 is a rear elevation view thereof; and FIG. 6 is a top plan view thereof.

[56] References Cited

U.S. PATENT DOCUMENTS

2,429,544 10/1947 Bennett ..... 280/502

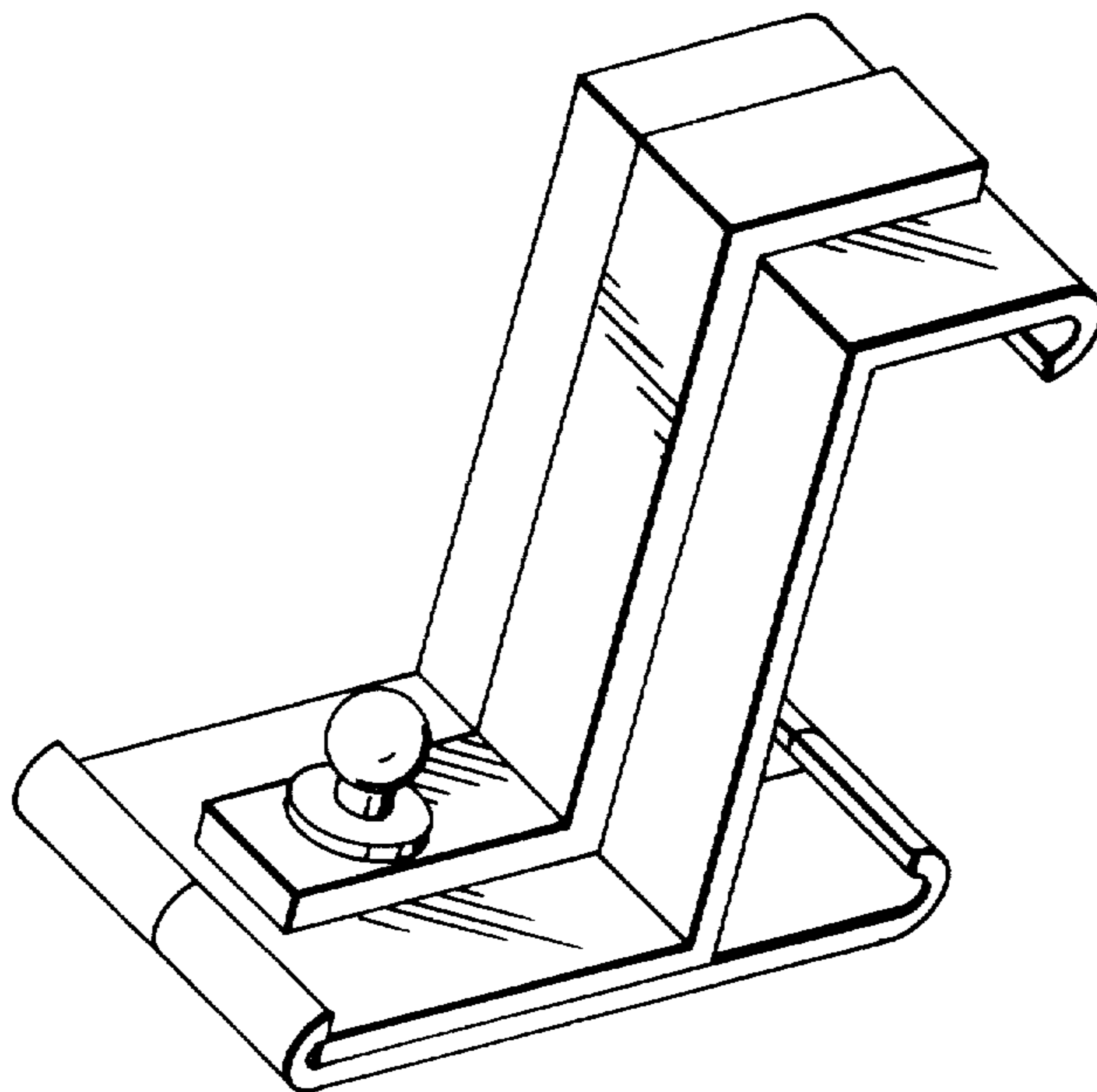

FIG 1

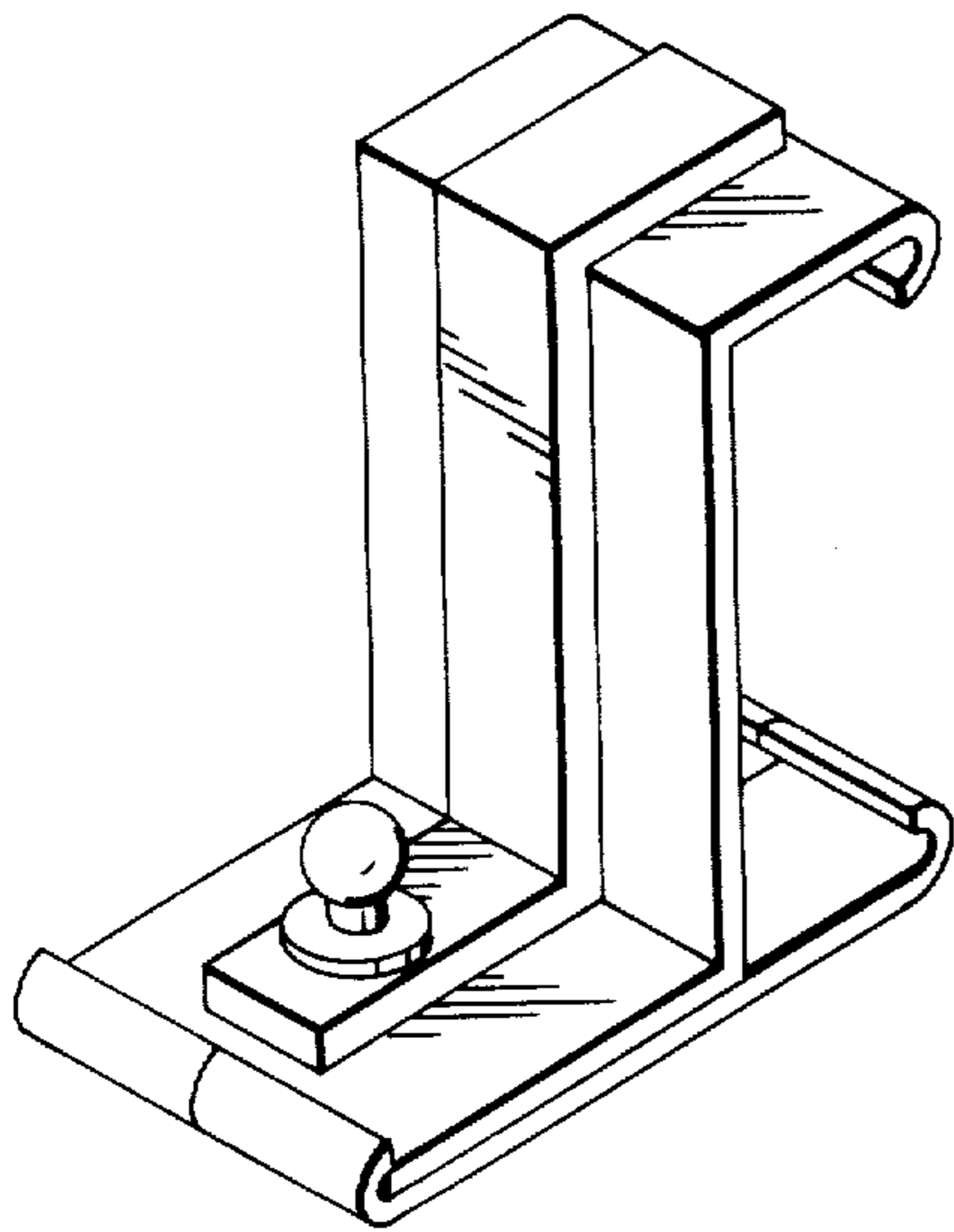

FIG 2

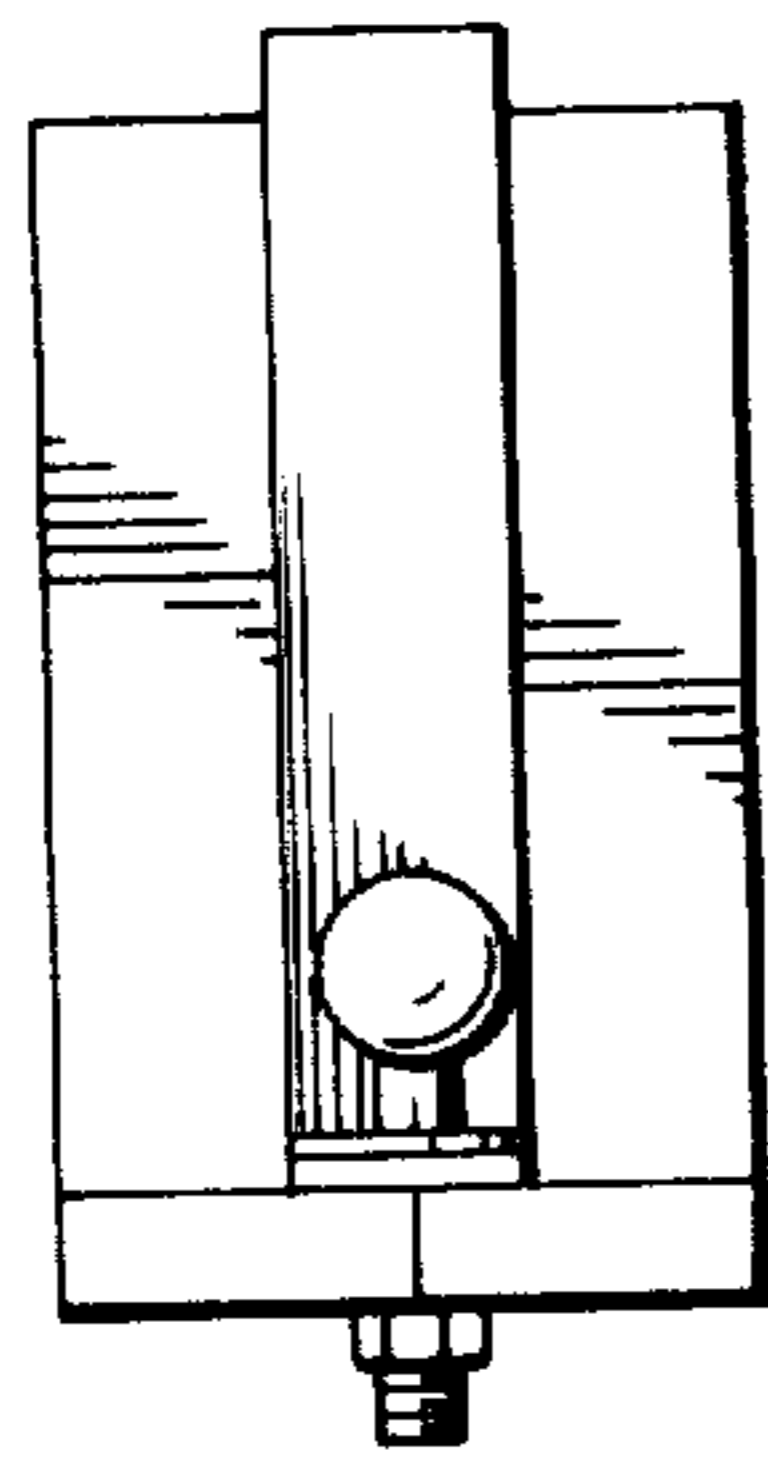
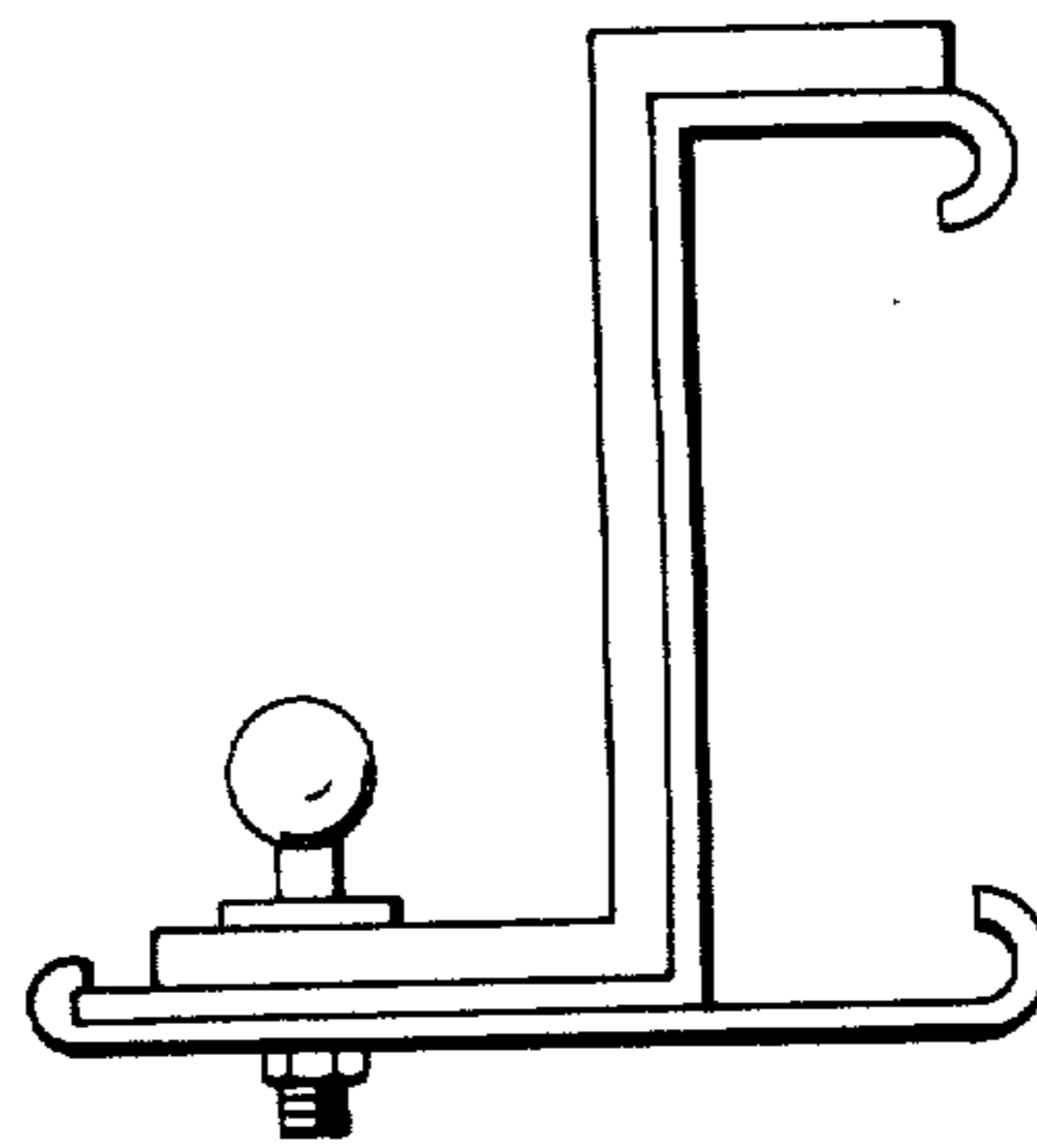

FIG 4

FIG 3

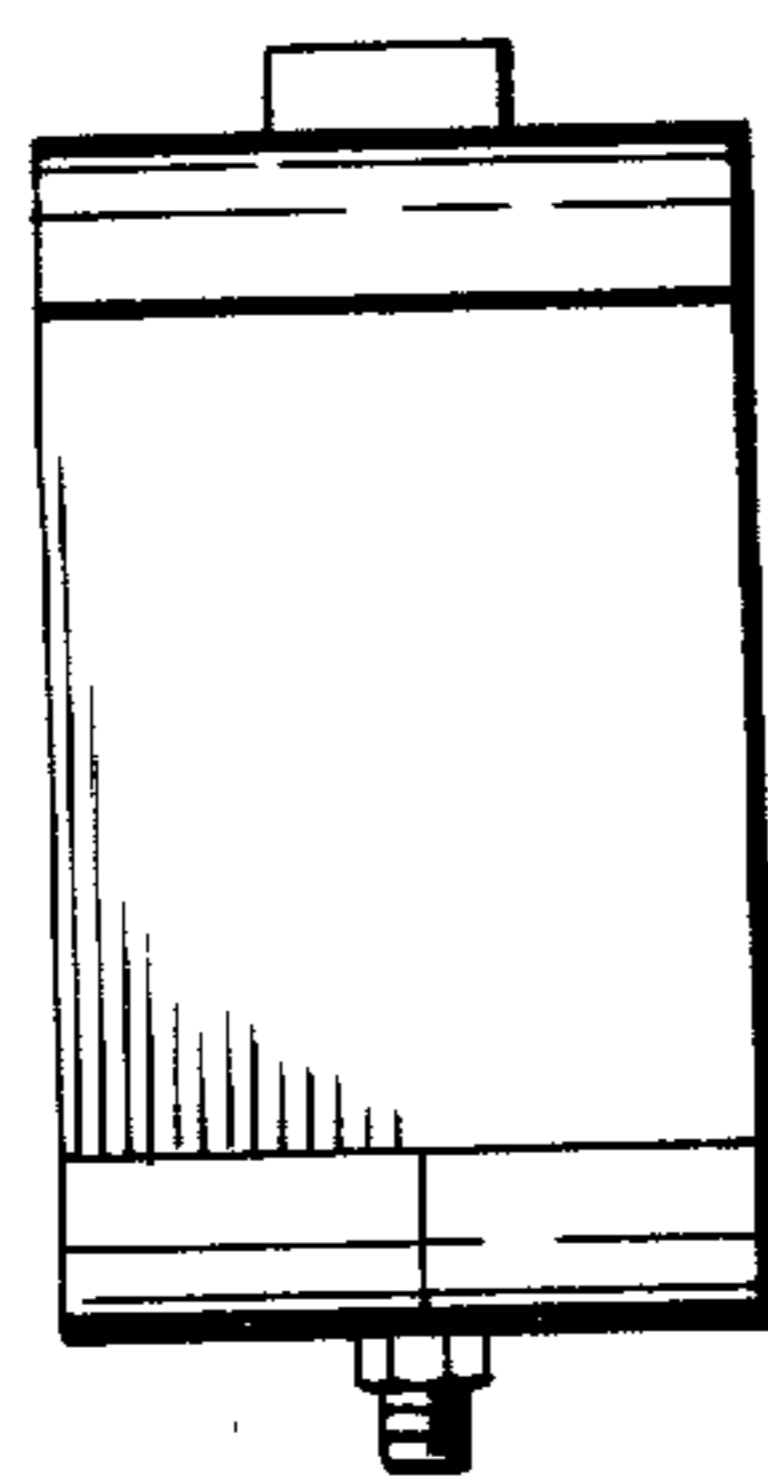
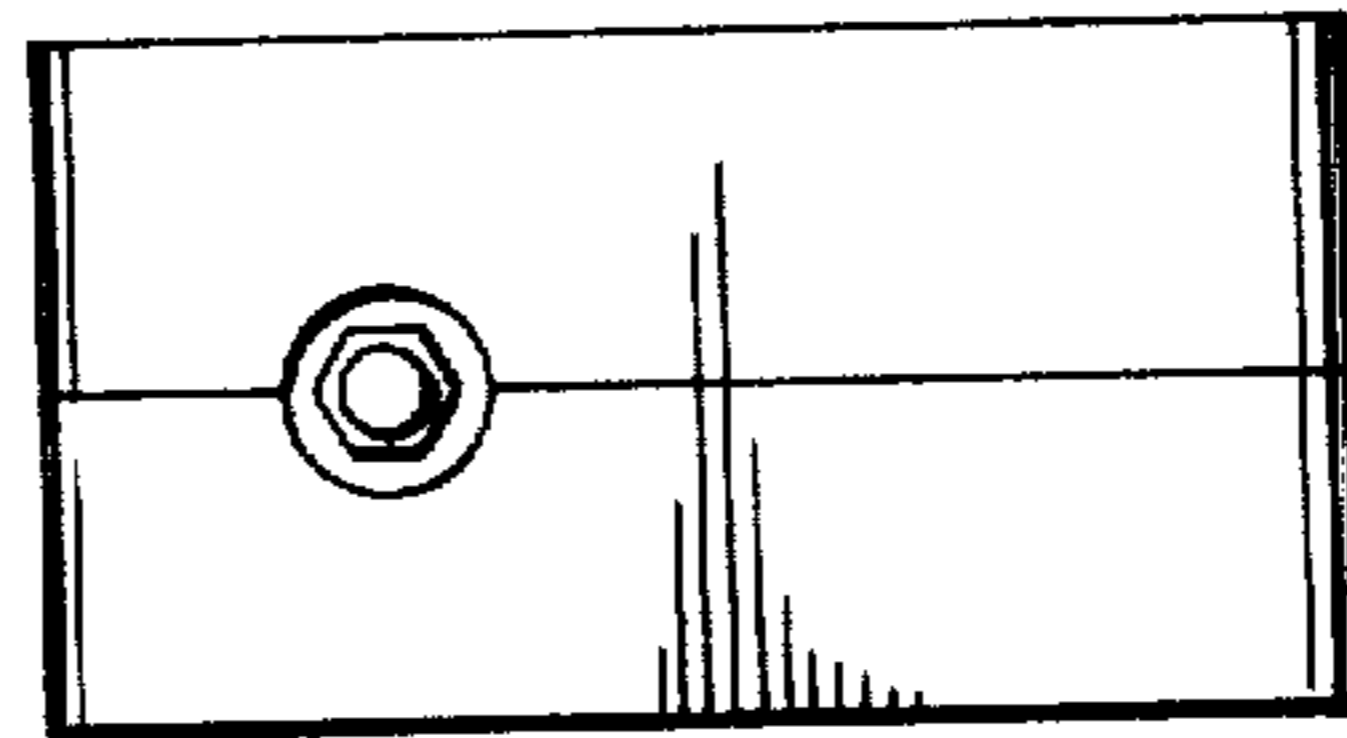

FIG 5

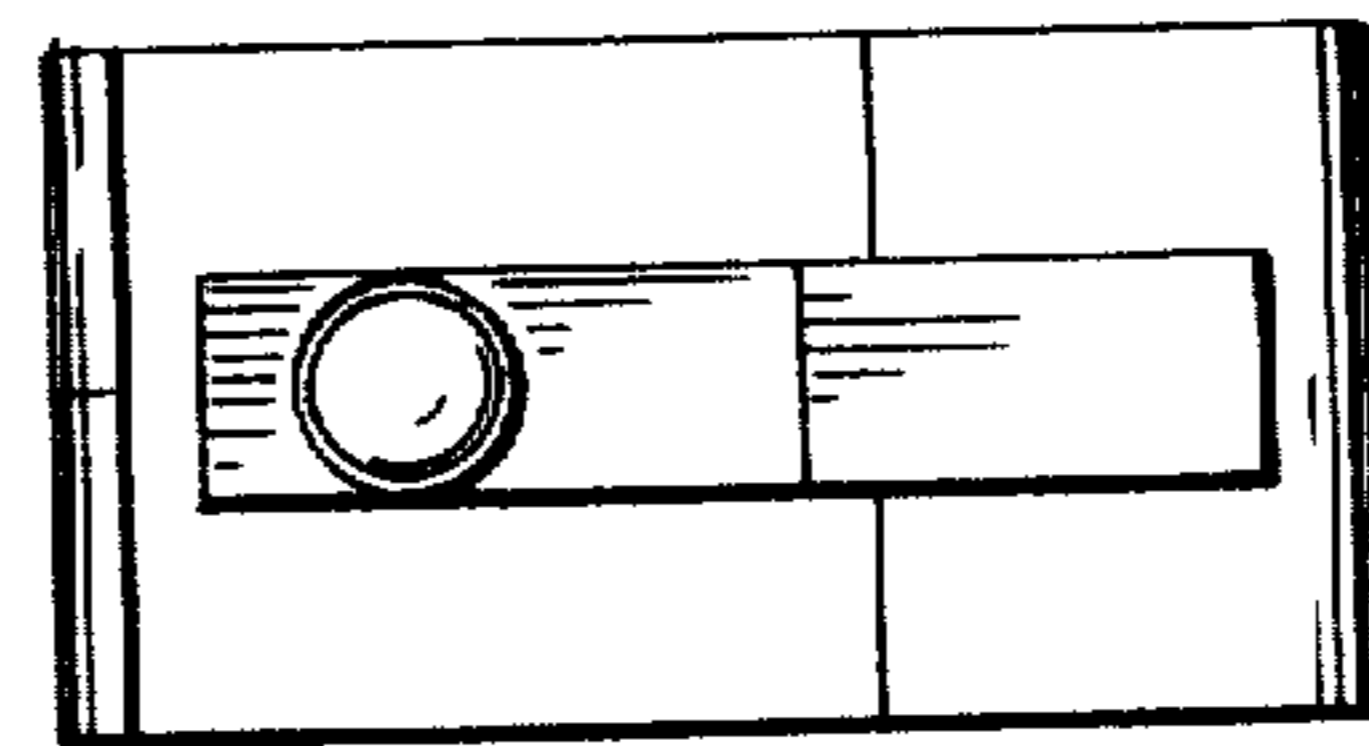

FIG 6