

[54] **WALL MOUNTED BATHROOM
ACCESSORY FIXTURE**

[76] Inventor: **Warren Alfano**, N. 6324 Forest Blvd.,
Spokane, Wash. 99208

[**] Term: **14 Years**

[21] Appl. No.: **213,890**

[22] Filed: **Dec. 8, 1980**

[51] Int. Cl. **D23—02**

[52] U.S. Cl. **D6/90; D6/86;
D6/91**

[58] Field of Search **D6/86-103,
D6/114, 130, 132, 136; 4/576, 589; 211/87, 88,
90; 206/77.1**

[56] **References Cited**

U.S. PATENT DOCUMENTS

D. 67,736	7/1925	Balmer	D6/90
D. 86,694	4/1932	Baker	D6/90
D. 191,297	9/1961	Boughy et al.	D6/90
1,725,802	8/1929	Hoegger	4/576

OTHER PUBLICATIONS

Sweet's Architectural Catalog File 1972, Sec. 9.18/Am, p. 19, Combined Soap Holder & Rail, No. 941.

Sweet's Architectural Catalog File 1972, Sec. 9.18/Un, p. 5, Combined Soap Holder and Rail, No. 486.

Sweet's Architectural Catalog File 1975, Sec. 10.16/Was, p. 33, Combined Soap Holder & Rail, W-1677.

Primary Examiner—B. J. Bullock

Attorney, Agent, or Firm—Wells, St. John & Roberts

[57] **CLAIM**

The ornamental design for a wall mounted bathroom accessory fixture, as shown and described.

DESCRIPTION

FIG. 1 is a front elevational view of a wall mounted bathroom accessory fixture showing my new design;

FIG. 2 is a side elevational view thereof, the opposite side being a mirror image thereof;

FIG. 3 is a sectional view thereof taken in the direction of the arrows on line 3—3 of FIG. 1;

FIG. 4 is a rear elevational view thereof;

FIG. 5 is a sectional view thereof taken in the direction of the arrows on line 5—5 of FIG. 1;

FIG. 6 is a fragmentary sectional view thereof taken in the direction of the arrows on line 6—6 of FIG. 5.

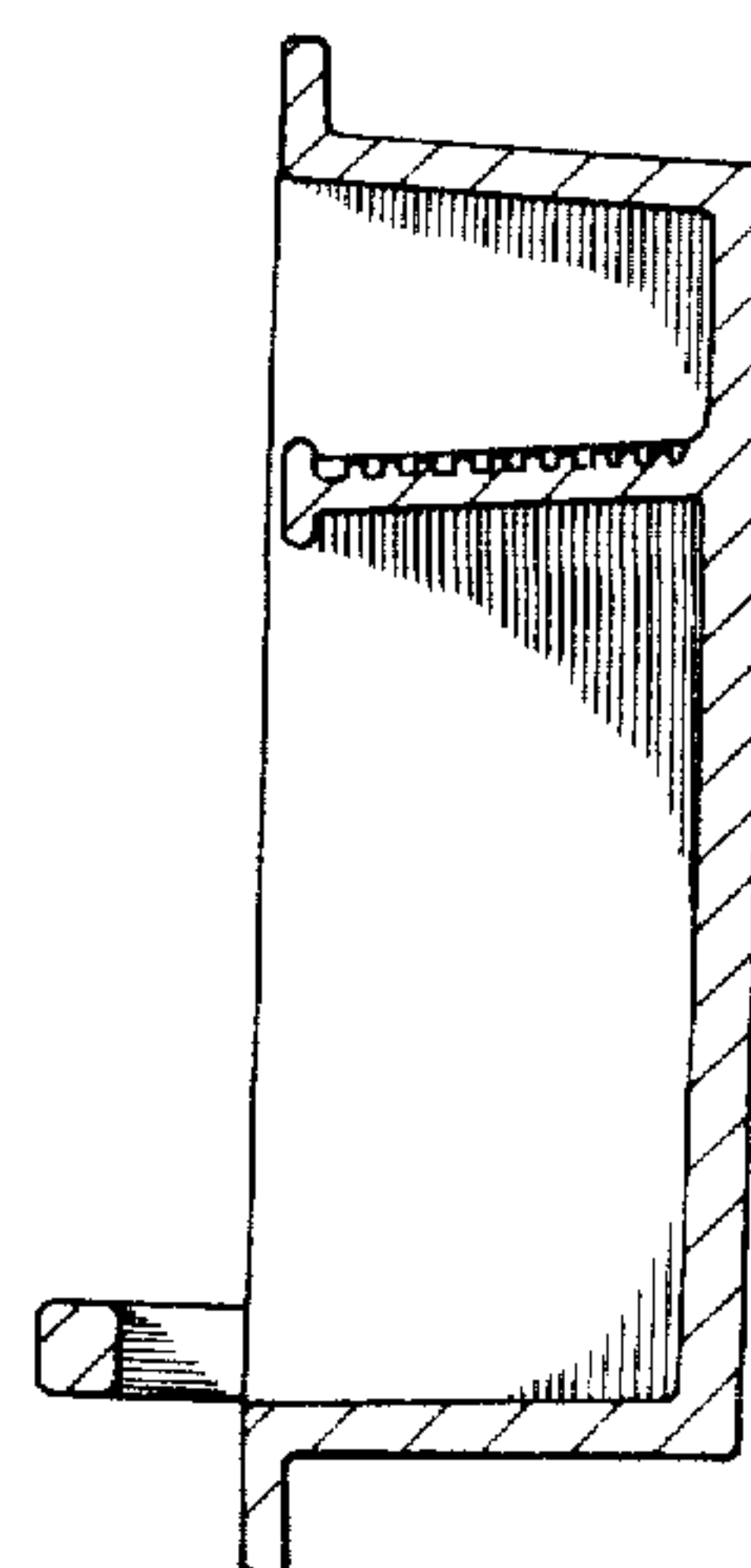
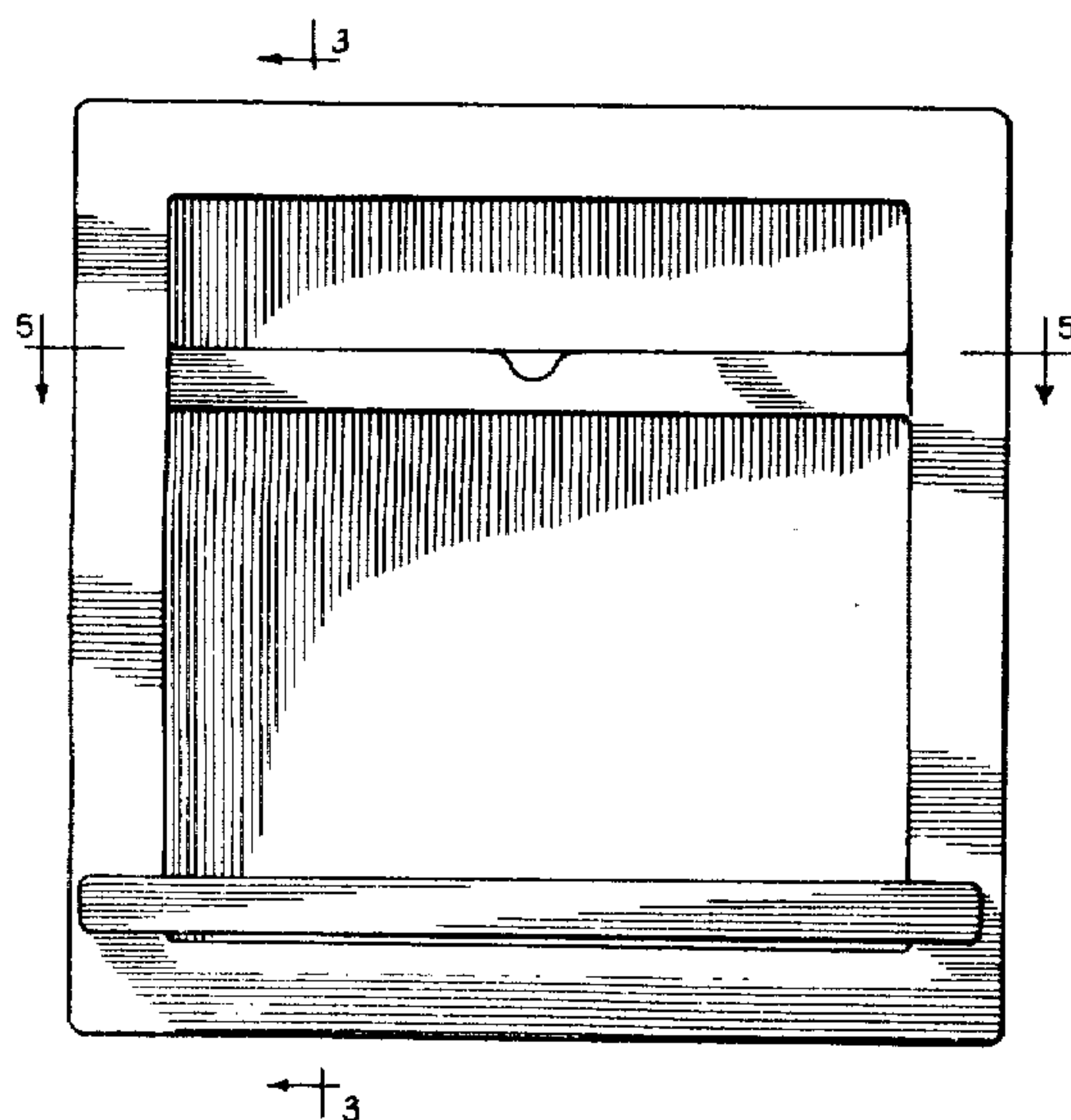

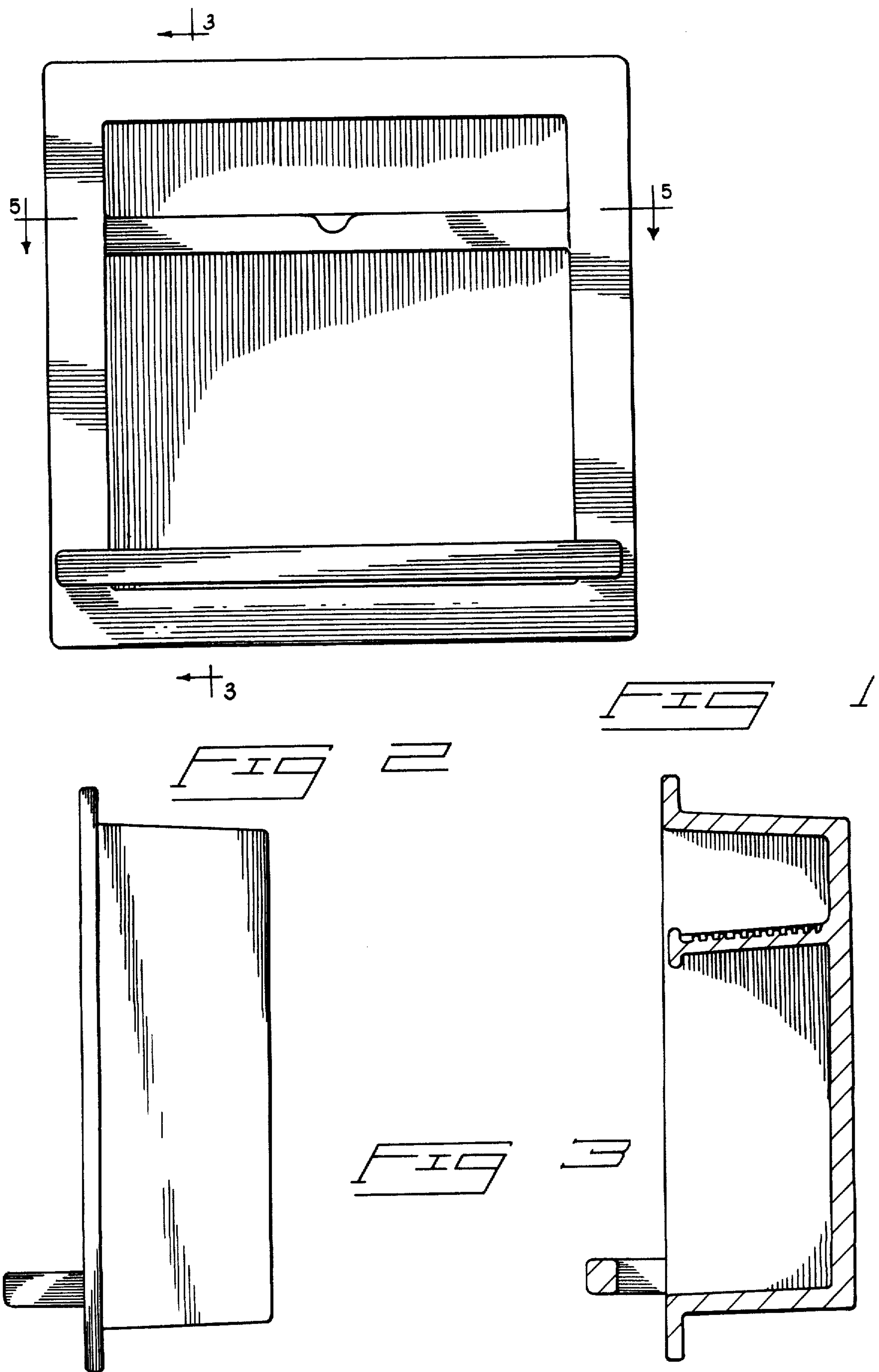

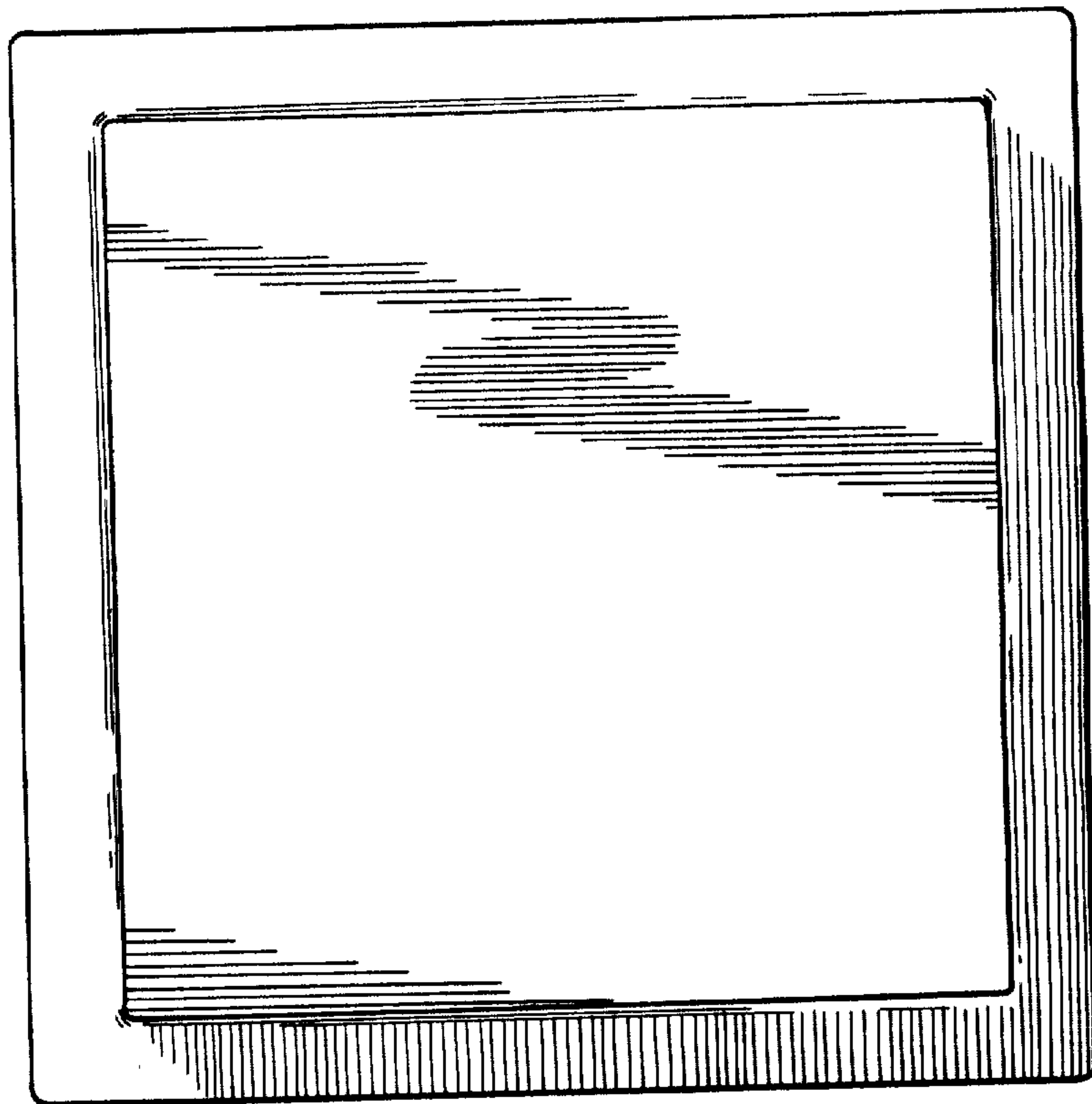

FIG 4

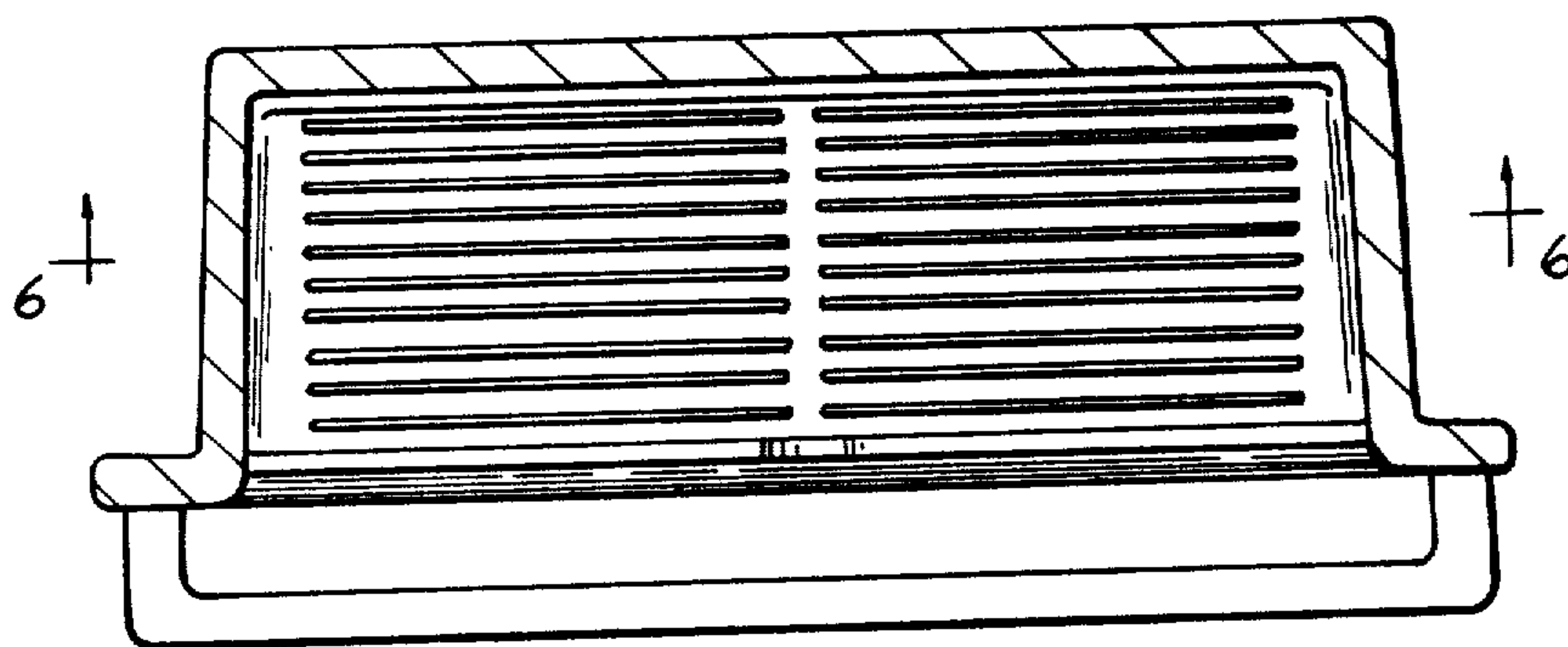

FIG 5

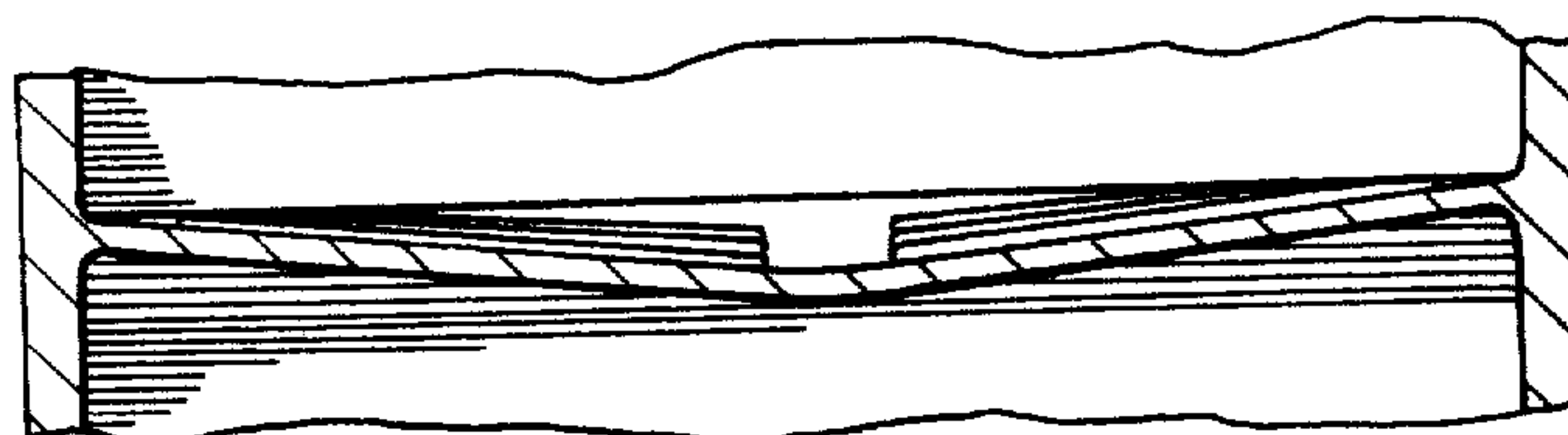

FIG 6