

[54] AUTOMOBILE TIRE

[75] Inventor: Yukio Sone, Atsugi, Japan

[73] Assignee: The Yokohama Rubber Co., Ltd.,
Shinbashi, Japan

[**] Term: 14 Years

[21] Appl. No.: 110,200

[22] Filed: Jan. 7, 1980

[30] Foreign Application Priority Data

Jul. 9, 1979 [JP] Japan 54-28545

[51] Int. Cl. D12-15

[52] U.S. Cl. D12/142

[58] Field of Search D12/134, 141-143,
D12/145-151; 152/209 R, 209 NT, 209 WT,
209 D

[56] References Cited

U.S. PATENT DOCUMENTS

- D. 215,531 9/1969 Jacobs et al. D12/142
- D. 243,941 4/1977 Koepfel D12/146
- D. 248,292 6/1978 Maeda et al. D12/142

OTHER PUBLICATIONS

1979 Tread Design Guide, p. 74, Reynolds Radial 78
Tire, bottom right side of page.

1979 Tread Design Guide, p. 166, National Highway
Tire, second row up from bottom at right side of page.

Primary Examiner—James M. Gandy
Attorney, Agent, or Firm—Armstrong, Nikaido,
Marmelstein & Kubovcik

[57] CLAIM

The ornamental design for an automobile tire, as shown
and described.

DESCRIPTION

FIG. 1 is a front elevational view of an automobile tire
showing my new design it being understood that the
tread design is repeated throughout the circumference
of the tire;

FIG. 2 is a side elevational view thereof;

FIG. 3 is a perspective view thereof;

FIG. 4 is an enlarged fragmentary plan view of the
tread design thereof; and

FIG. 5 is an enlarged cross sectional view thereof taken
along the line 5-5 in FIG. 4.

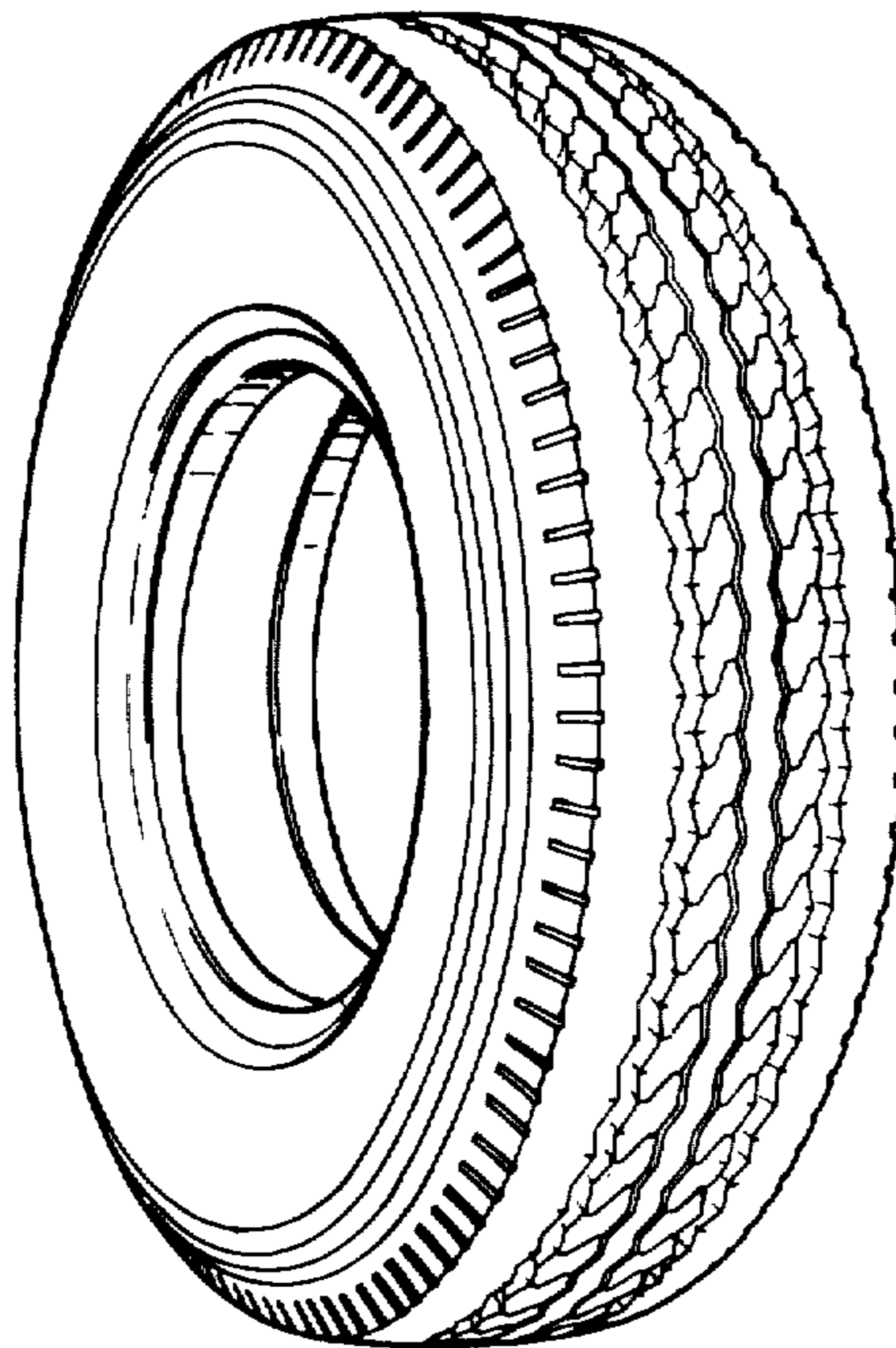

FIG. 2

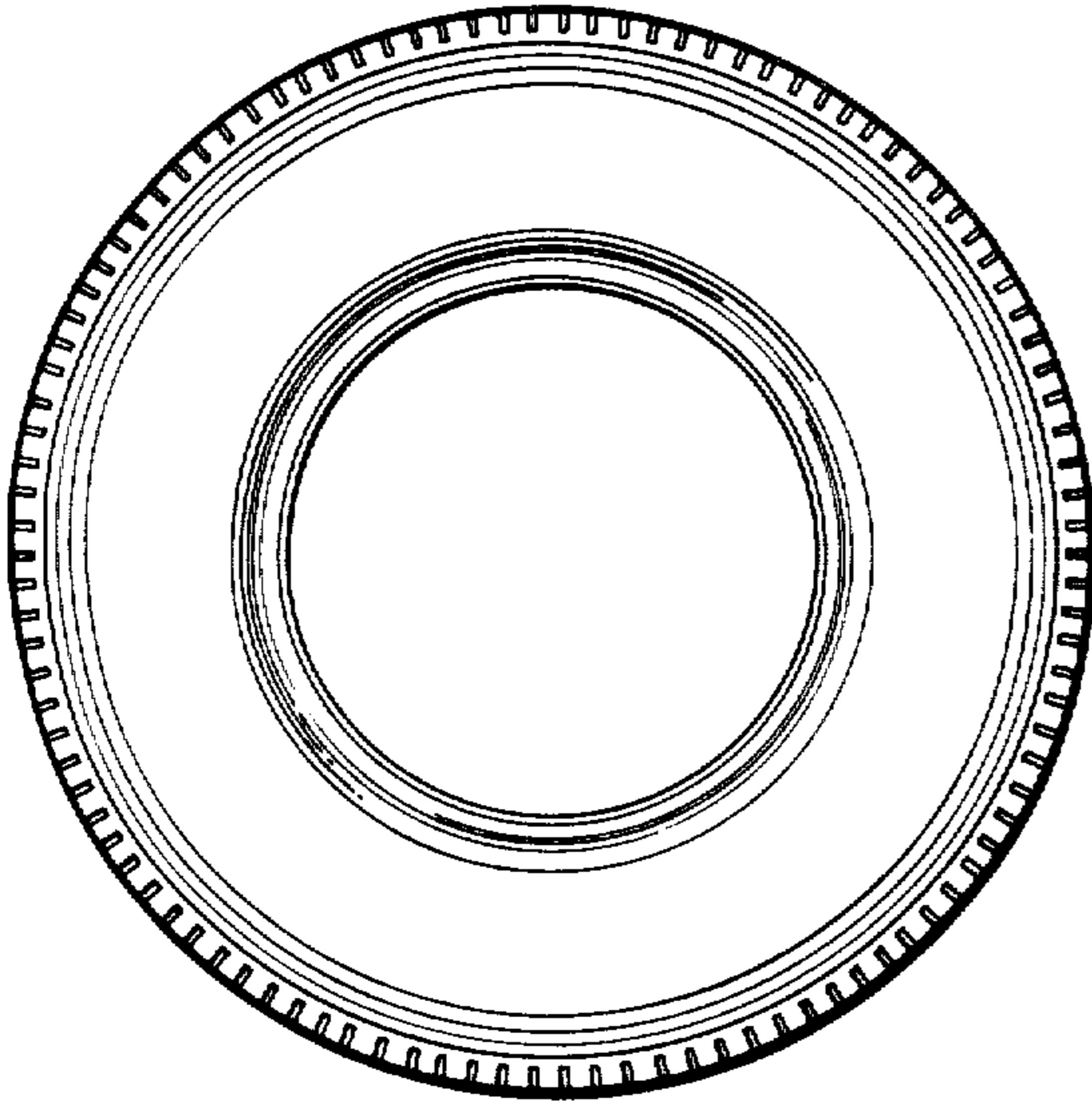

FIG. 1

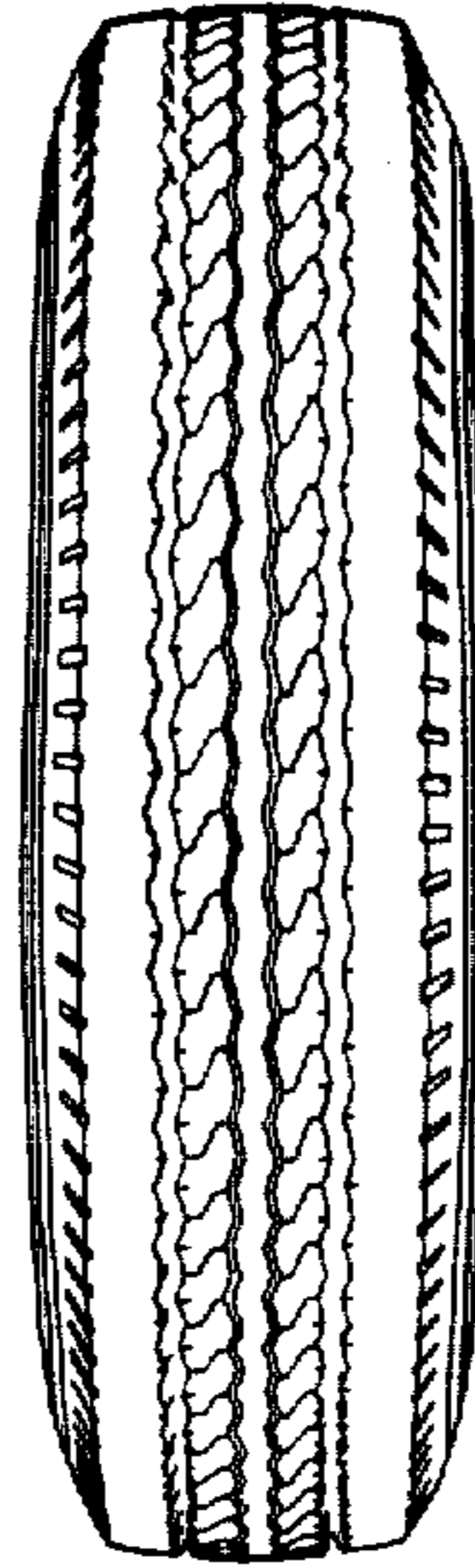

FIG. 3

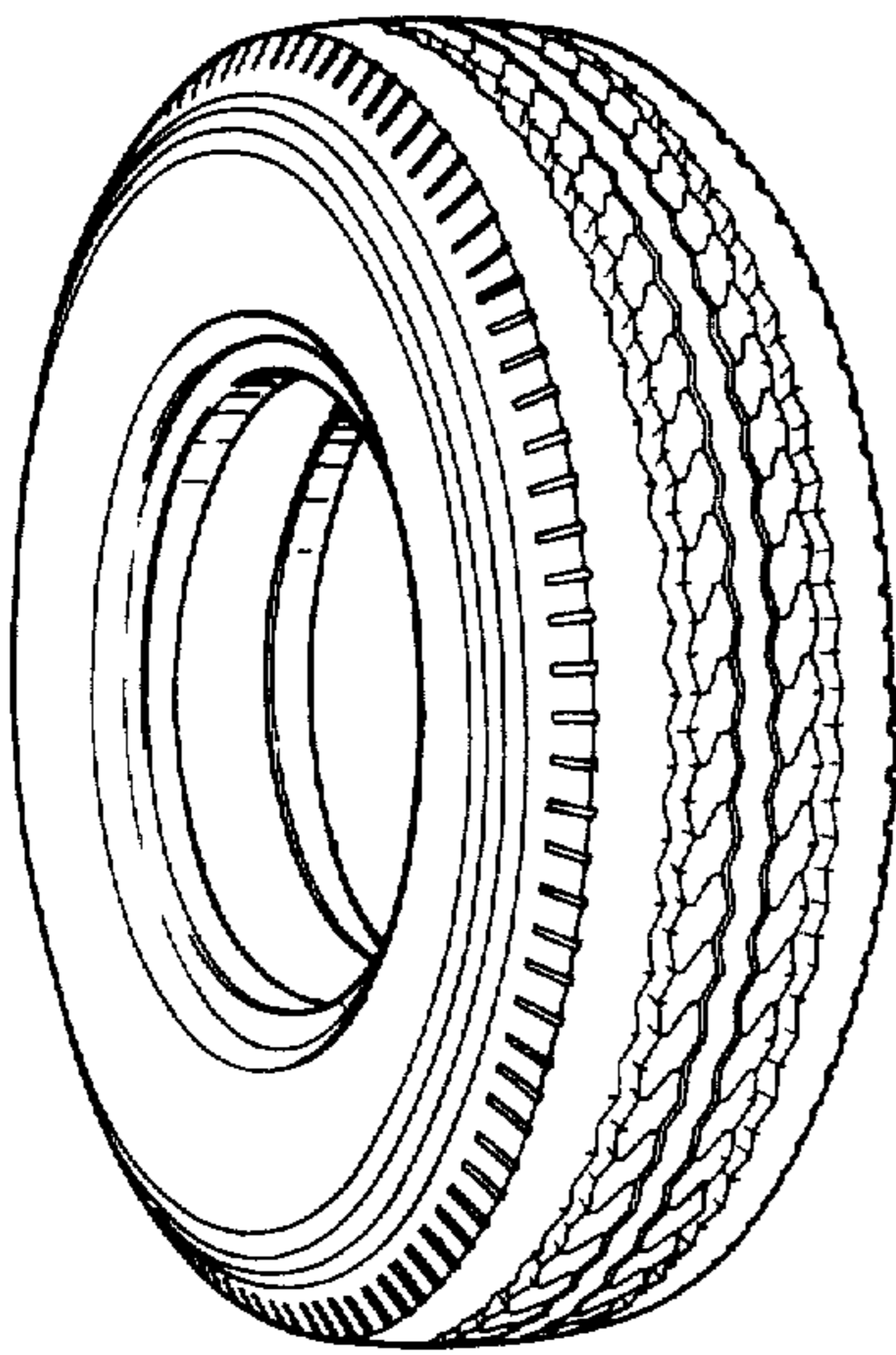

FIG. 4

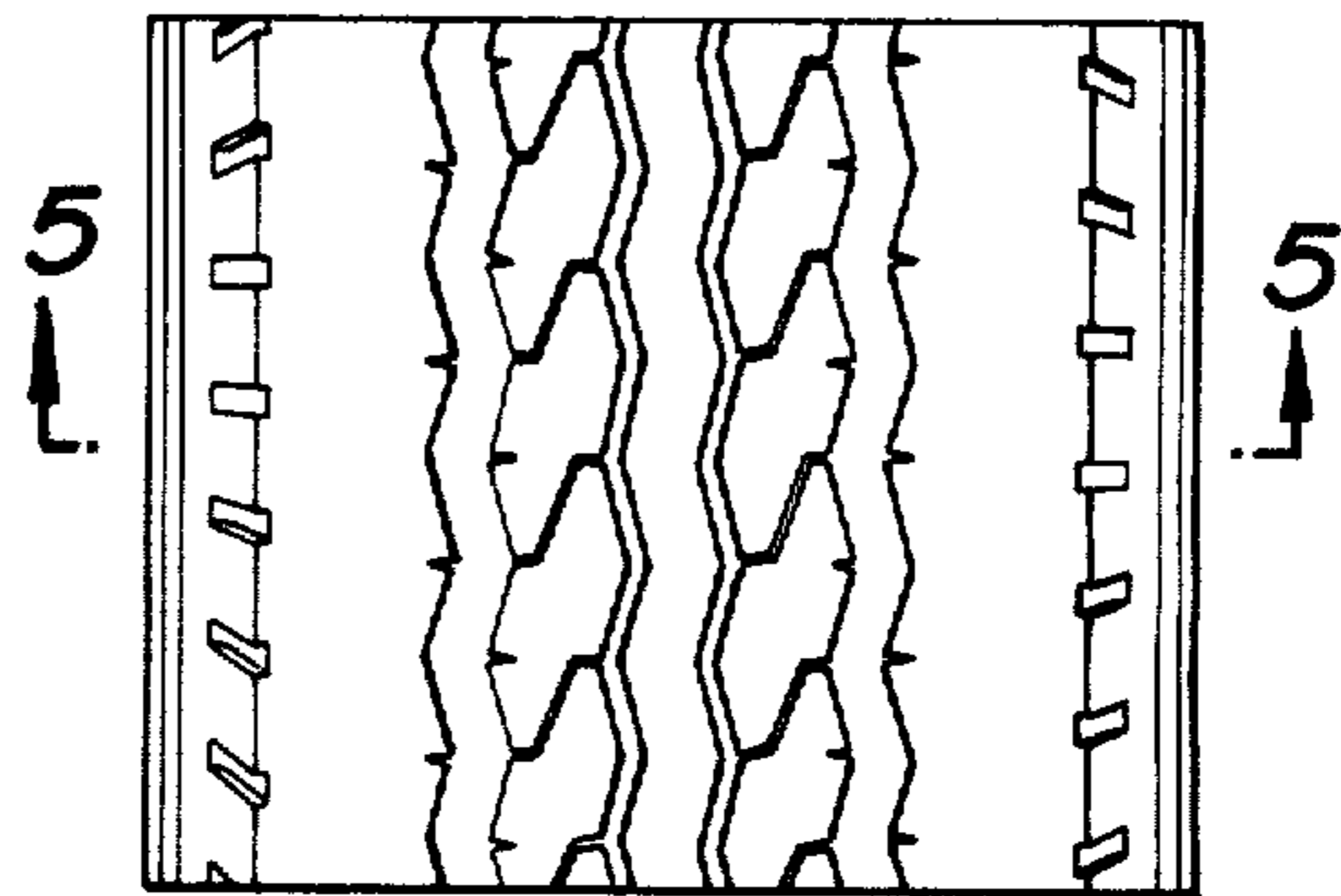

FIG. 5

