

[54] TYPEFACE

2,010,652 8/1935 Tauschek ..... 101/399 X

[76] Inventor: Georgia L. M. Roulo, 2650 N. Lakeview Ave., Chicago, Ill. 60614

OTHER PUBLICATIONS

*Design*, 10/1971, p. 87—Font at bottom left.  
*Alphabet Thesaurus*, vol. 2, 1970, Photo-Lettering, Inc., p. 713—"Papirtis Parthenon" Font.

[\*\*] Term: 14 Years

*Primary Examiner*—Louis S. Zarfes  
*Attorney, Agent, or Firm*—Allegretti, Newitt, Witcoff & McAndrews

[21] Appl. No.: 116,870

[22] Filed: Jan. 30, 1980

[51] Int. Cl. .... D18—03

[52] U.S. Cl. .... D18/24

[58] Field of Search ..... D18/24-27, D18/29, 30; 101/398, 399; 35/174 B

[57] CLAIM

The ornamental design for a typeface, as shown and described.

[56] References Cited

DESCRIPTION

U.S. PATENT DOCUMENTS

D. 39,238 3/1908 Terrell ..... D18/24

The single FIGURE is a face view of a typeface showing my new design.

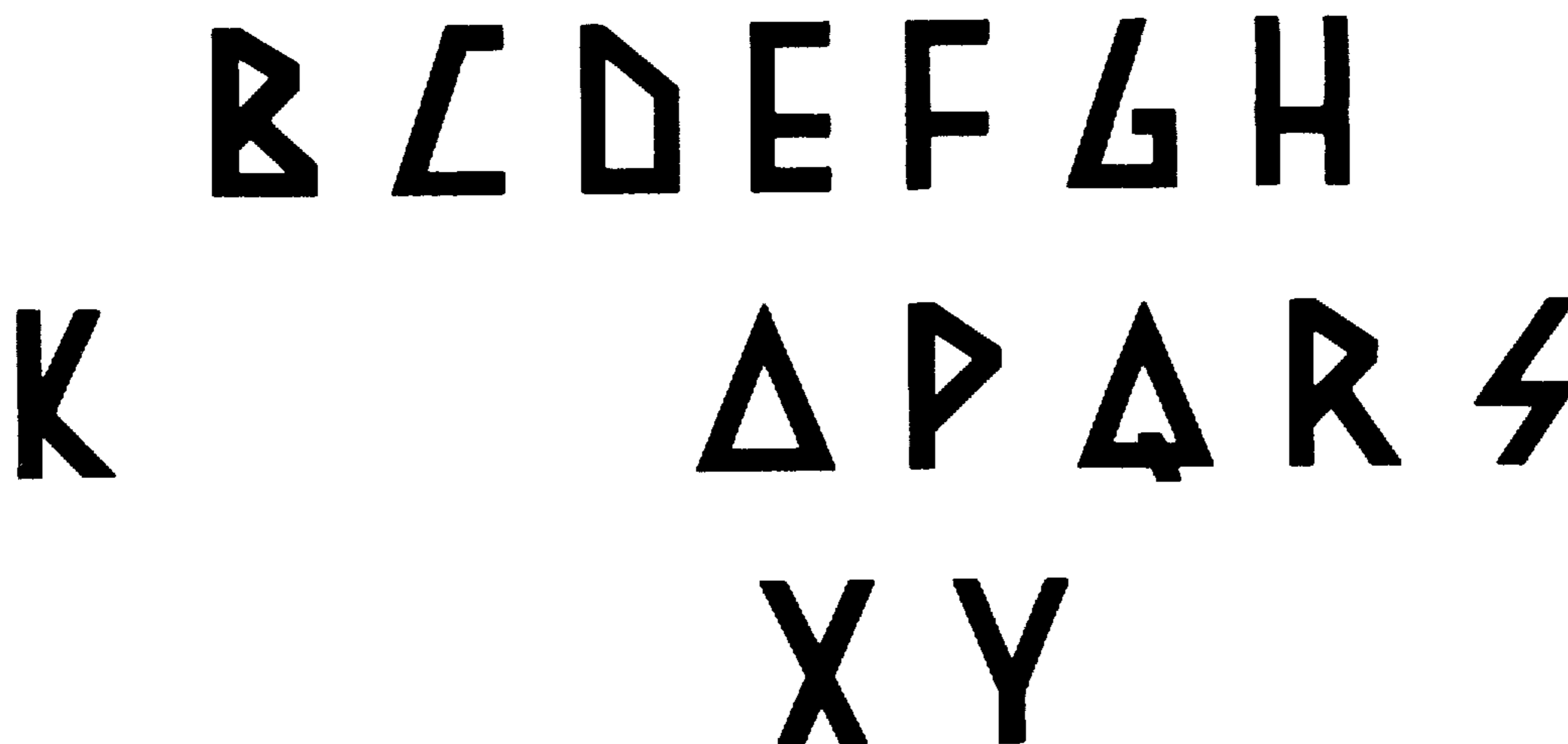

B C D E F G H  
K L M N O P Q R S  
X Y