

[54] TABLE

[76] Inventor: James L. Ohle, 600 S. York Rd.,  
Elmhurst, Ill. 60126

[\*\*] Term: 14 Years

[21] Appl. No.: 135,275

[22] Filed: Mar. 31, 1980

[51] Int. Cl. .... D6-03

[52] U.S. Cl. .... D6/146

[58] Field of Search ..... D6/20, 27, 146-149,  
D6/177-179

[56] References Cited

U.S. PATENT DOCUMENTS

D. 201,086 5/1965 Covington ..... D6/146

D. 241,999 10/1976 Carter ..... D6/149

Primary Examiner—Lester L. Lee

Attorney, Agent, or Firm—Hume, Clement, Brinks,  
Willian & Olds, Ltd.

[57] CLAIM

The ornamental design for a table, substantially as  
shown.

DESCRIPTION

FIG. 1 is a perspective view of the table showing my  
new design with two drawers in the closed position and  
two drawers in the open position;  
FIG. 2 is a side elevational view thereof;  
FIG. 3 is an end elevational view thereof;  
FIG. 4 is a top plan view thereof in which all four  
drawers are shown in the closed position;  
FIG. 5 is a top plan view thereof in partial section in  
which three of the drawers are shown in the open posi-  
tion and one drawer is shown sectionally in the closed  
position; and  
FIG. 6 is a bottom plan view thereof.

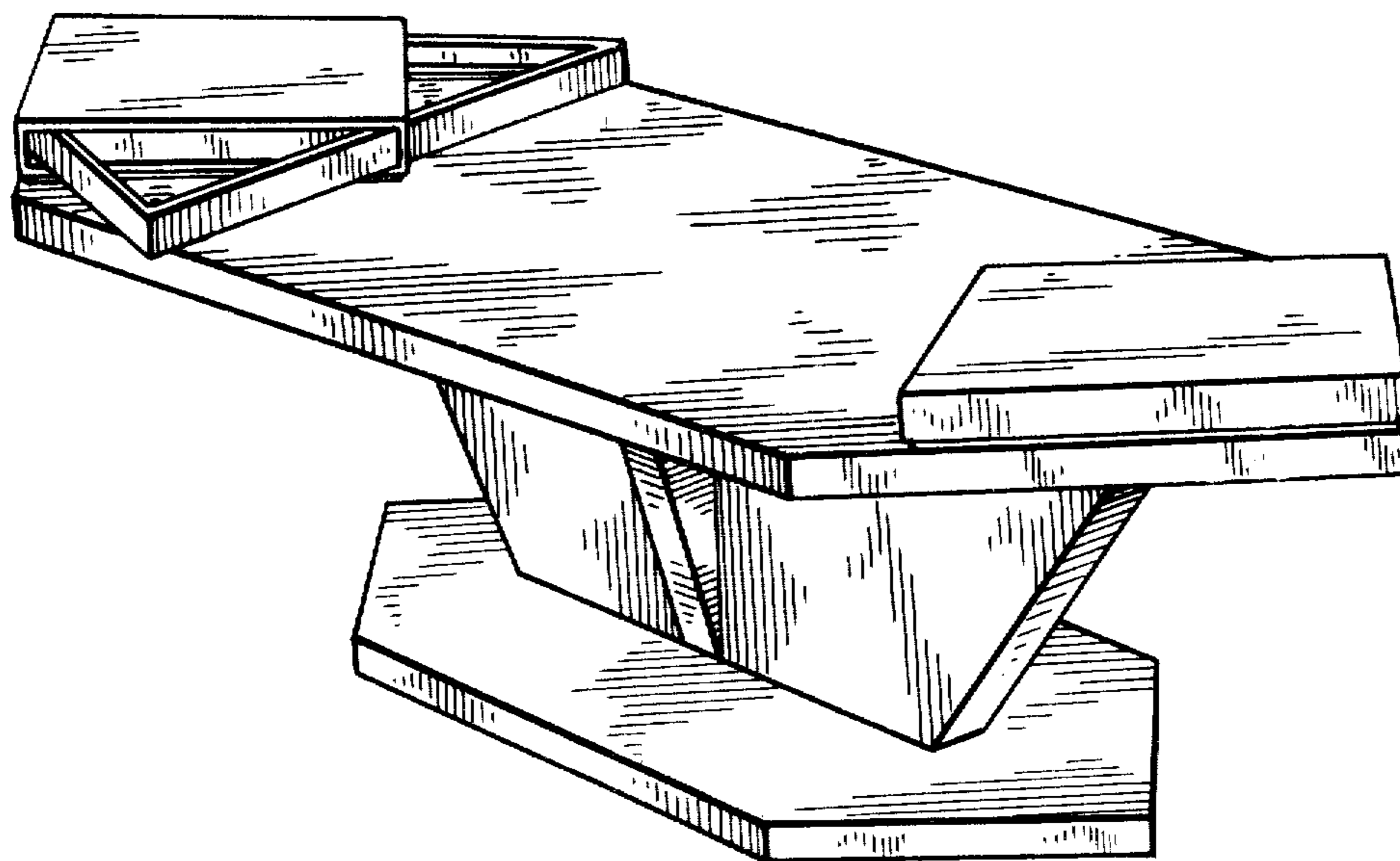

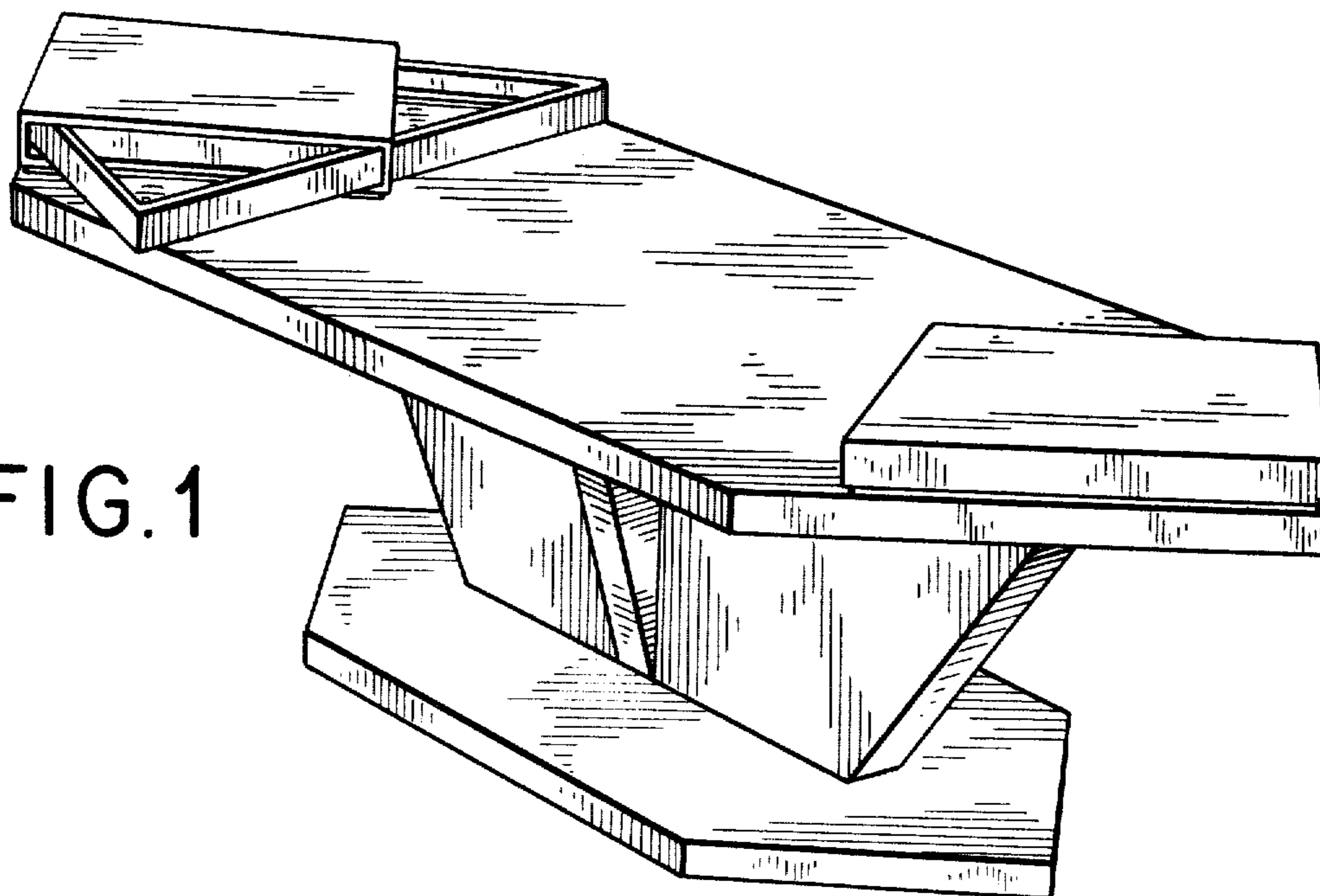

FIG. 1

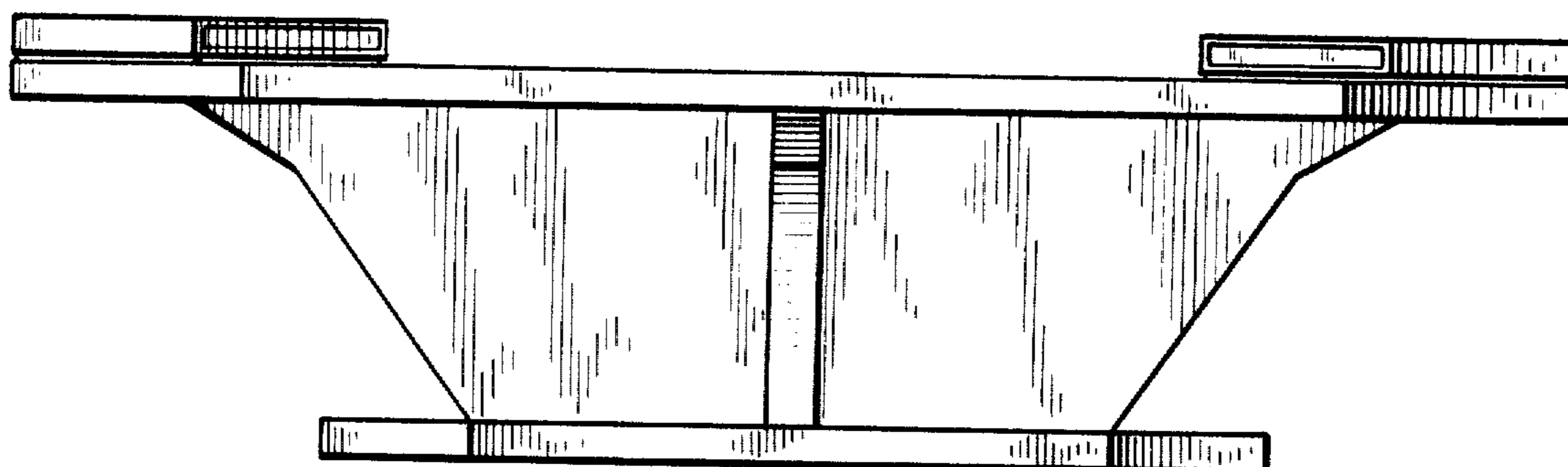

FIG. 2

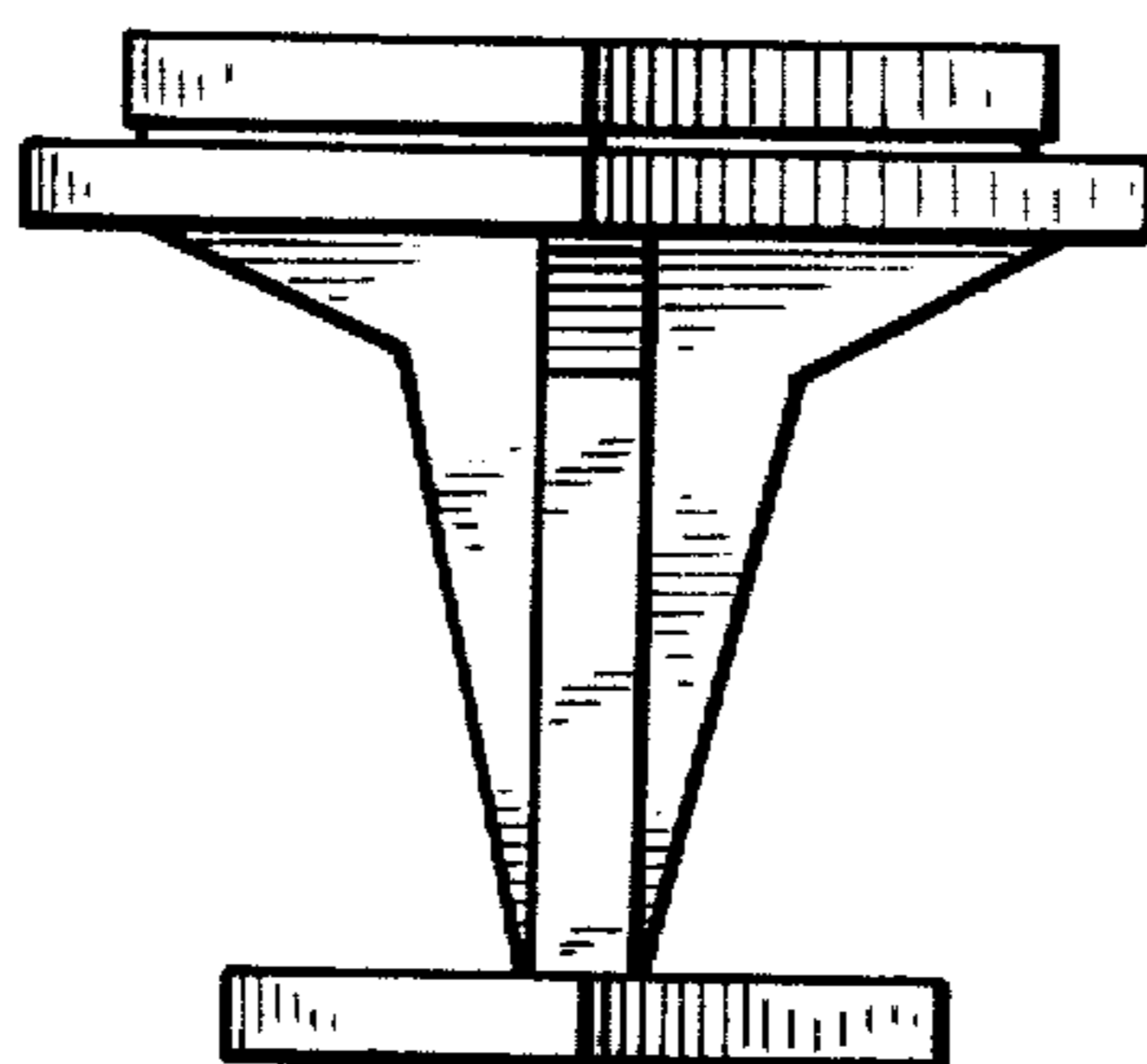

FIG. 3

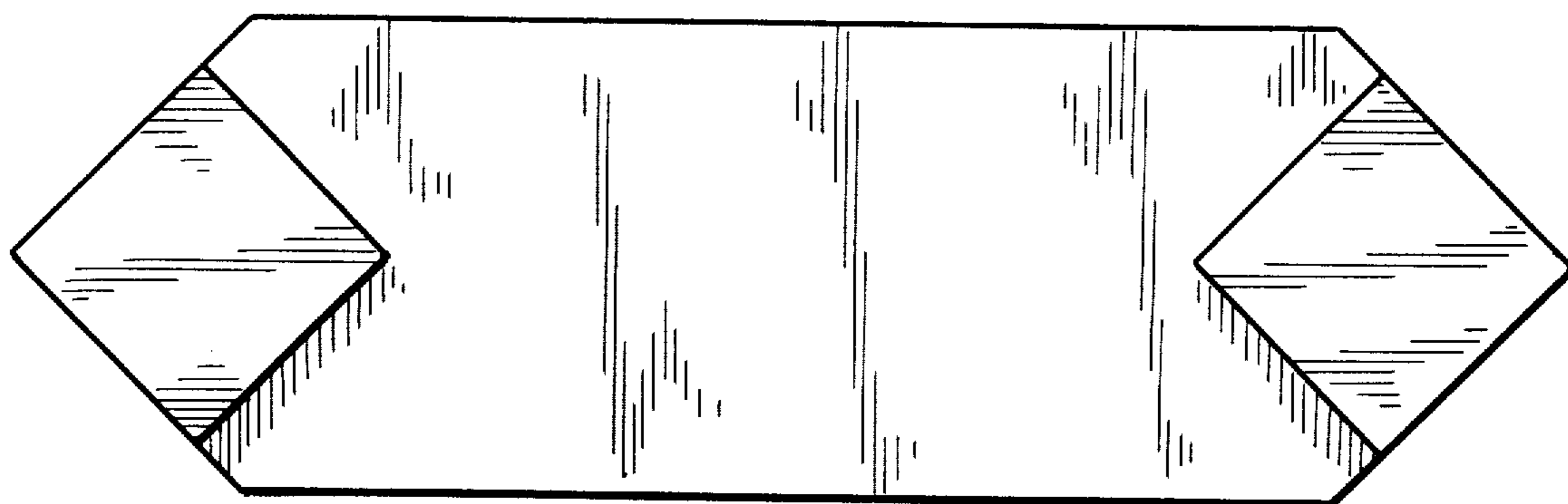

FIG. 4

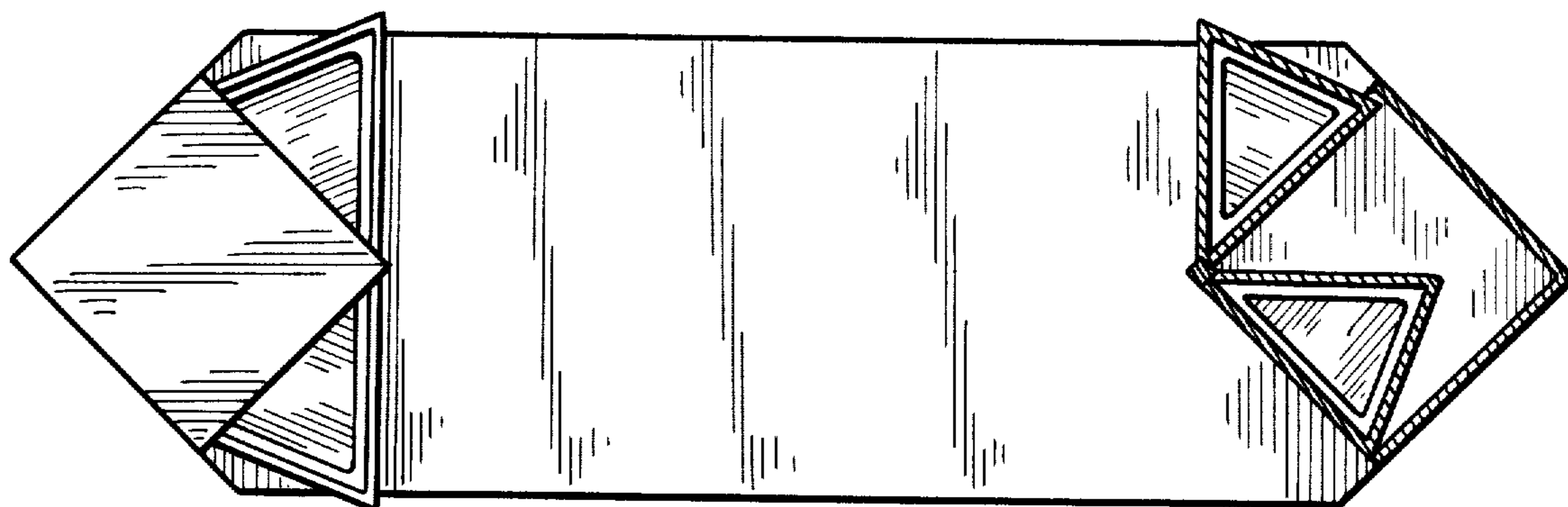

FIG. 5

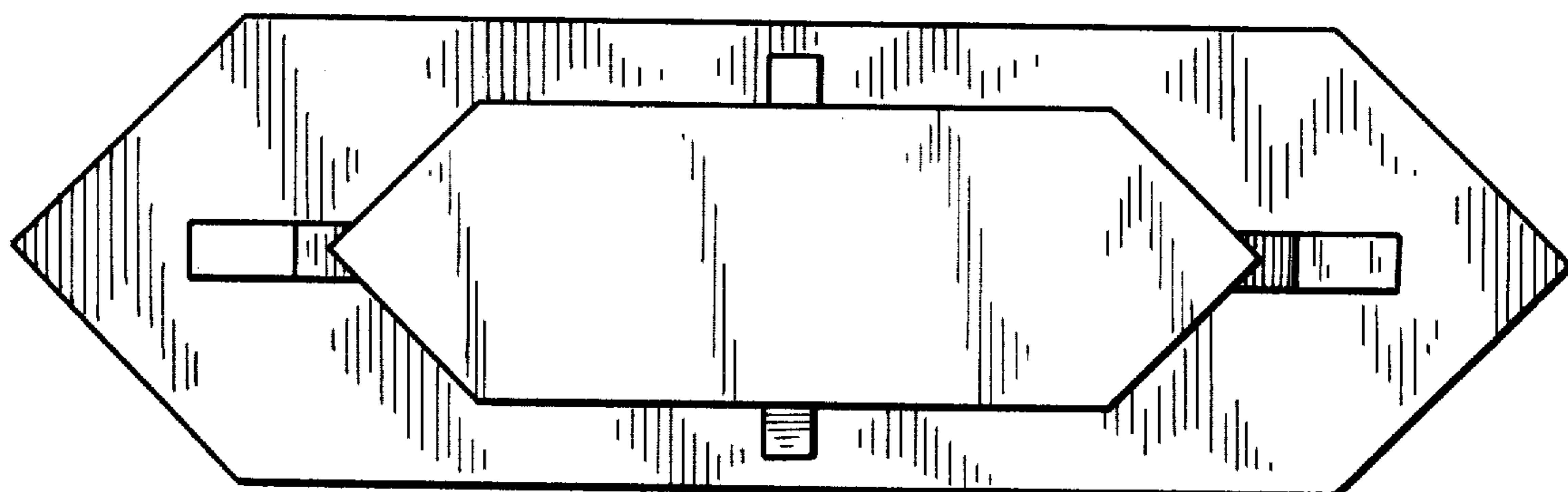

FIG. 6