

[54] RESTAURANT BUILDING

[75] Inventors: Louis J. Jenn; Joseph J. Cerola, both of Indianapolis, Ind.

[73] Assignee: Atrium Structures, Inc., Indianapolis, Ind.

[\*\*] Term: 14 Years

[21] Appl. No.: 180,156

[22] Filed: Aug. 21, 1980

[51] Int. Cl. .... D25-03

[52] U.S. Cl. .... D25/17; D25/23; D25/32

[58] Field of Search ..... D25/1, 17, 18, 19, 22, D25/23, 24, 25, 26, 32, 33; 52/79, 169, 236

[56] References Cited

U.S. PATENT DOCUMENTS

D. 203,584	1/1966	Tesch .....	D25/17
D. 254,989	5/1980	Sandman .....	D25/22 X
2,364,220	12/1944	Johnson .....	D25/25 X
3,629,983	12/1971	Jenn .....	D25/25 X

Primary Examiner—A. Hugo Word  
Attorney, Agent, or Firm—Woodard, Weikart, Emhardt & Naughton

[57] CLAIM

The ornamental design for a restaurant building, as shown and described.

DESCRIPTION

FIG. 1 is a front elevation view of our restaurant building showing our new design.

FIG. 2 is a rear elevation view thereof.

FIG. 3 is one side elevation view thereof.

FIG. 4 is the other side elevation view thereof.

FIG. 5 is a top plan view thereof.

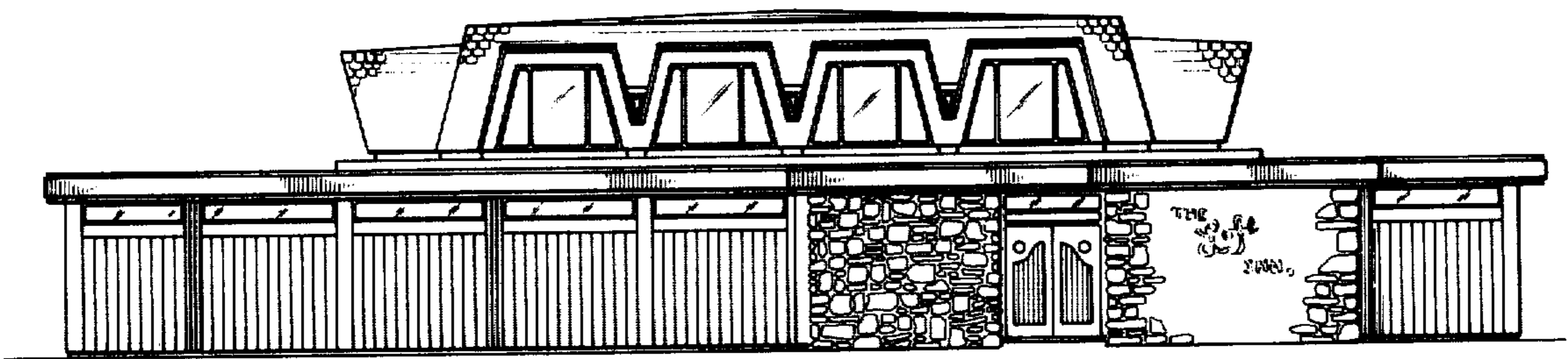

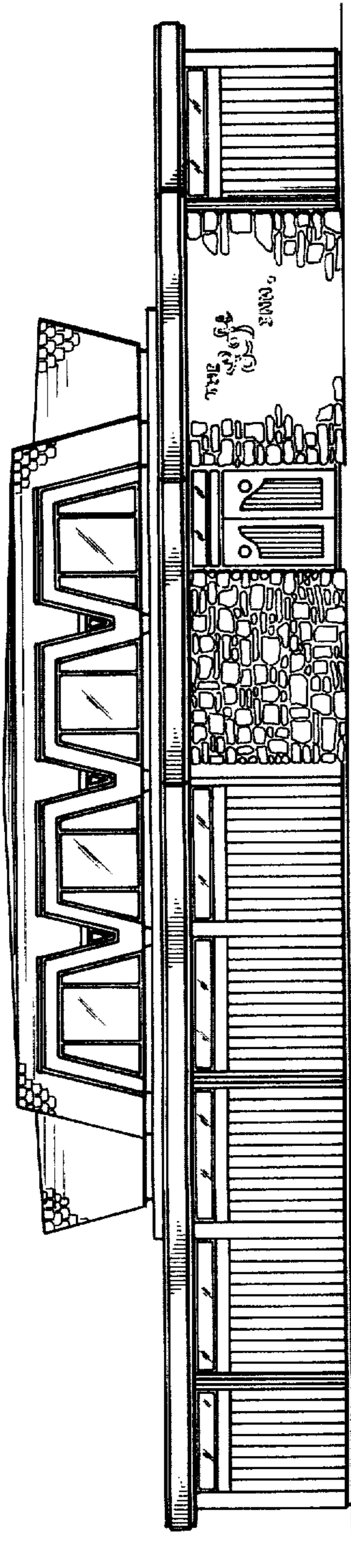

FIG. 1

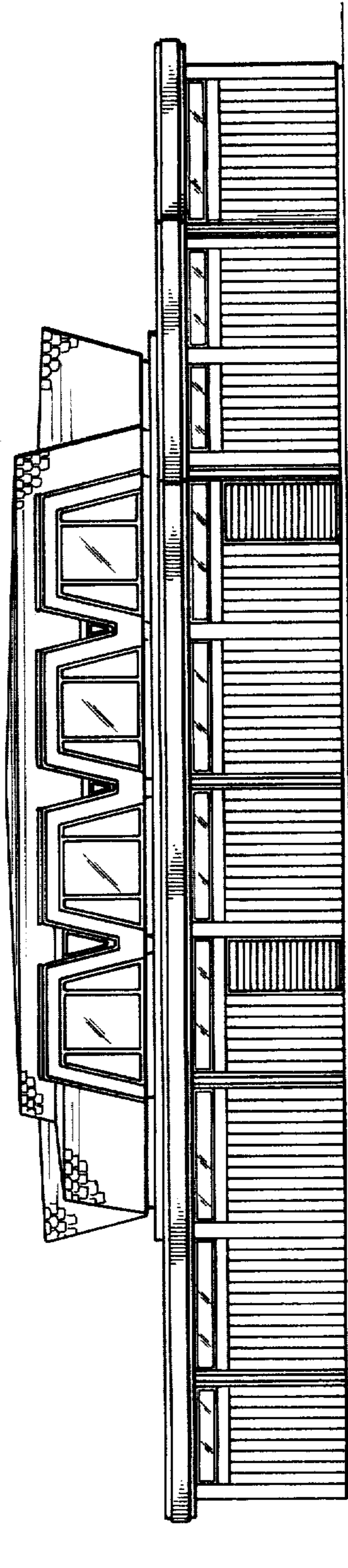

FIG. 2

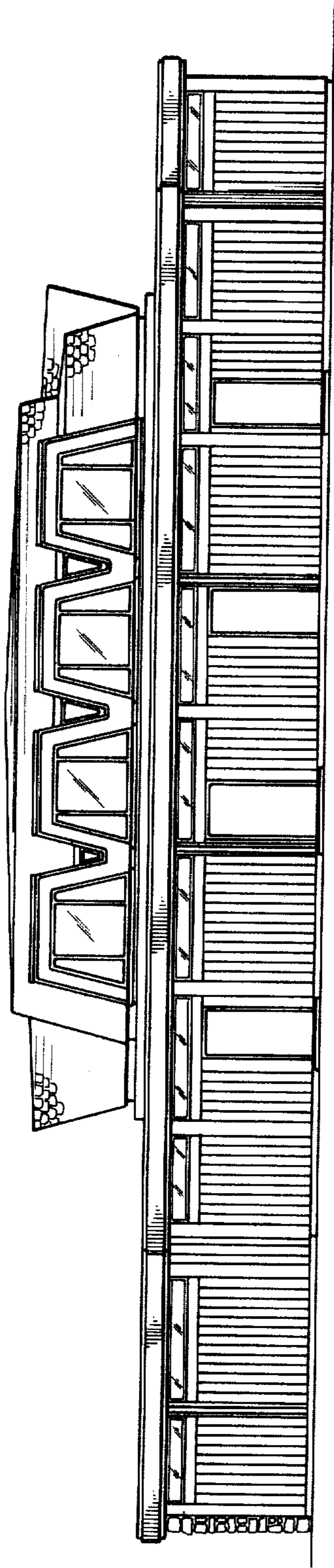

FIG. 3

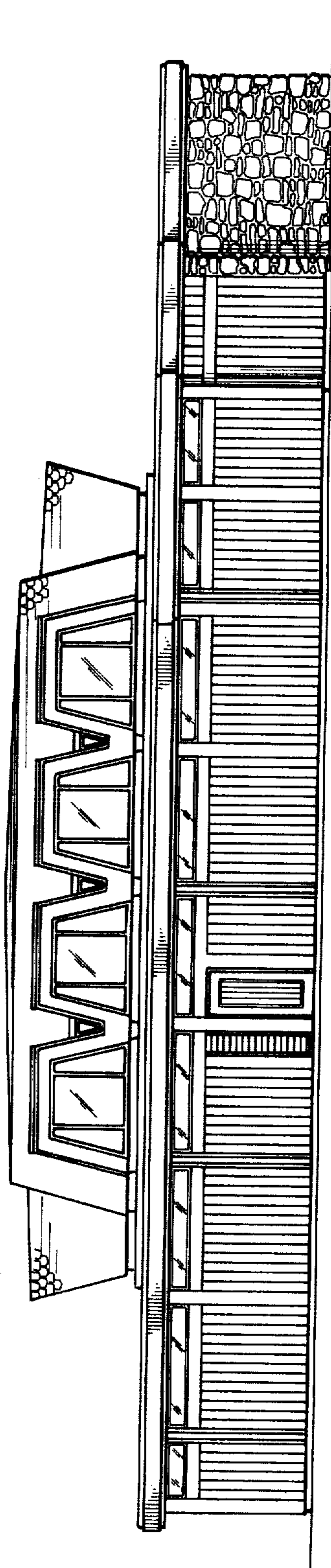

FIG. 4

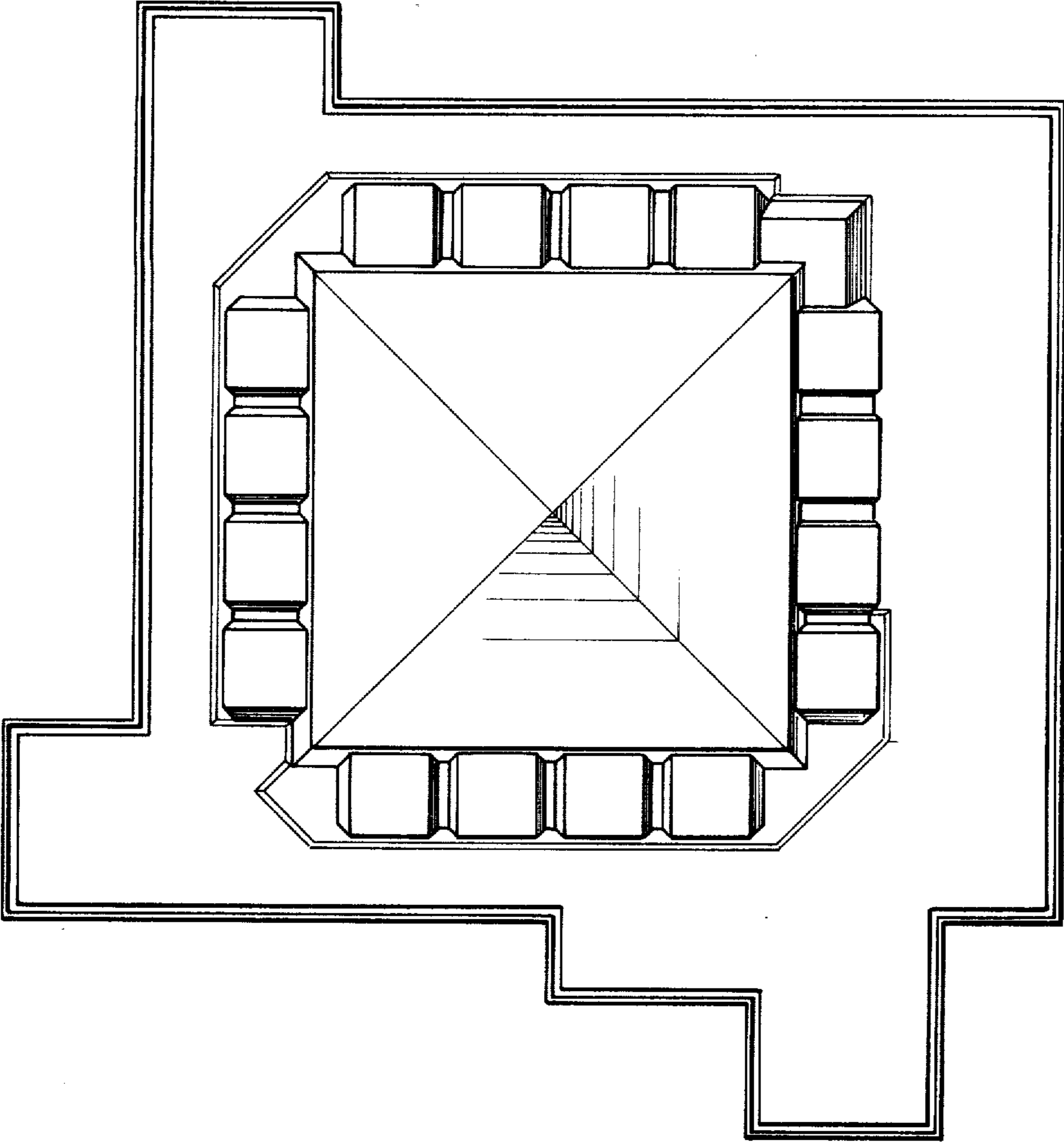

FIG. 5