

[54] DOLL

[75] Inventors: Diane F. Miller Stoll, Roselle; Jo Anne Kaczmarek, Carpentersville, both of Ill.

[73] Assignee: Chimney Sweeps of America, Ltd., Medinah, Ill.

[**] Term: 14 Years

[21] Appl. No.: 184,626

[22] Filed: Sep. 5, 1980

[51] Int. Cl. D21-01

[52] U.S. Cl. D21/171; D21/177; D21/184

[58] Field of Search D21/171, 180, 181, 166, D21/177, 184

[56]

References Cited

U.S. PATENT DOCUMENTS

- D. 105,862 8/1937 Goldman D21/177
- D. 107,583 12/1937 Swedlin D21/181
- D. 173,638 12/1954 Bryant D21/171

Primary Examiner—Melvin B. Feifer
Attorney, Agent, or Firm—Allegretti, Newitt, Witcoff & McAndrews

[57]

CLAIM

The ornamental design for a doll, as shown.

DESCRIPTION

FIG. 1 is a right front perspective view of the doll showing our new design;
FIG. 2 is a front elevational view thereof;
FIG. 3 is a top plan view thereof;
FIG. 4 is a rear view thereof; and
FIG. 5 is a left side view thereof.



Fig. 1



Fig. 2

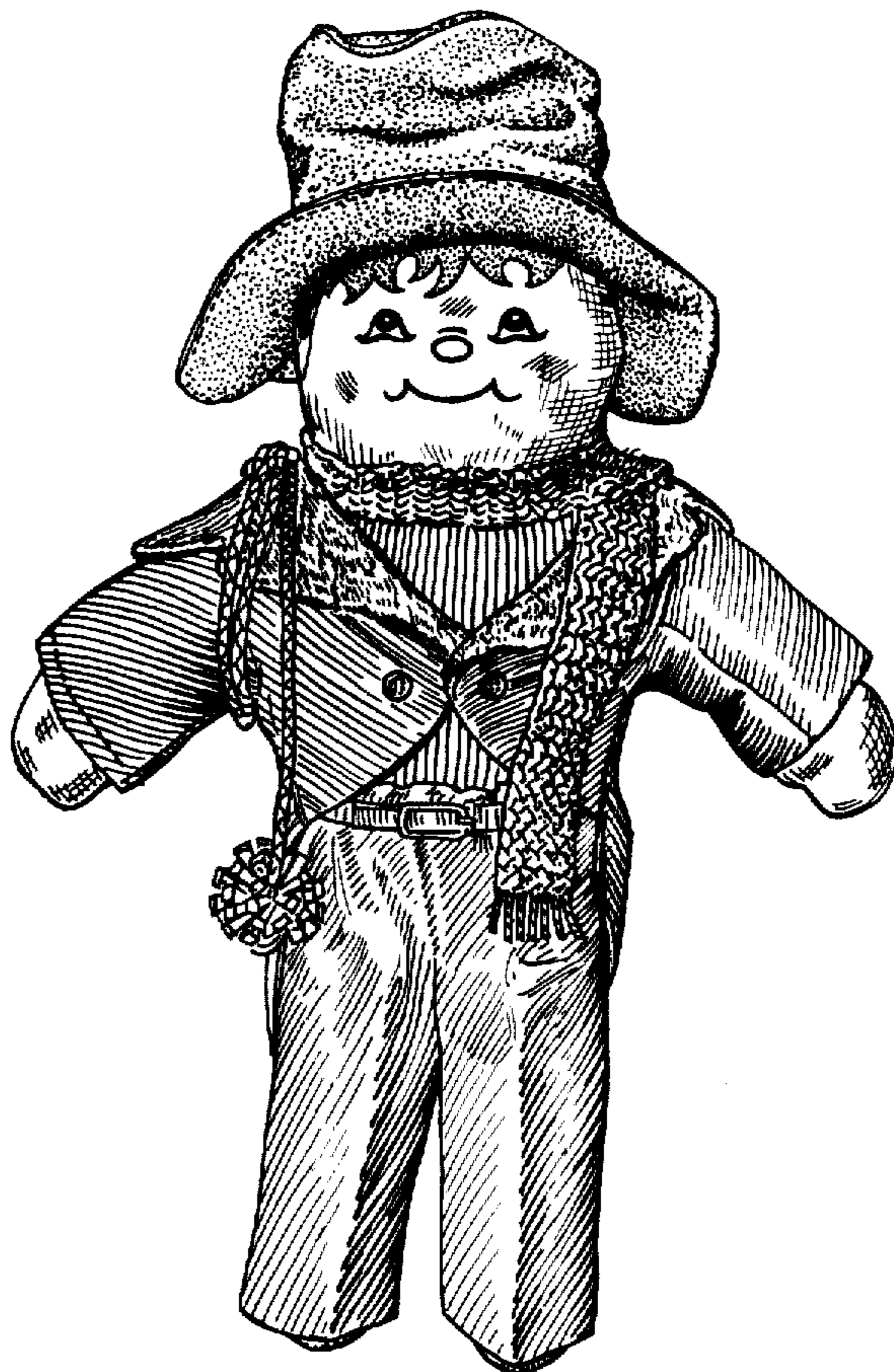

Fig. 3

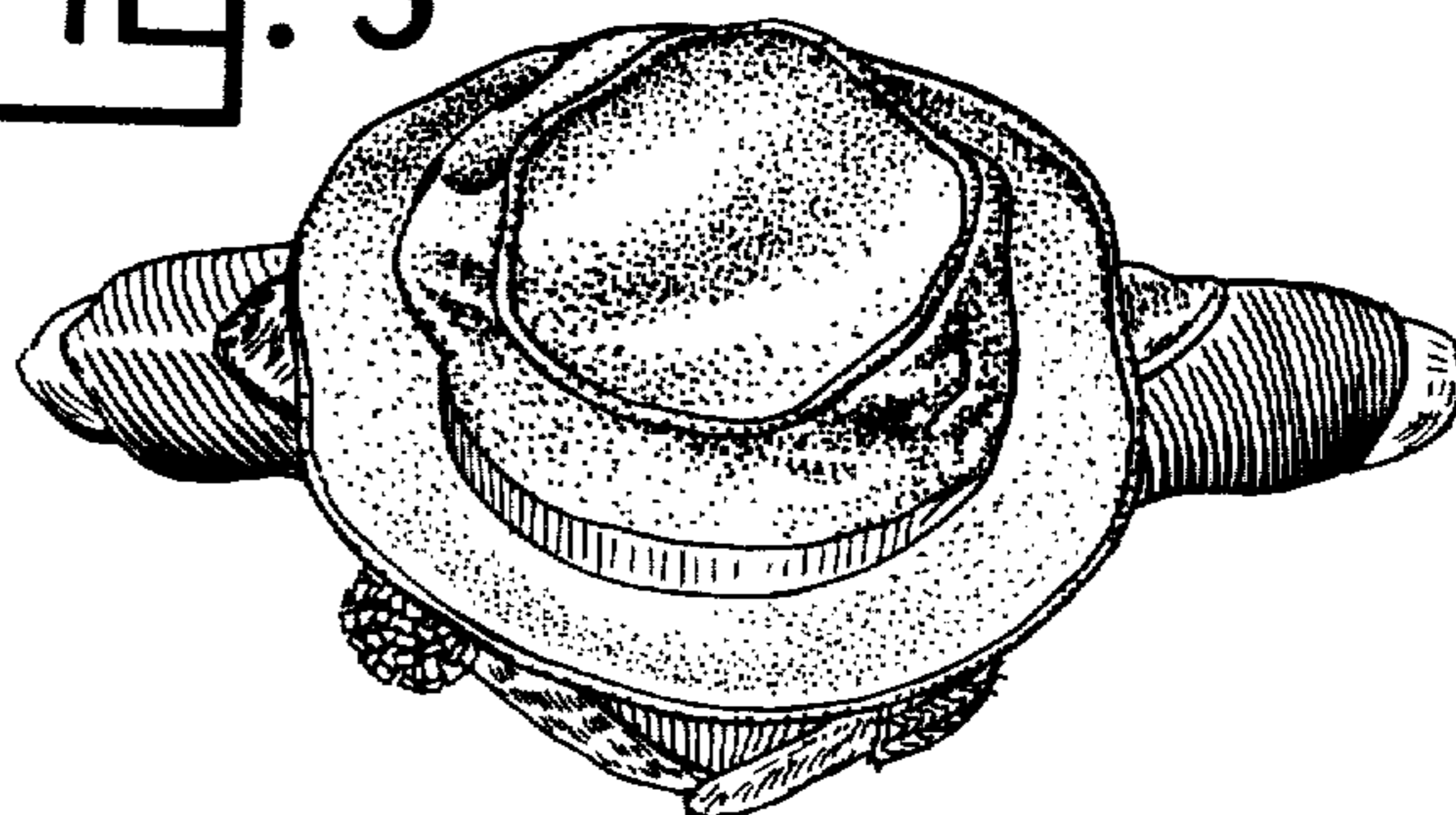

Fig. 4

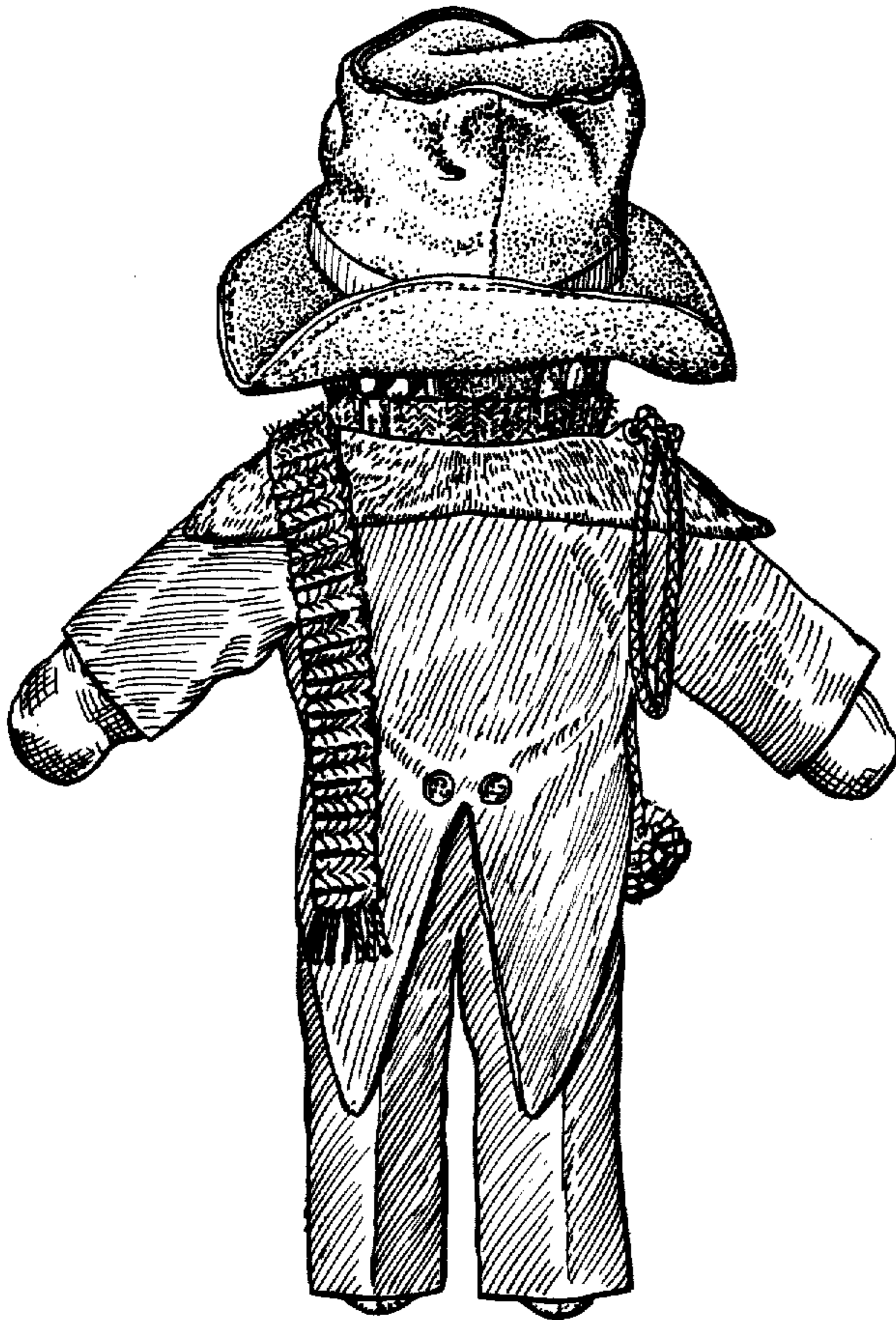

Fig. 5

