

[54] LOUDSPEAKER

[75] Inventor: Takekazu Iijima, Tokyo, Japan

[73] Assignee: Pioneer Kabushiki Kaisha, Tokyo, Japan

[**] Term: 14 Years

[21] Appl. No.: 184,234

[22] Filed: Sep. 5, 1980

[30] Foreign Application Priority Data

Apr. 21, 1980 [JP] Japan 55-15712

[51] Int. Cl. D14-01

[52] U.S. Cl. D14/30

[58] Field of Search D14/1, 30, 32-34, D14/37; 179/116

[56] References Cited

U.S. PATENT DOCUMENTS

D. 254,252 2/1980 Matsubara D14/30
D. 254,434 3/1980 Iijima D14/30

FOREIGN PATENT DOCUMENTS

522179 1/1980 Japan D14/30

OTHER PUBLICATIONS

Olson '74 Electronics Cat. No. 740, p. 163, Item #SP-057J.

Primary Examiner—Jane E. Corrigan
Attorney, Agent, or Firm—Armstrong, Nikaido, Marmelstein & Kubovcik

[57] CLAIM

The ornamental design for loudspeaker, as shown and described.

DESCRIPTION

FIG. 1 is a front elevational view of a loudspeaker showing my new design;
FIG. 2 is a rear elevational view;
FIG. 3 is a left side elevational view;
FIG. 4 is a right side elevational view;
FIG. 5 is a bottom plan view;
FIG. 6 is a top plan view; and
FIG. 7 is a front and top perspective view.

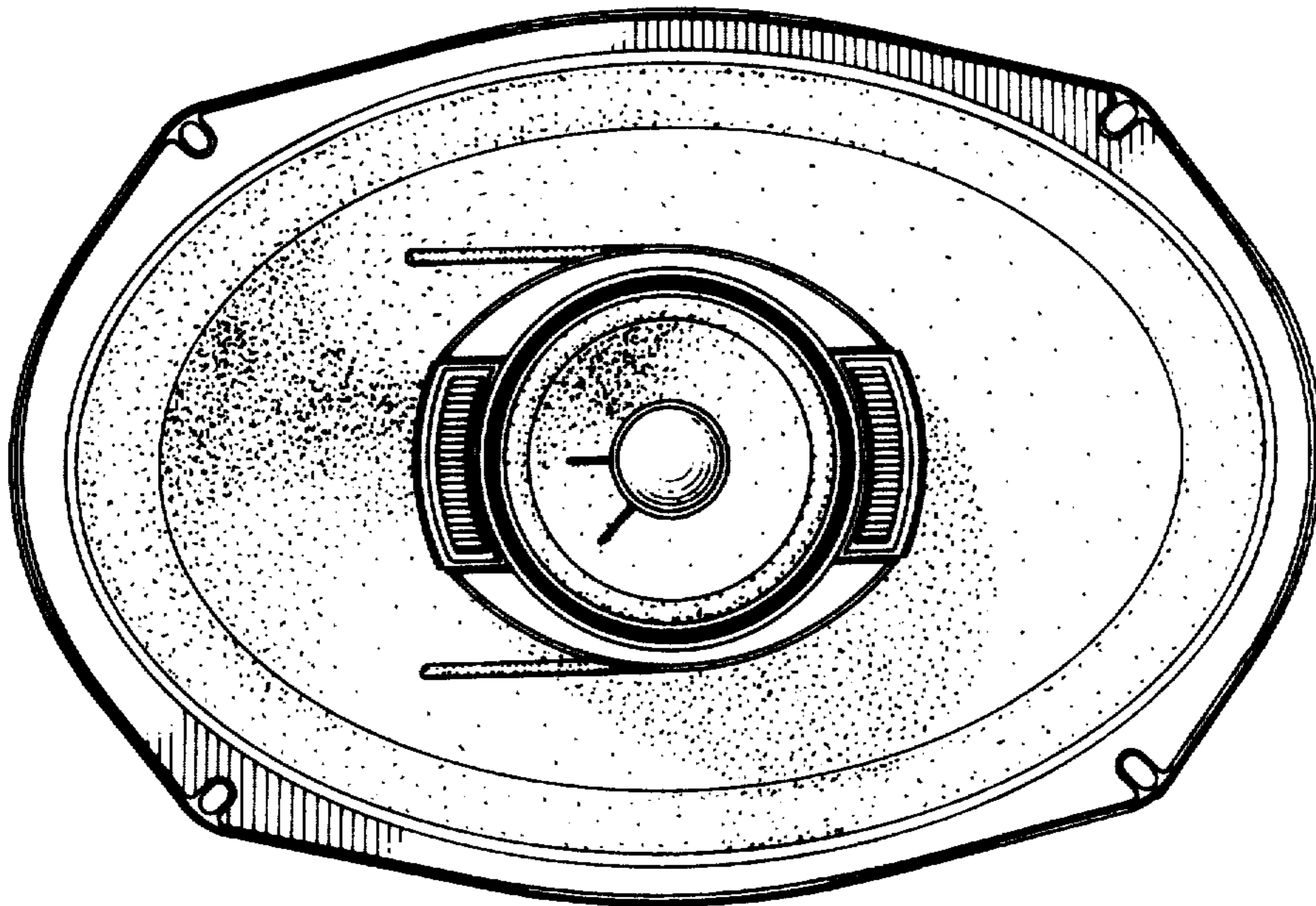

FIG. 1

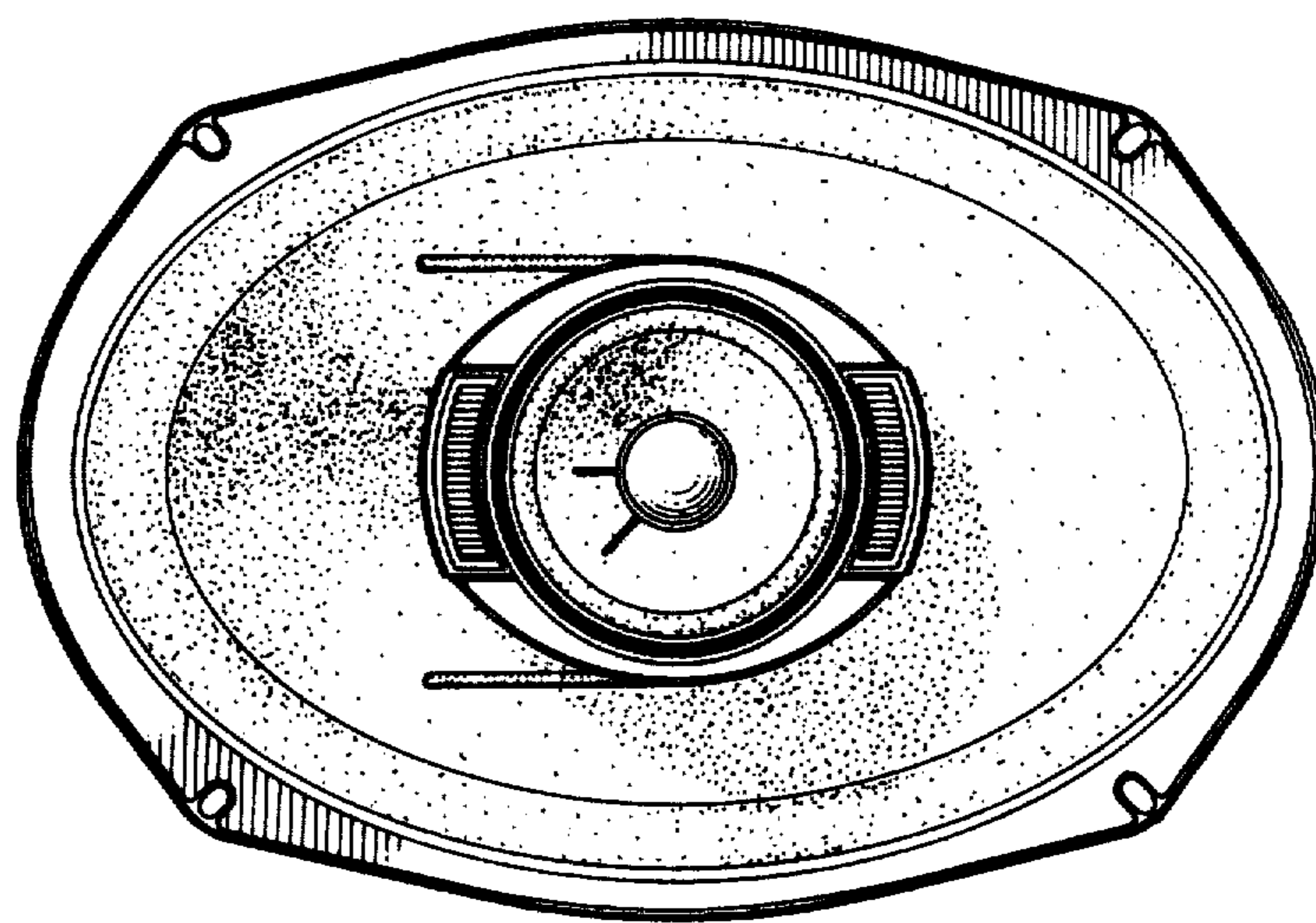

FIG. 2

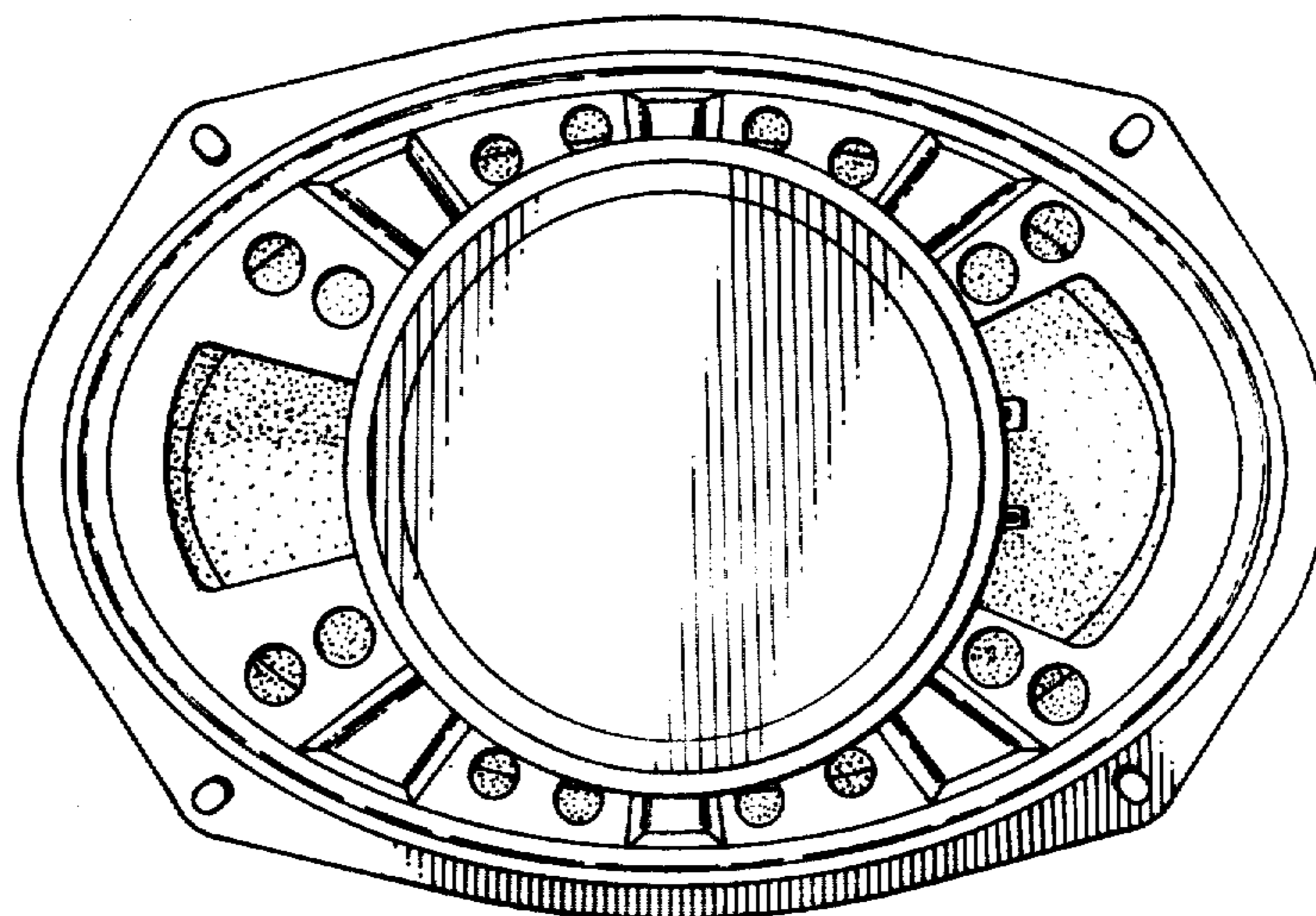

FIG. 3

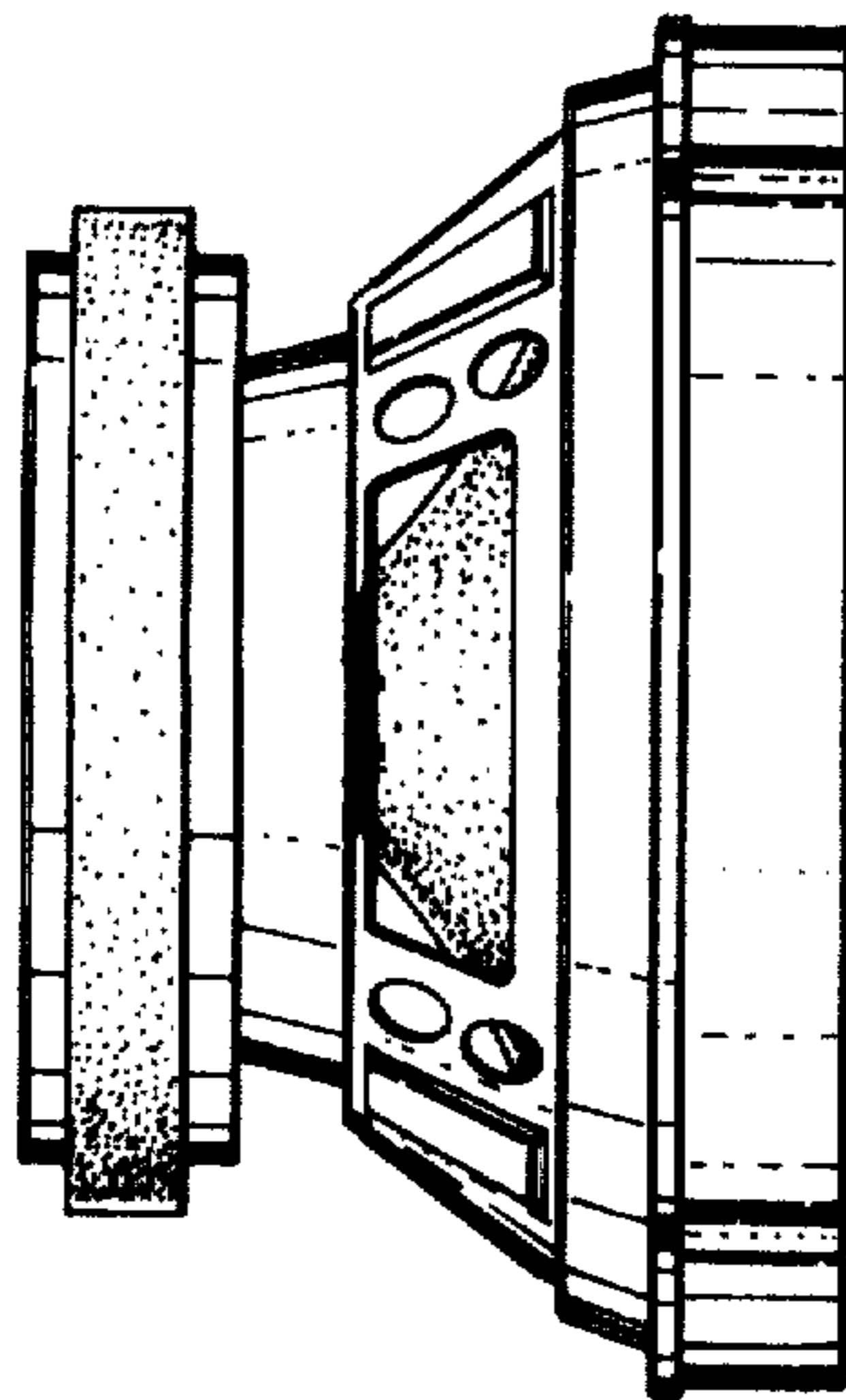

FIG. 4

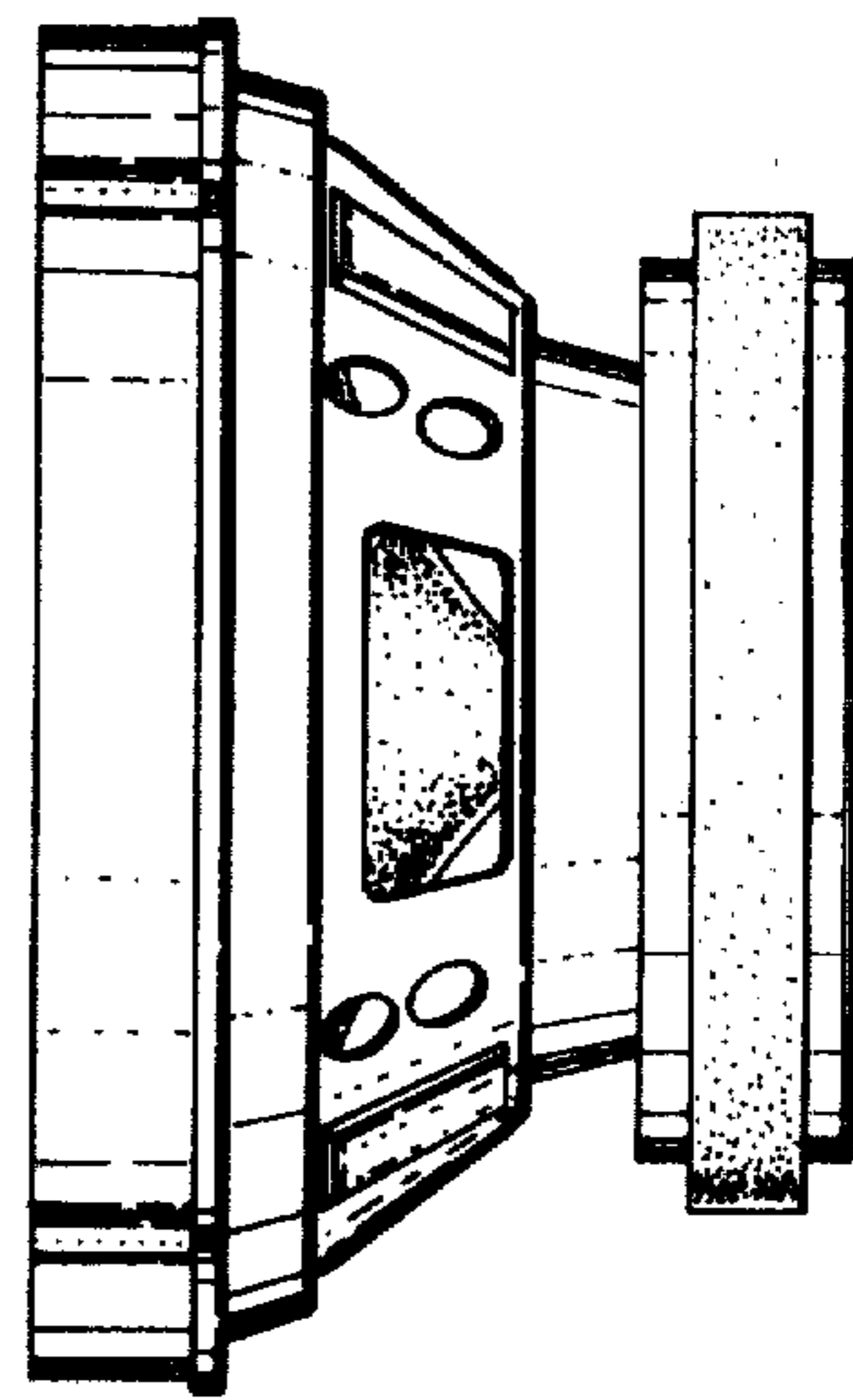

FIG. 5

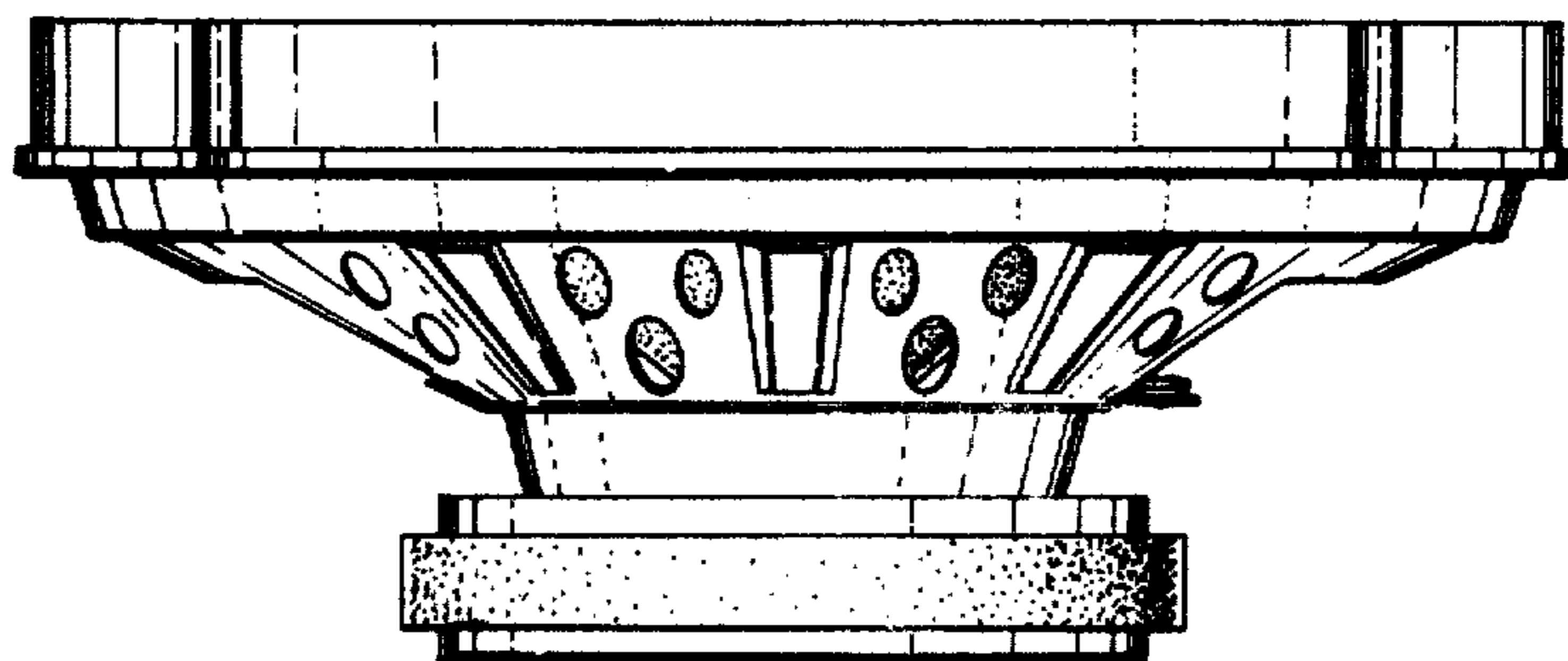

FIG. 6

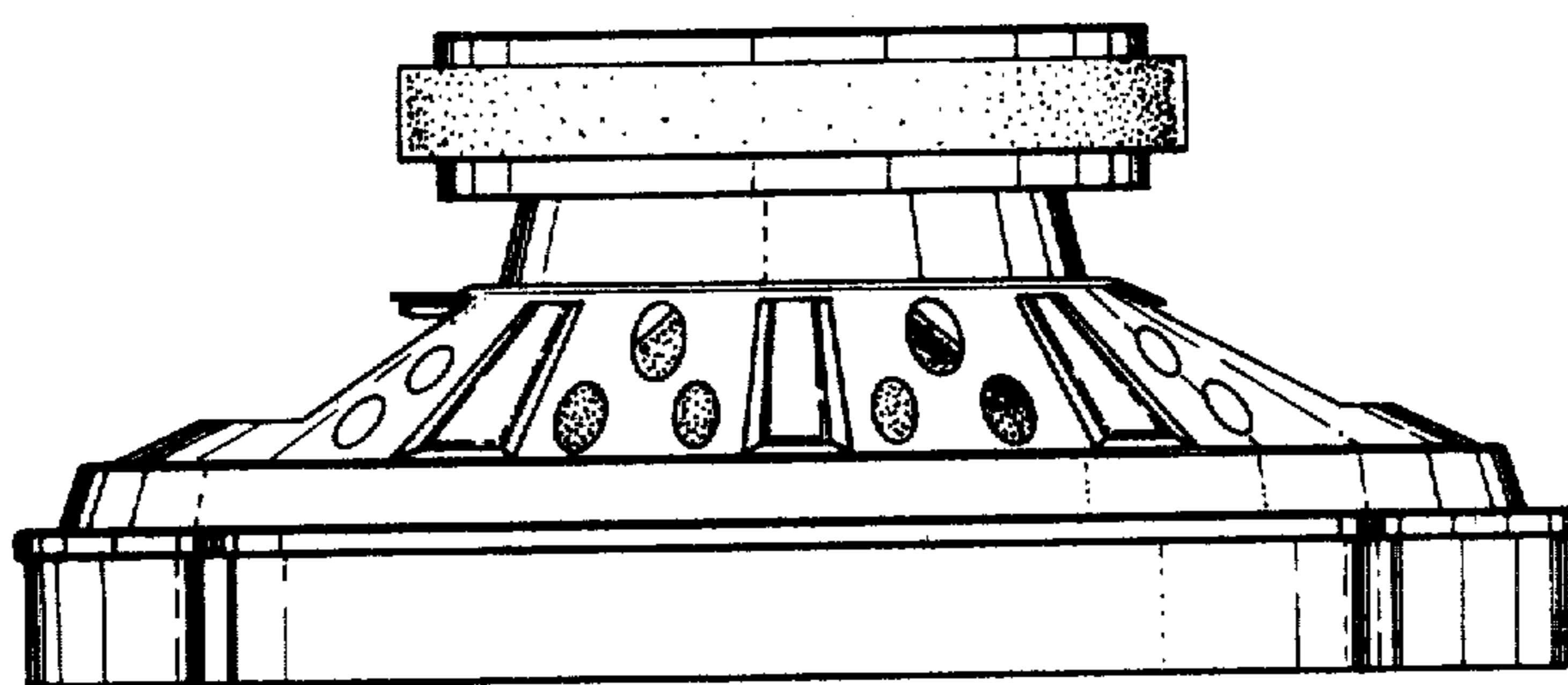

FIG. 7

