

[54] COMBINED POT LID HOLDER AND SPOON HOLDER

[76] Inventor: Dawn R. Bartels, 11151 NW. 35th Pl., Coral Springs, Fla. 33065

[\*\*] Term: 14 Years

[21] Appl. No.: 177,203

[22] Filed: Aug. 11, 1980

[51] Int. Cl. .... D7-06

[52] U.S. Cl. .... D7/73; D6/85; D6/142

[58] Field of Search ..... D7/73, 74; D6/85, 157, D6/142, 120; 248/37.3, 37.6

[56] References Cited

U.S. PATENT DOCUMENTS

D. 161,899 2/1951 Brooks ..... D6/142

D. 162,127 2/1951 Chicorel ..... D6/142  
D. 168,884 2/1953 Chicorel ..... D6/142  
D. 192,531 4/1962 Guillaumant ..... D6/85  
D. 237,447 11/1975 Ashton ..... D7/73  
3,964,602 6/1976 Ashton ..... D7/73 X

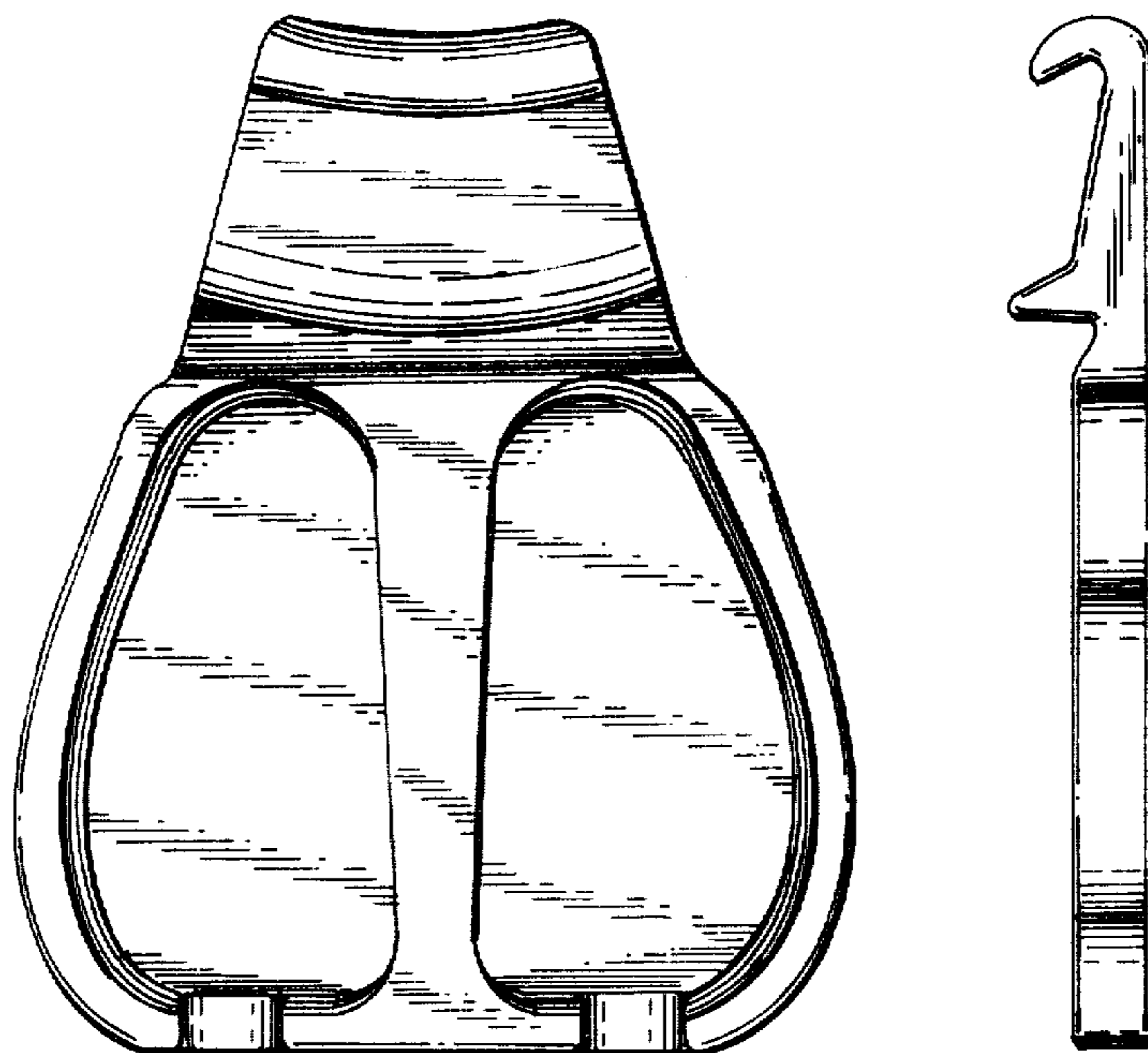
Primary Examiner—Winifred E. Herrmann  
Attorney, Agent, or Firm—Malin & Haley

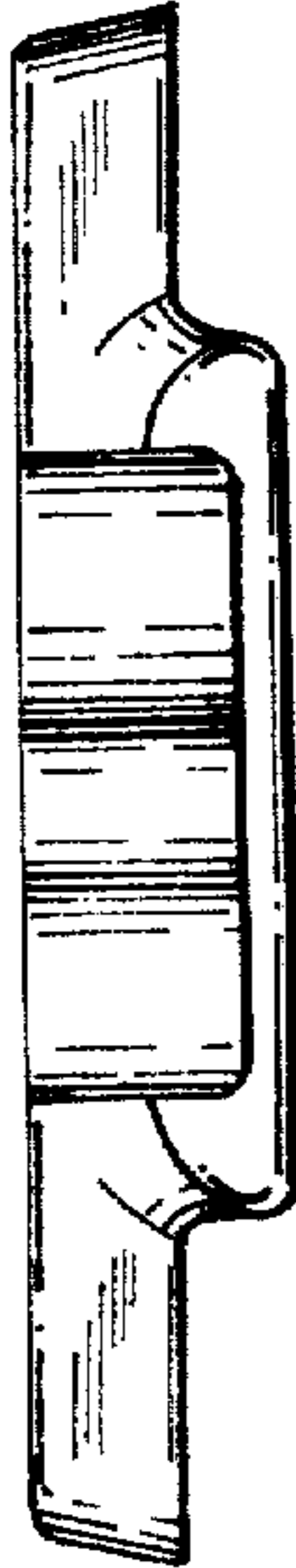
[57] CLAIM

The ornamental design for a combined pot lid holder and spoon holder, as shown and described.

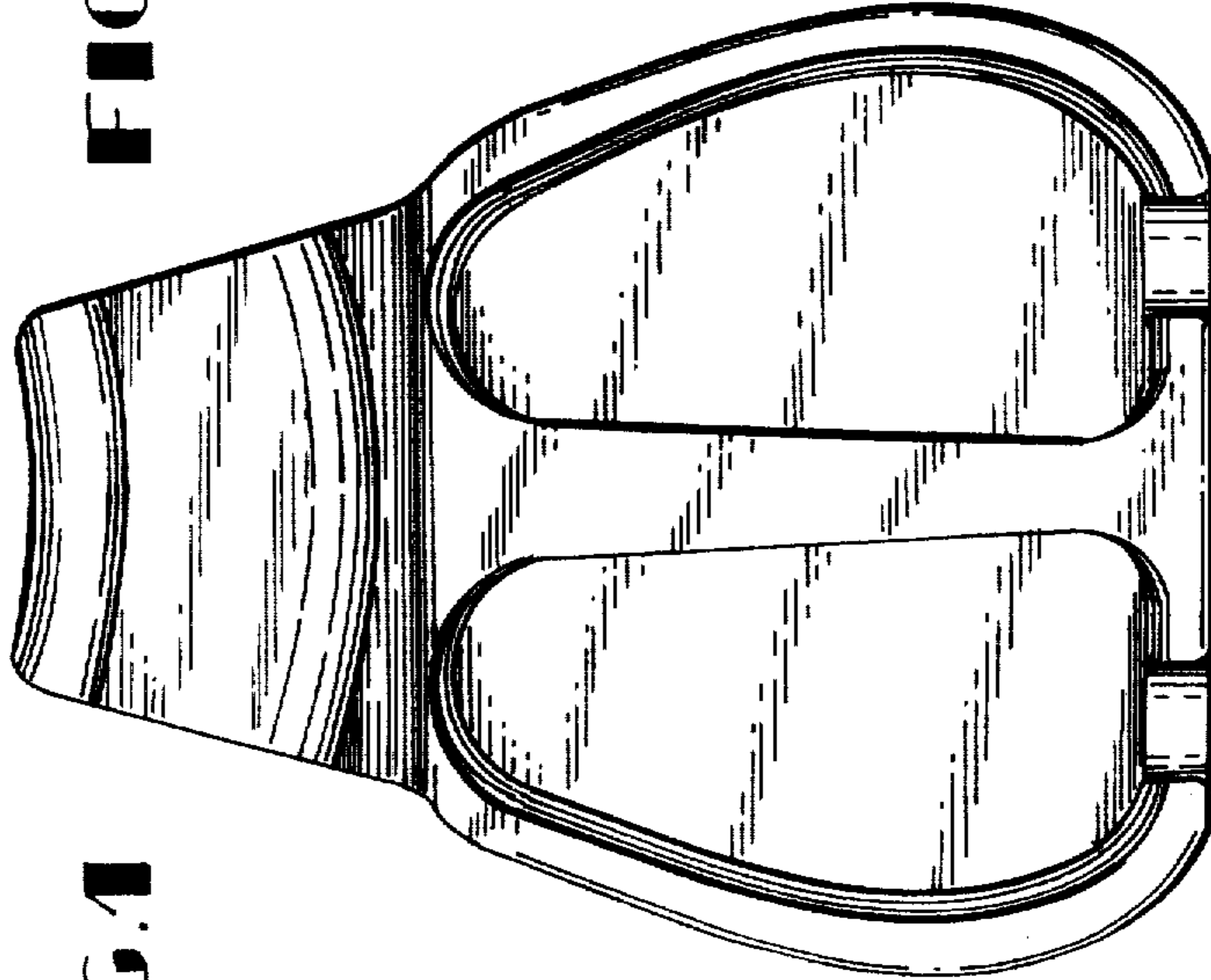
DESCRIPTION

FIG. 1 is a top plan view of a combined pot lid holder and spoon holder showing my new design; FIG. 2 is a side elevational view thereof; the side opposite being a mirror image thereof; FIG. 3 is a front elevational view thereof; FIG. 4 is a rear elevational view thereof; and FIG. 5 is a bottom plan view thereof.

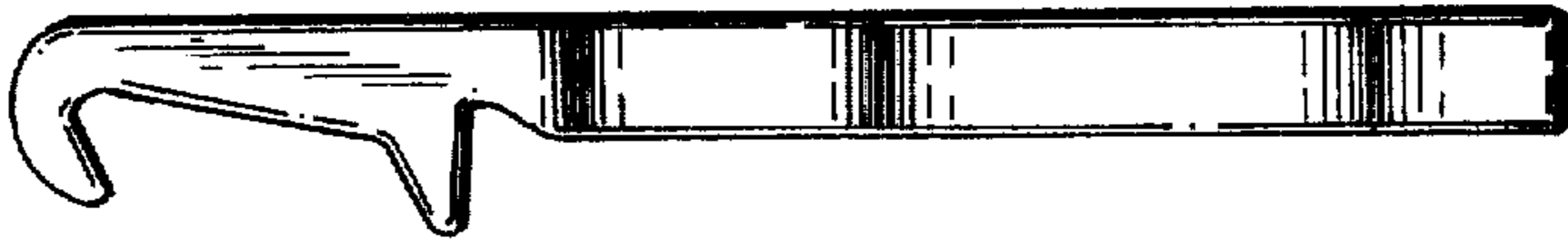




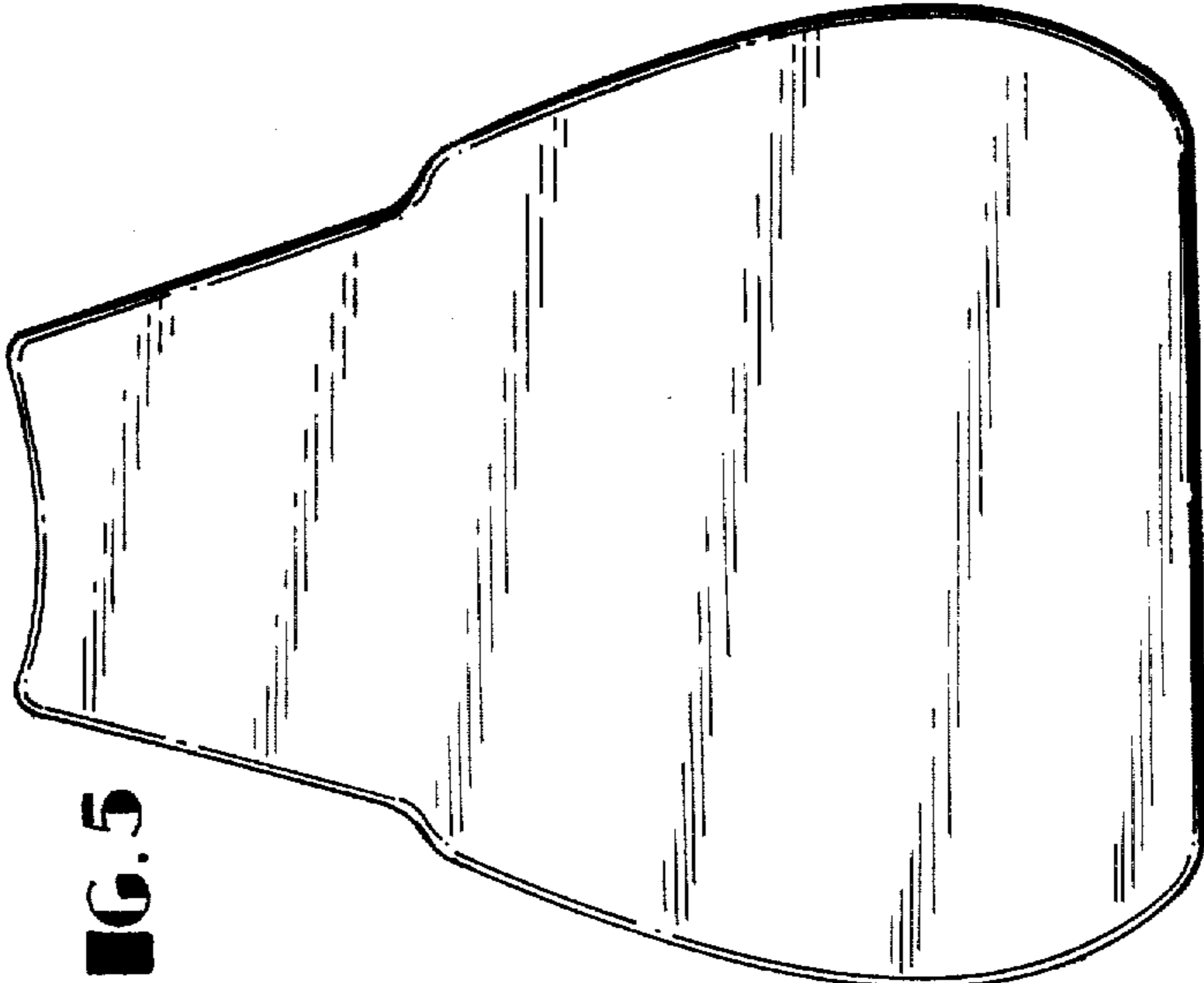
**FIG. 3**



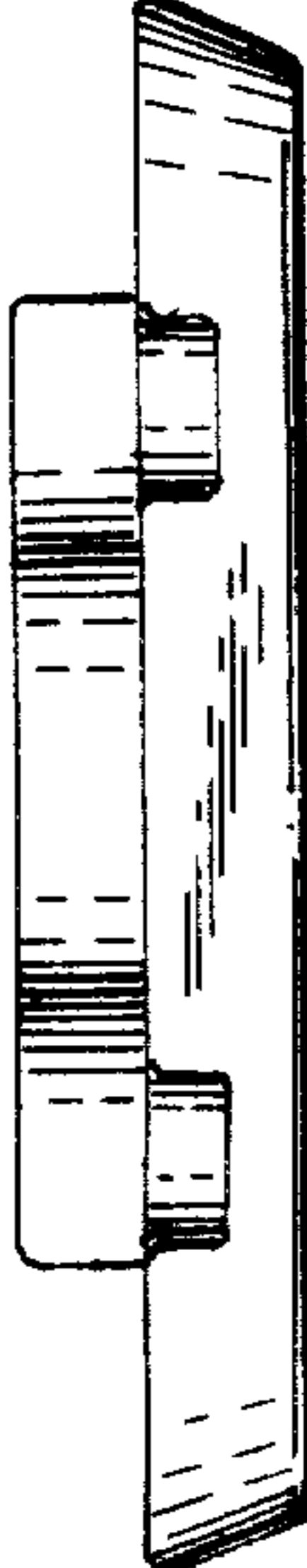
**FIG. 1**



**FIG. 2**



**FIG. 5**



**FIG. 4**