

[54] WOOD BURNING STOVE

[76] Inventors: Edmund P. Bullard, Sr., R.D. 2, Canastota, N.Y. 13032; Gary A. Togni, 402 Palmer Dr., North Syracuse, N.Y. 13212

[**] Term: 14 Years

[21] Appl. No.: 180,499

[22] Filed: Aug. 22, 1980

[51] Int. Cl. D23-03

[52] U.S. Cl. D23/97

[58] Field of Search D23/92-97; 126/4, 6, 58, 60-66, 120, 121, 123, 126

[56] References Cited

U.S. PATENT DOCUMENTS

D. 249,545 9/1978 Bullard, Sr. et al. D23/97

D. 258,004 1/1981 Bullard, Sr. et al. D23/97
D. 258,005 1/1981 Bullard, Sr. et al. D23/97
D. 260,680 9/1981 Bullard, Sr. et al. D23/97

Primary Examiner—Catherine E. Kemper
Attorney, Agent, or Firm—Bruns & Jenney

[57] CLAIM

The ornamental design for a wood burning stove, as shown and described.

DESCRIPTION

FIG. 1 is a perspective view of a wood burning stove embodying our new design; FIG. 2 is a front elevation thereof; FIG. 3 is a right side elevation thereof, the left side elevation being a mirror image; FIG. 4 is a rear elevation thereof; FIG. 5 is a top plan view thereof; and FIG. 6 is a bottom plan view thereof.

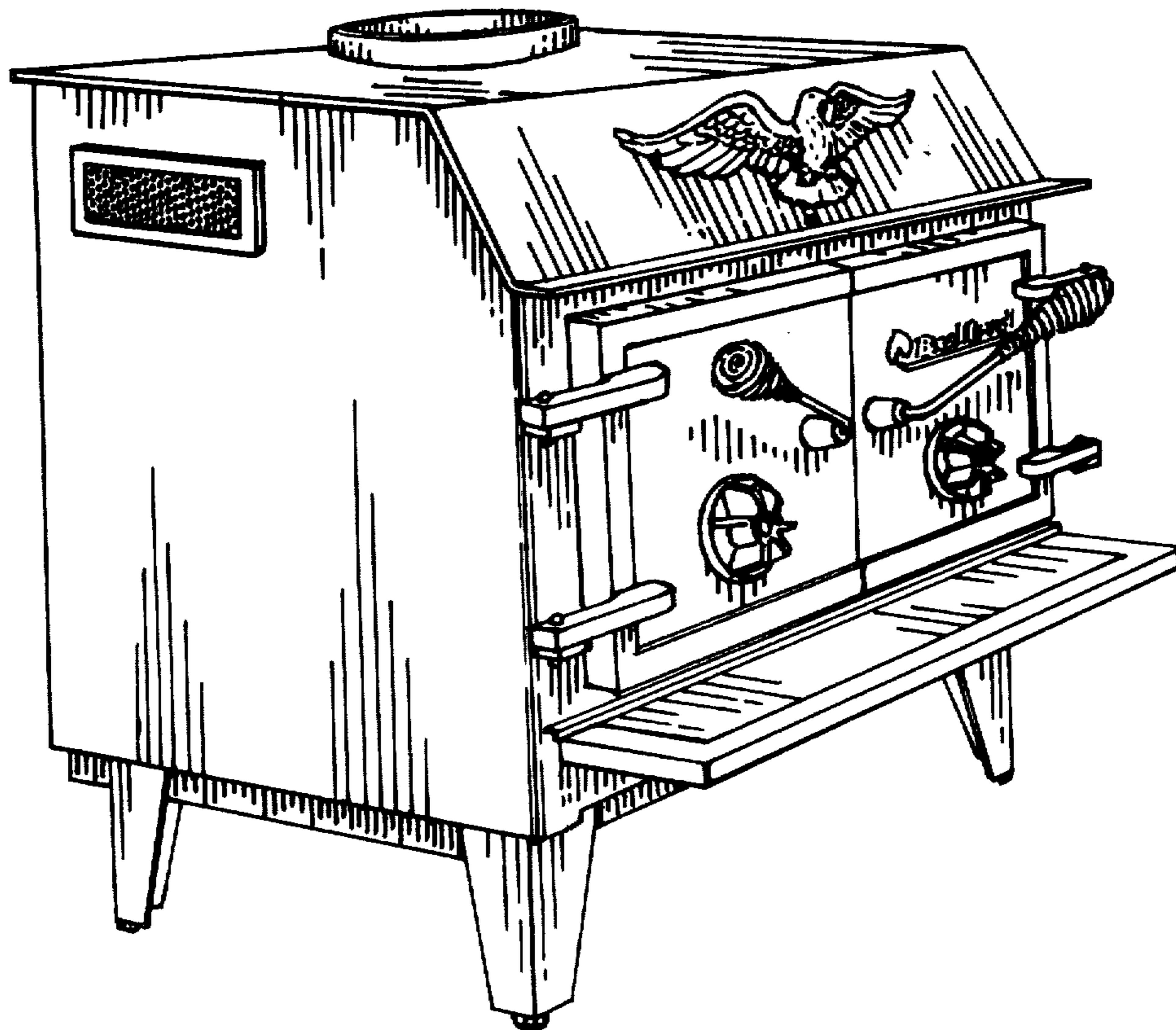

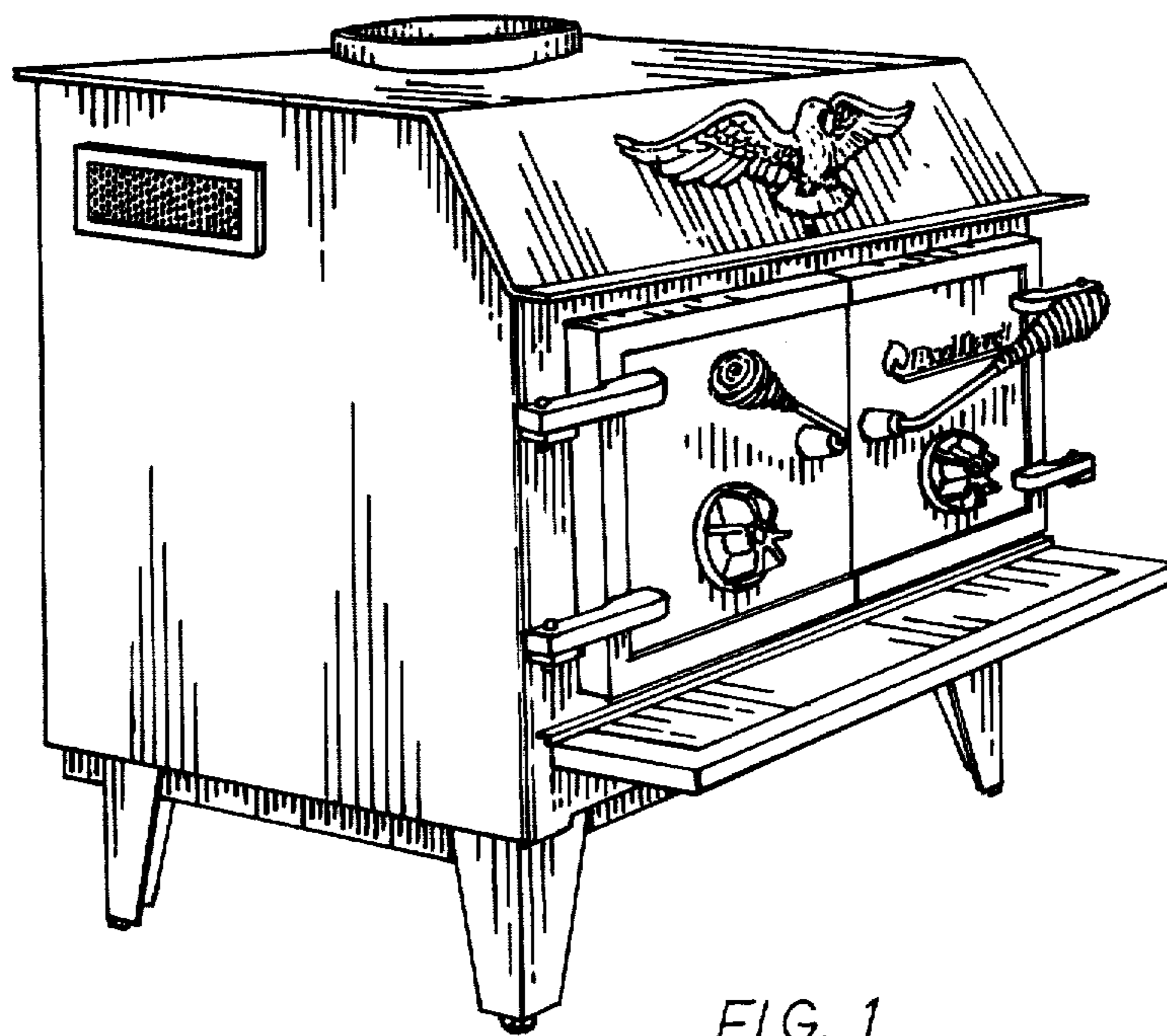

FIG. 1

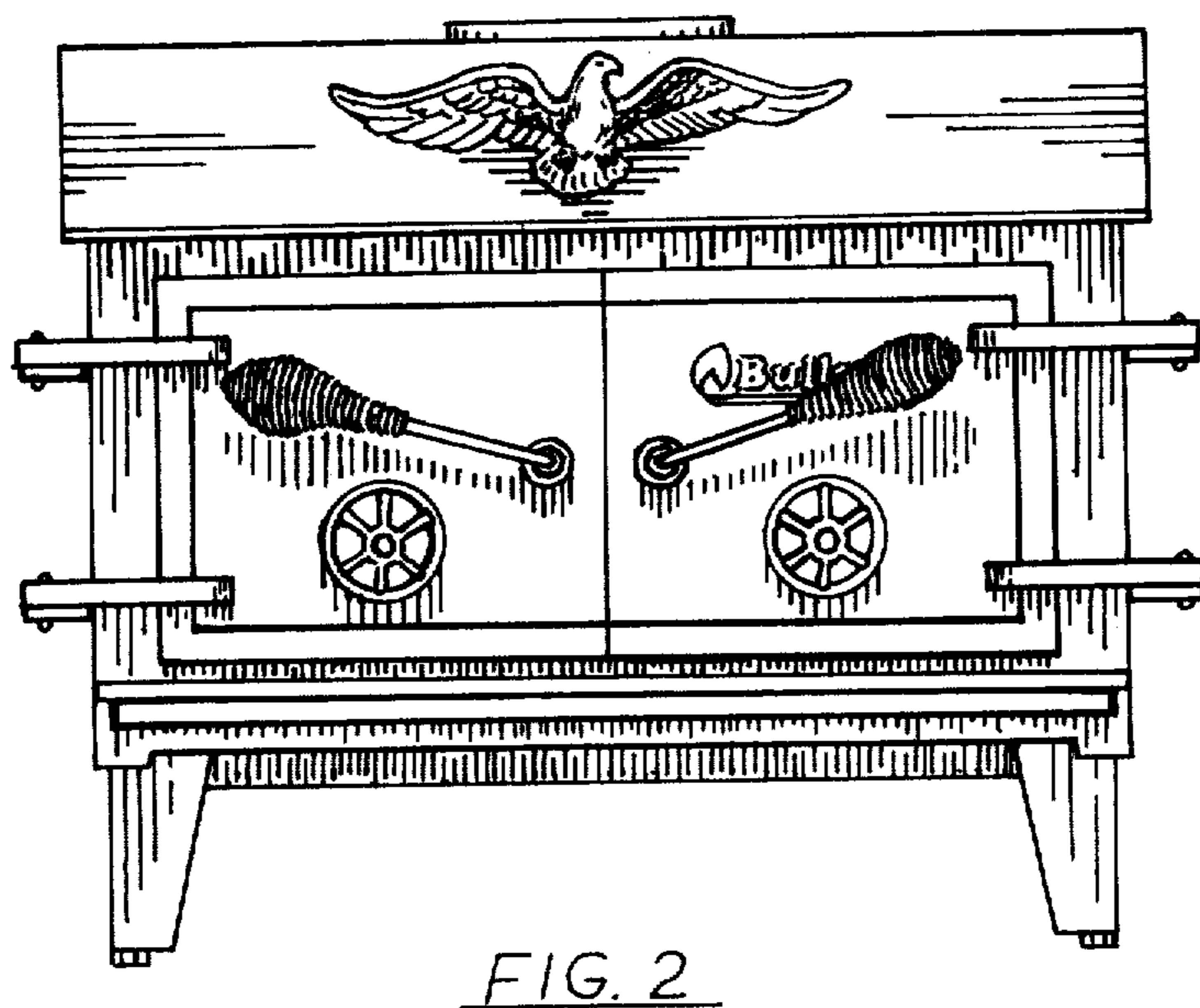

FIG. 2

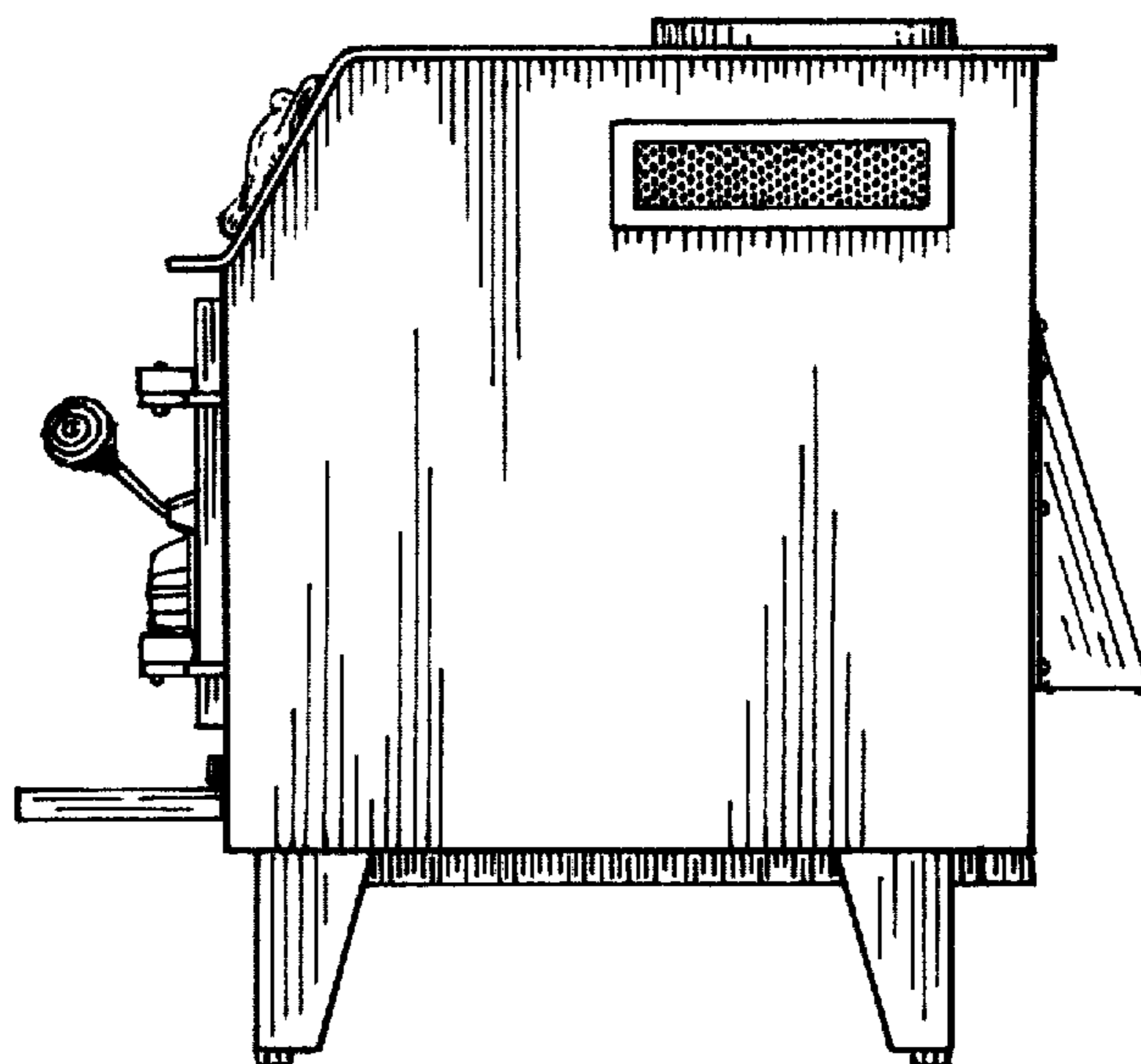

FIG. 3

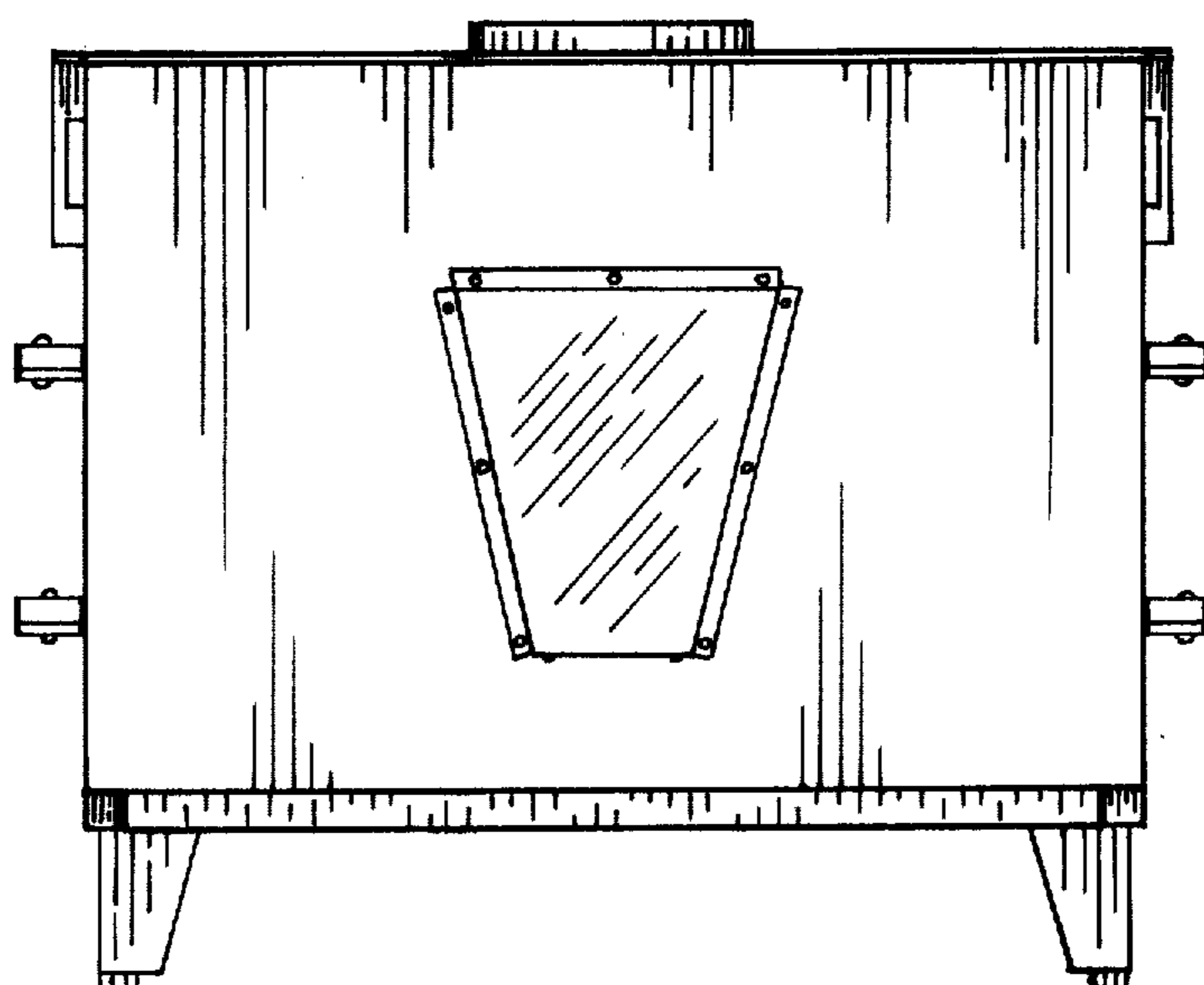

FIG. 4

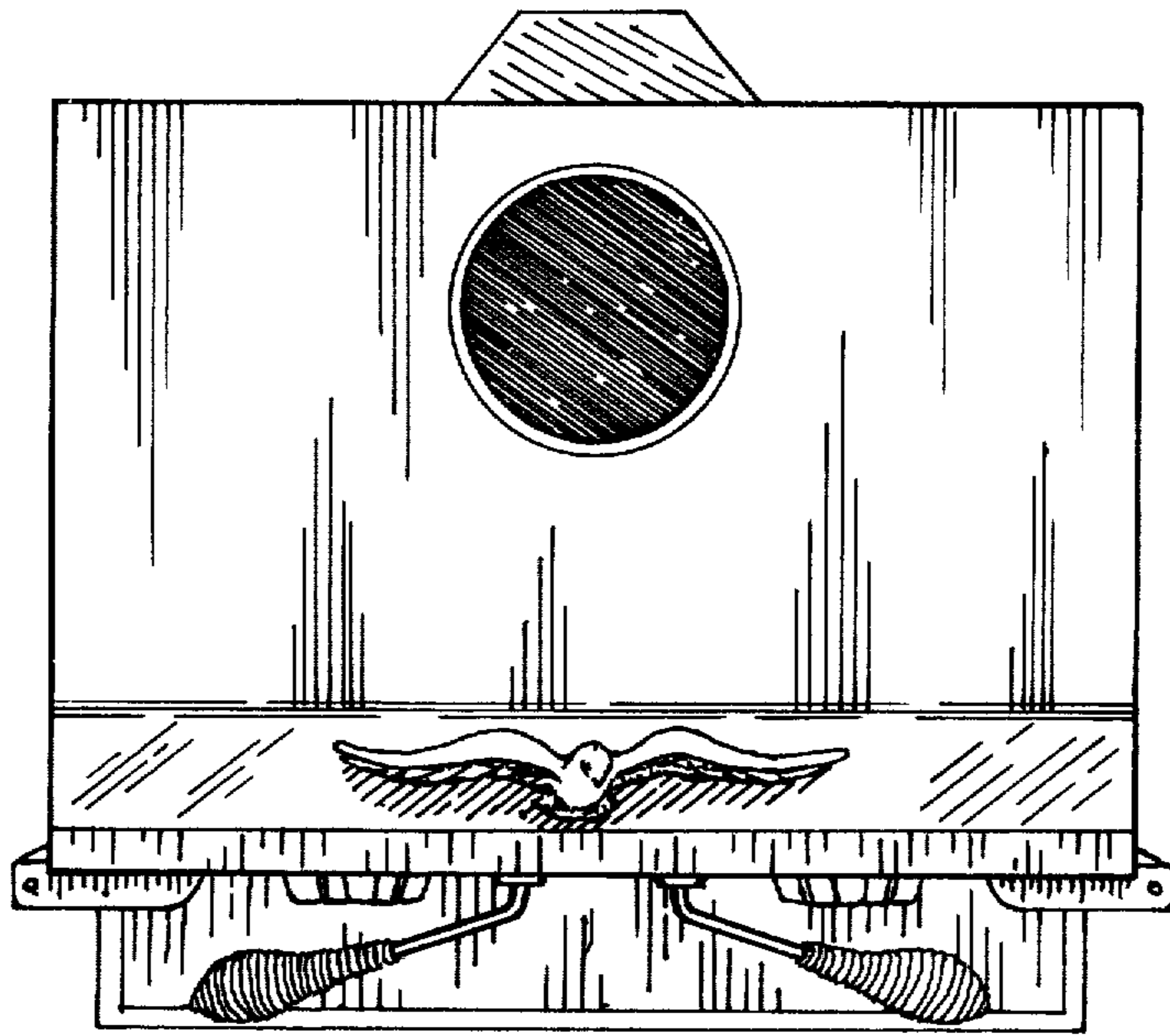

FIG. 5

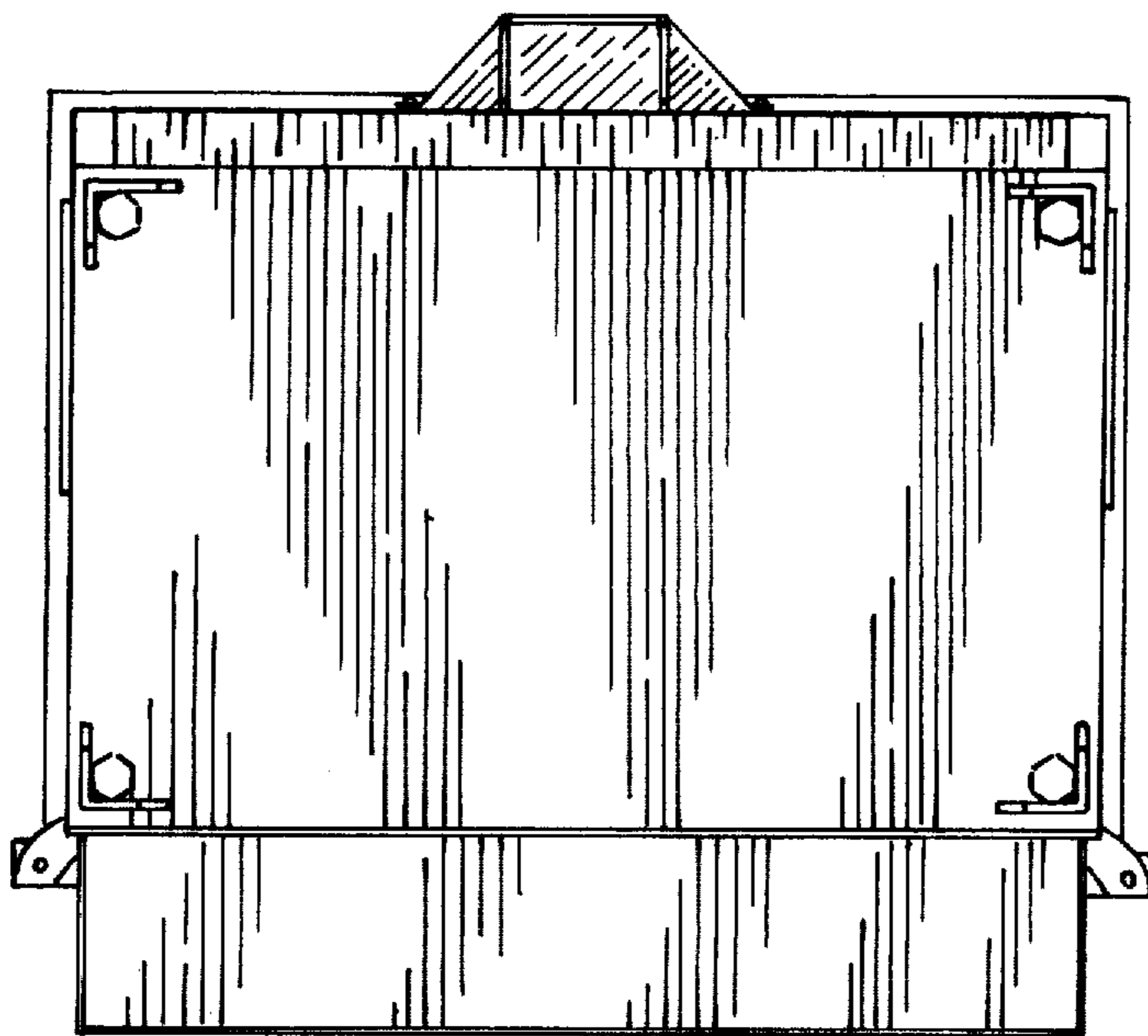

FIG. 6