

[54] SHOE
[75] Inventor: Christian Vernonet, Cholet, France
[73] Assignee: Societe Technisynthese (S.A.R.L.),
Saint Pierre Montlimart, France
[**] Term: 3½ Years
[21] Appl. No.: 147,328
[22] Filed: May 6, 1980
[51] Int. Cl. D2-04
[52] U.S. Cl. D2/309
[58] Field of Search D2/309, 310, 311, 312,
D2/319, 320, 321, 322; 36/113, 114, 128, 129,
32 R, 59 R, 59 C, 29.5, 25 R

References Cited

U.S. PATENT DOCUMENTS

D. 229,524 12/1973 Askew D2/320
D. 243,211 2/1977 Gamm D2/309
D. 247,008 1/1978 Krome D2/310

D. 255,175 6/1980 Iwakata D2/320
D. 257,075 9/1980 Amicone D2/320
D. 261,446 10/1981 Schmohl D2/309
3,191,321 6/1965 Brütting 36/59 R X

FOREIGN PATENT DOCUMENTS

2405091 8/1975 Fed. Rep. of Germany 36/129
2520797 11/1976 Fed. Rep. of Germany 36/114

Primary Examiner—Nelson C. Holtje
Attorney, Agent, or Firm—Young & Thompson

[57] CLAIM

The ornamental design for a shoe, as shown.

DESCRIPTION

FIG. 1 is a right side elevational view of a shoe showing my new design;
FIG. 2 is a top plan view thereof;
FIG. 3 is a bottom plan view thereof, the wavy line pattern being understood to be continuous;
FIG. 4 is a left side elevational view thereof;
FIG. 5 is a rear elevational view thereof;
FIG. 6 is a front elevational view thereof.

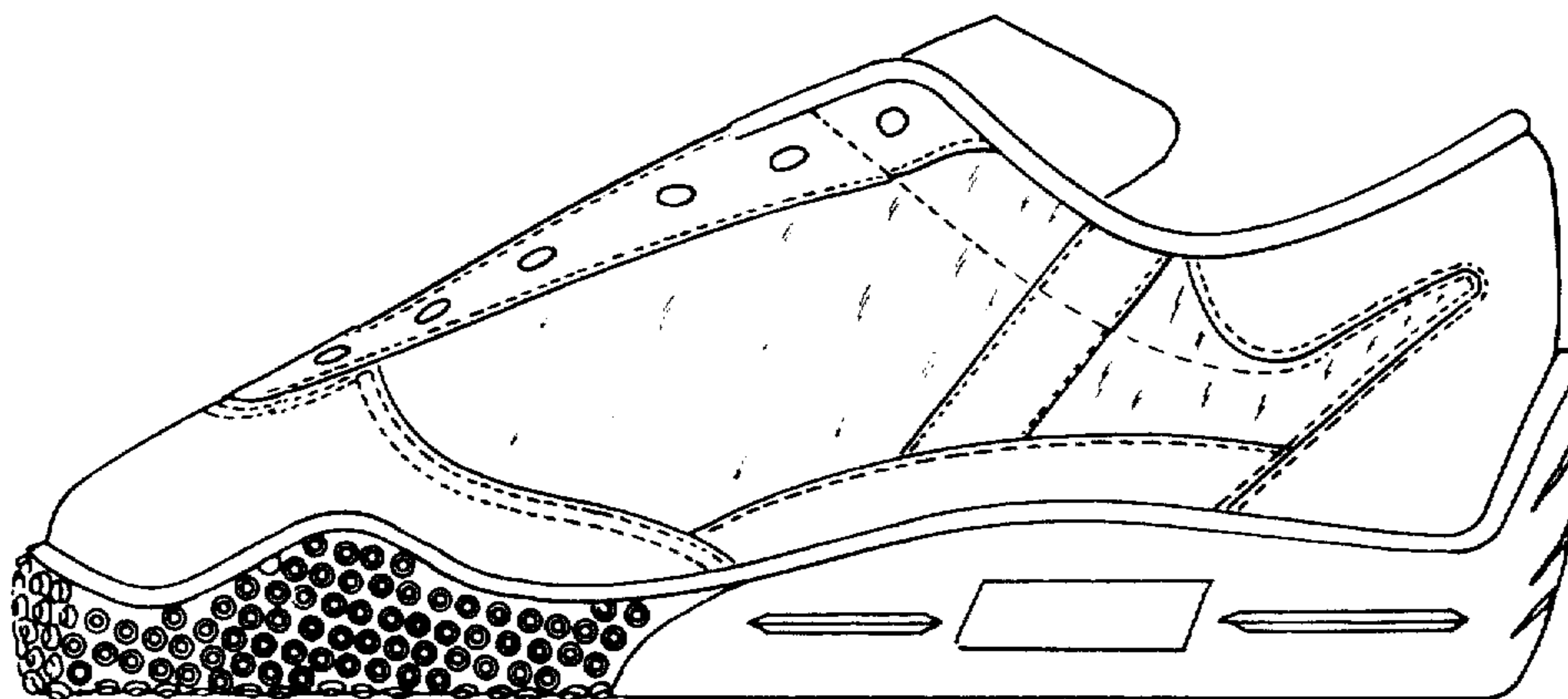

Fig.1

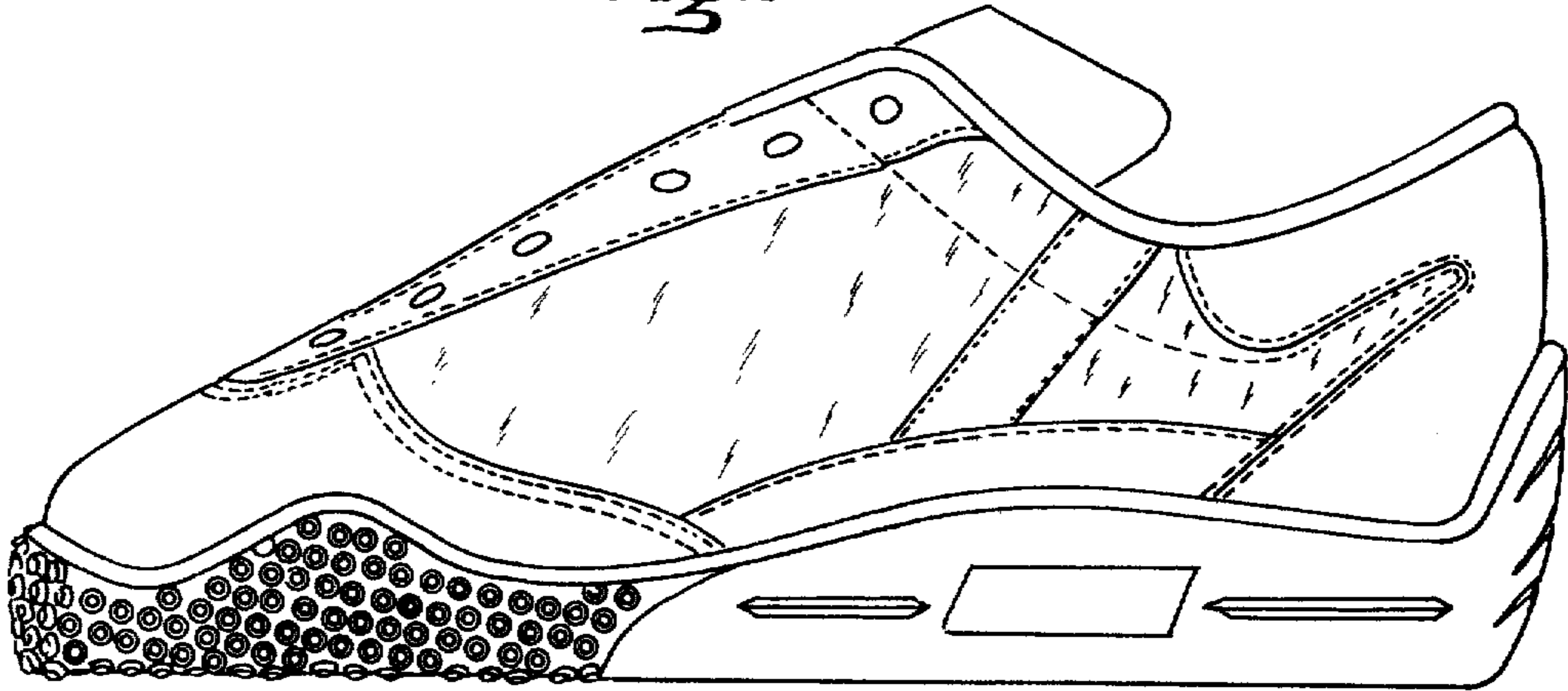

Fig.2

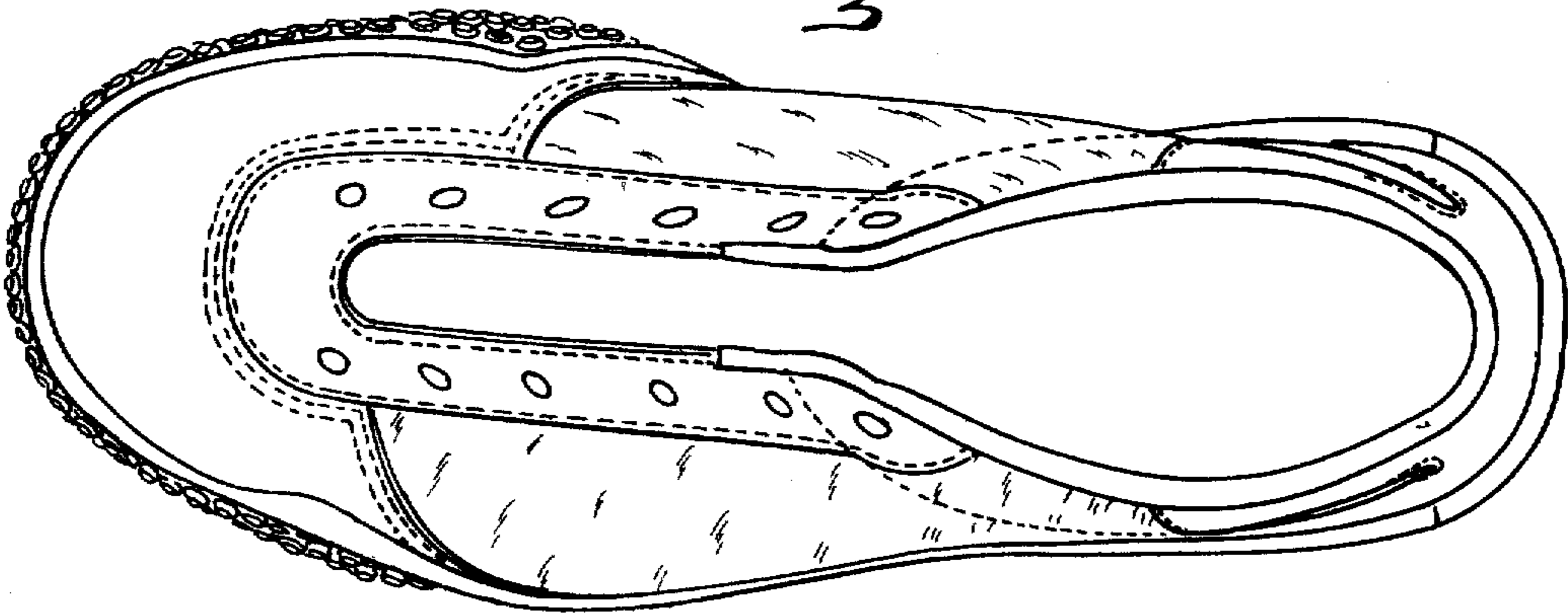

Fig.3

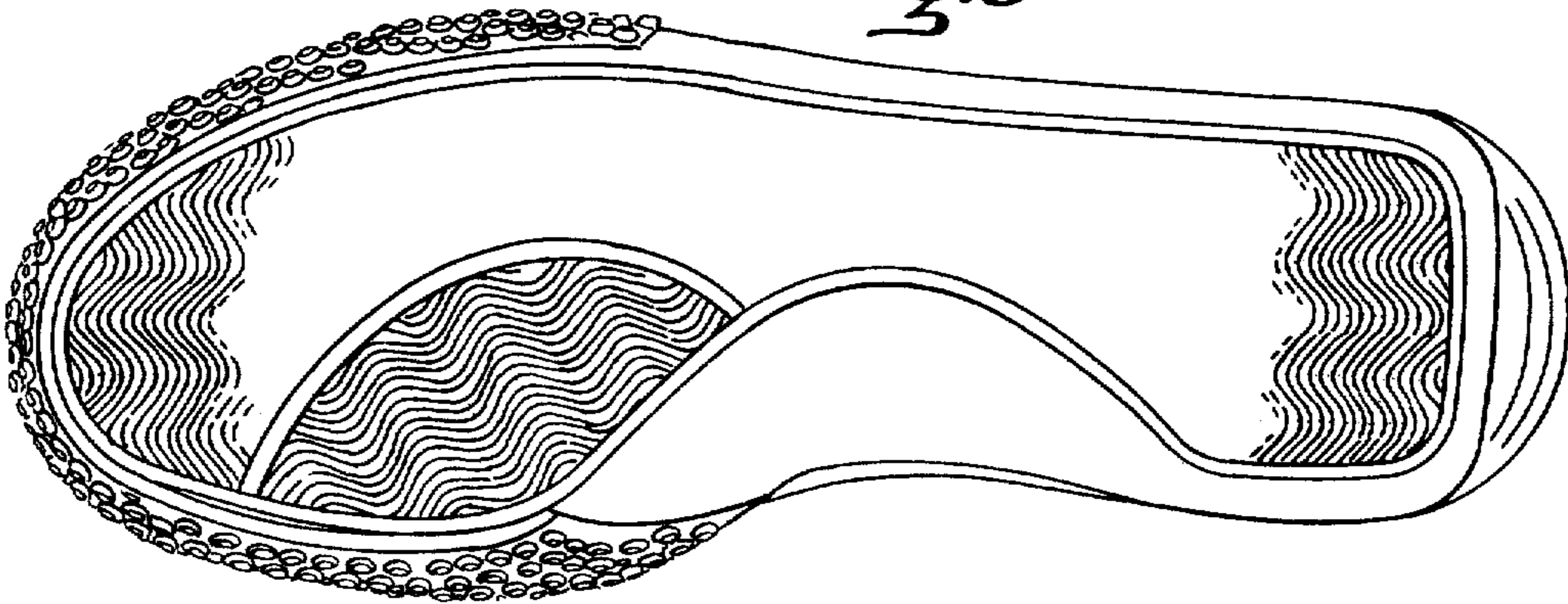

Fig. 4

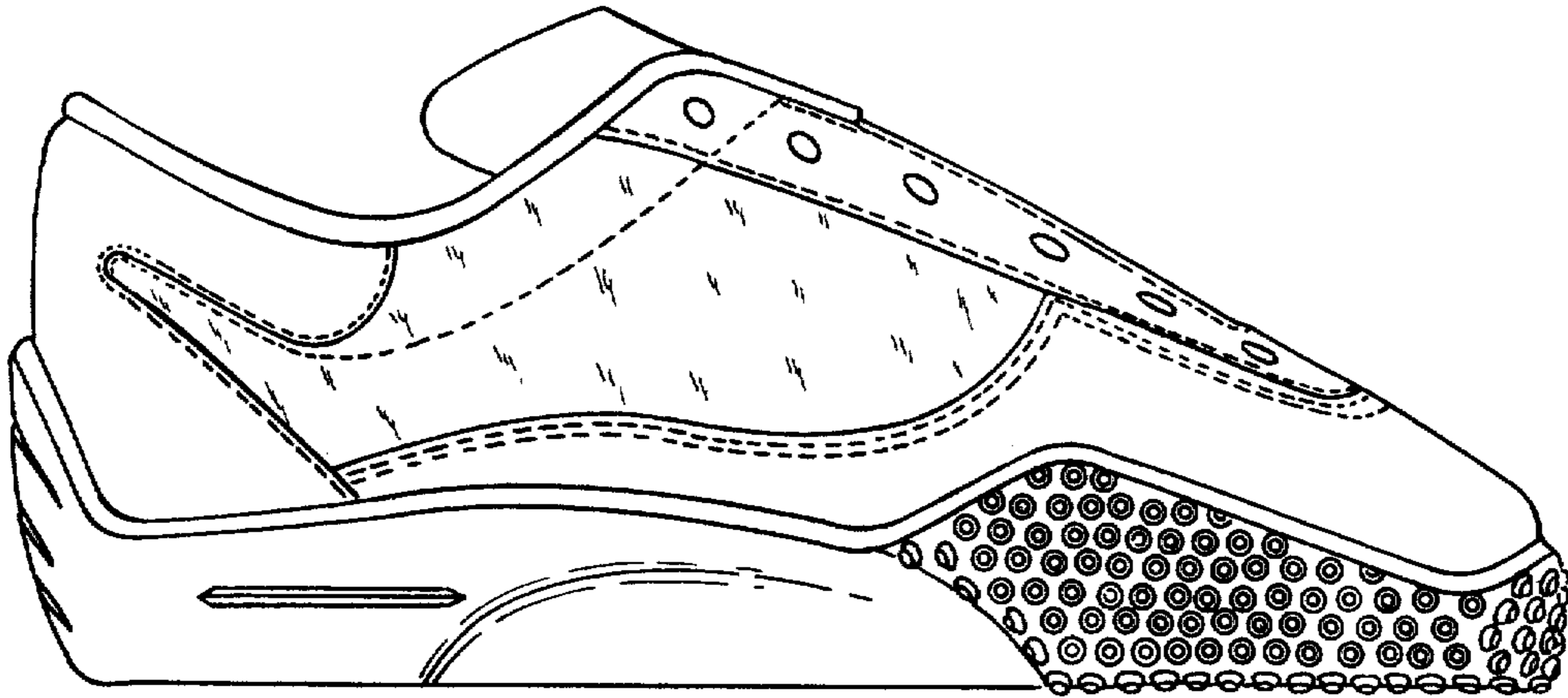

Fig. 5

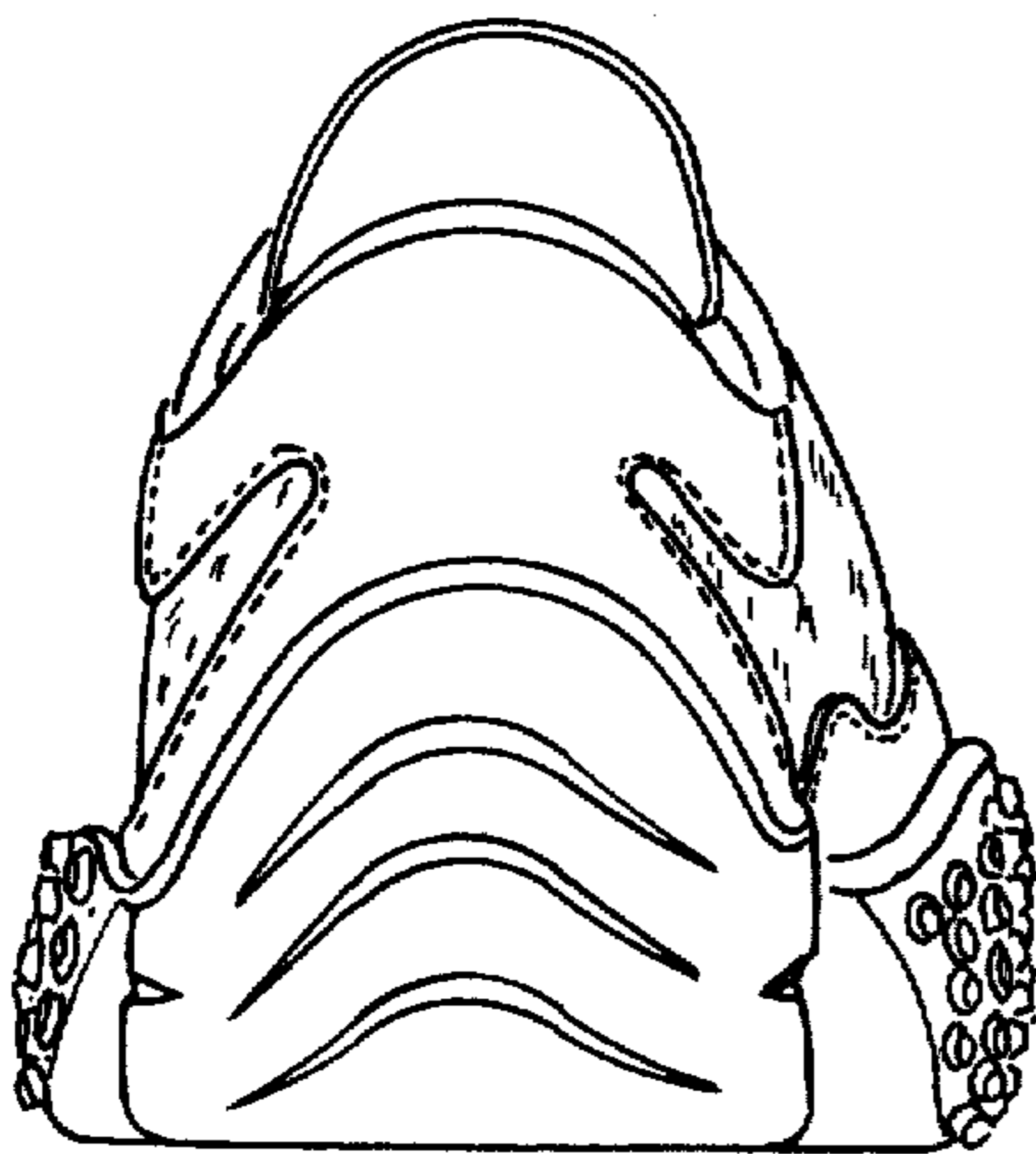

Fig. 6

