

[54] SHOE
 [75] Inventor: Christian Vernonet, Cholet, France
 [73] Assignee: Societe Technisynthese (S.A.R.L.),
 Saint Pierre Montlimart, France
 [**] Term: 3½ Years
 [21] Appl. No.: 147,327
 [22] Filed: May 6, 1980
 [51] Int. Cl. D2-04
 [52] U.S. Cl. D2/309
 [58] Field of Search D2/309, 310, 311, 312,
 D2/319, 320, 321, 322; 36/113, 114, 128, 129,
 32 R, 59 R, 59 C, 24.5, 25 R

2,757,461 8/1956 Cartmell D2/320 X
 3,822,488 7/1974 Johnson D2/309 X
 4,255,876 3/1981 Johnson 36/50

FOREIGN PATENT DOCUMENTS

1960926 6/1971 Fed. Rep. of Germany 36/114
 2405091 8/1975 Fed. Rep. of Germany 36/129

Primary Examiner—Nelson C. Holtje
 Attorney, Agent, or Firm—Young & Thompson

[57] CLAIM

The ornamental design for a shoe, as shown.

DESCRIPTION

FIG. 1 is a right side elevational view of a shoe showing my new design;
 FIG. 2 is a top plan view thereof;
 FIG. 3 is a bottom plan view thereof; the wavy line pattern being understood to be continuous;
 FIG. 4 is a left side elevational view thereof;
 FIG. 5 is a rear elevational view thereof;
 FIG. 6 is a front elevational view thereof.

[56] References Cited
 U.S. PATENT DOCUMENTS

D. 158,953 6/1950 Gillis D2/309 X
 D. 256,627 9/1980 Lu D2/311

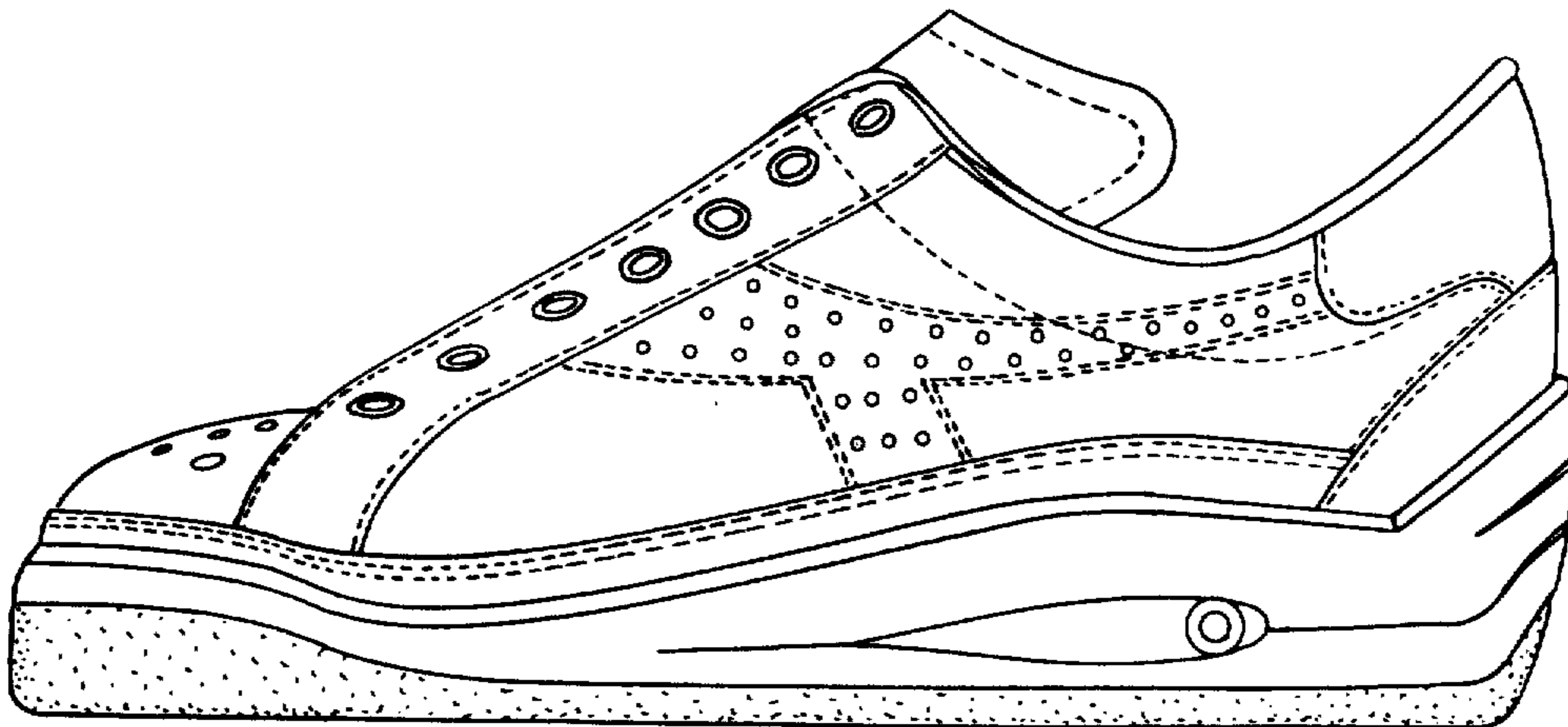

Fig. 1

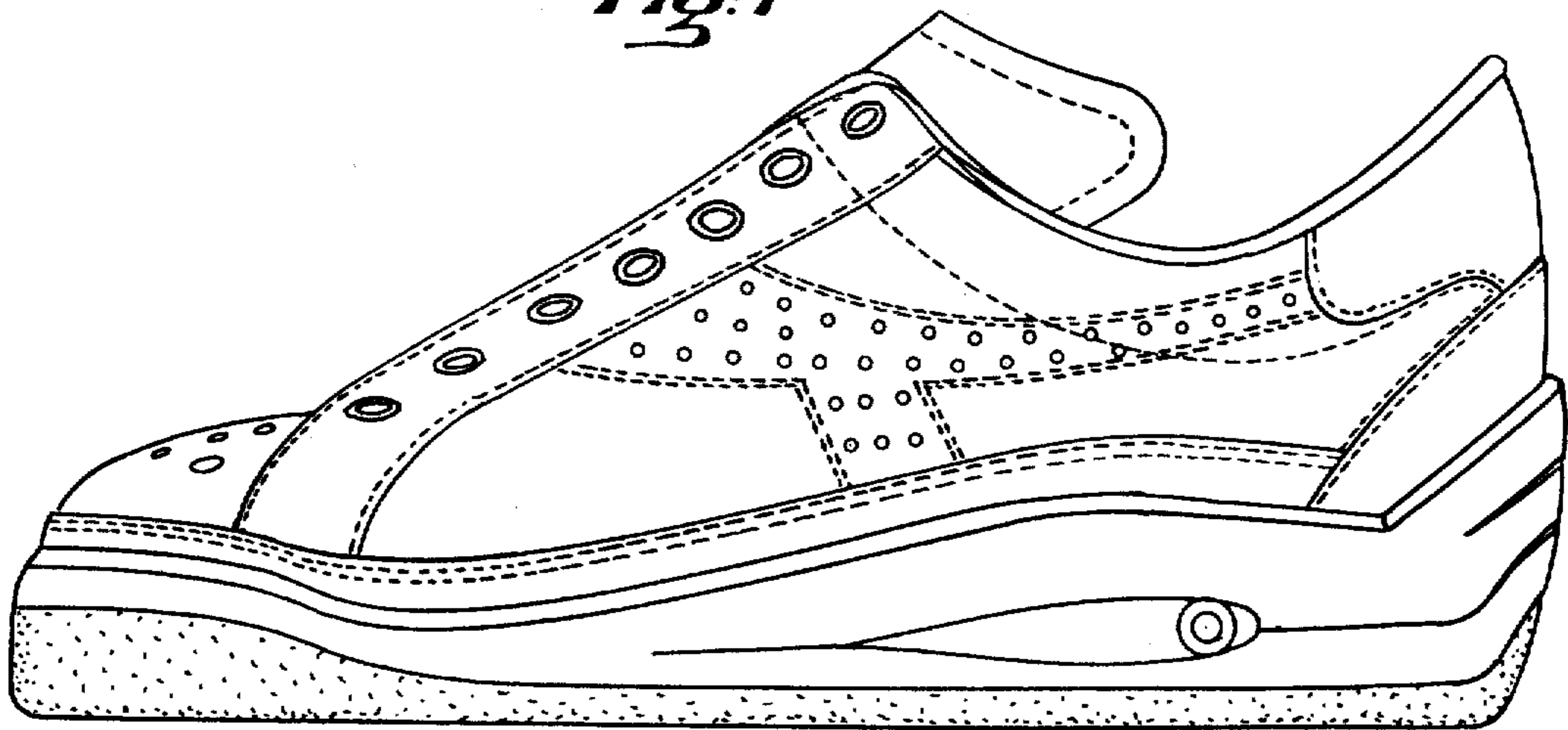

Fig. 2

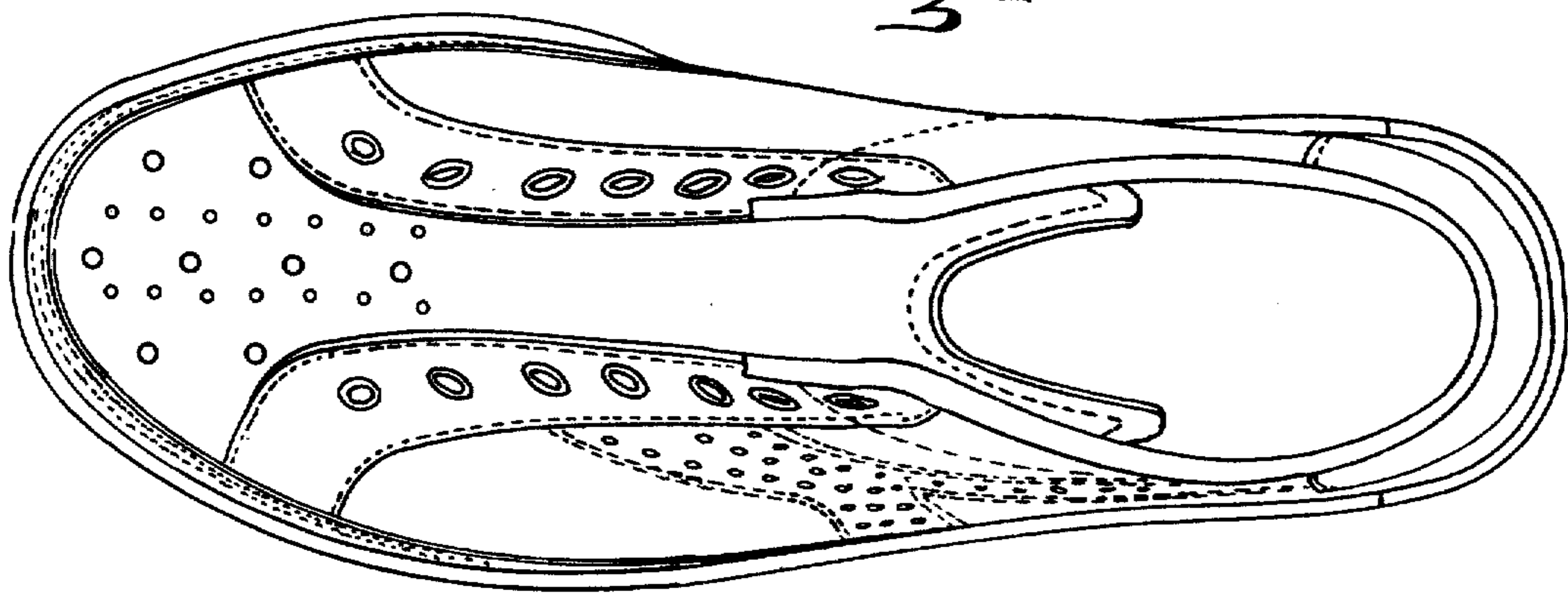

Fig. 3

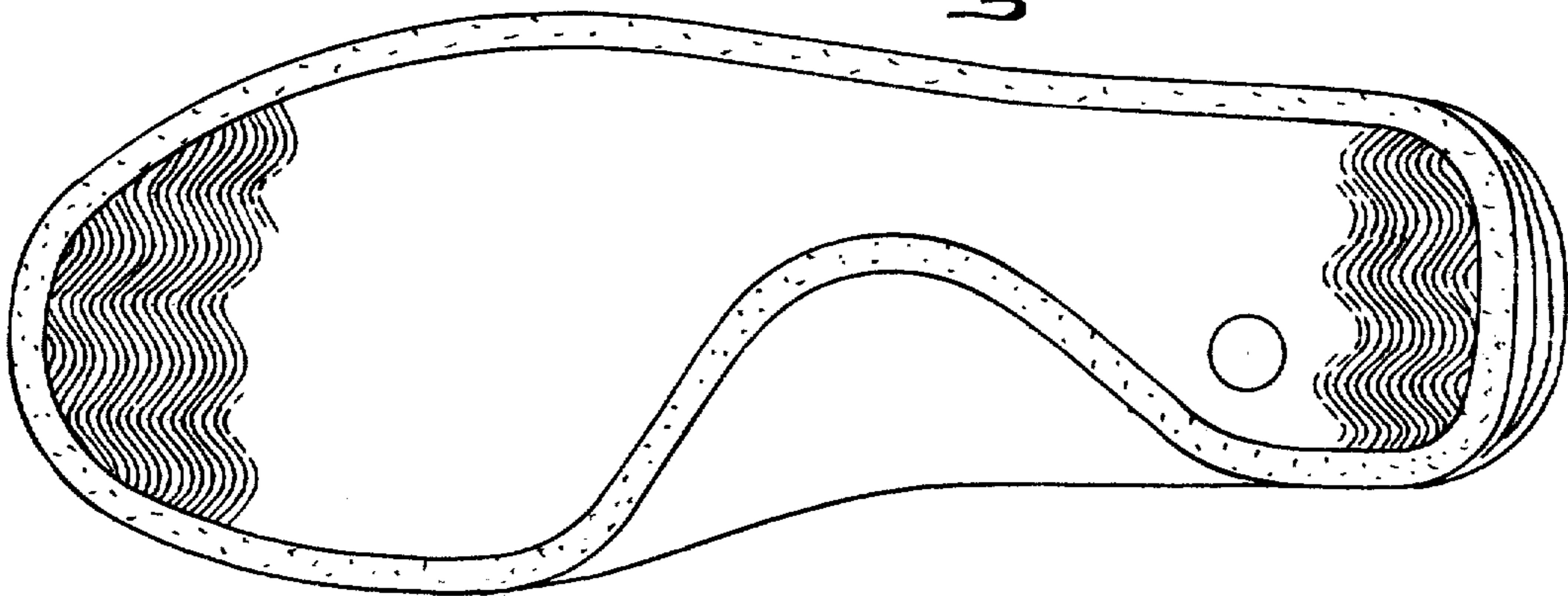

Fig. 4

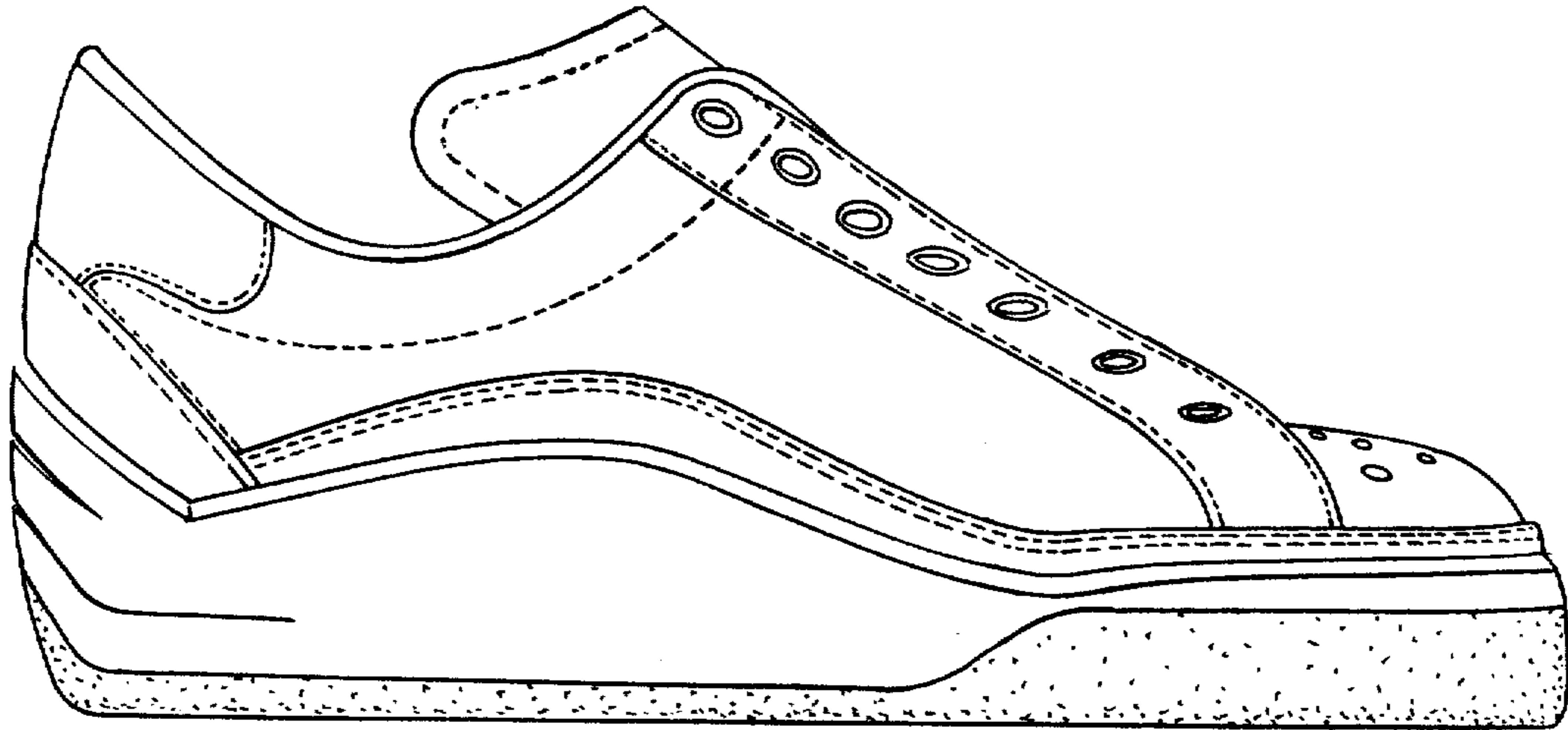

Fig. 5

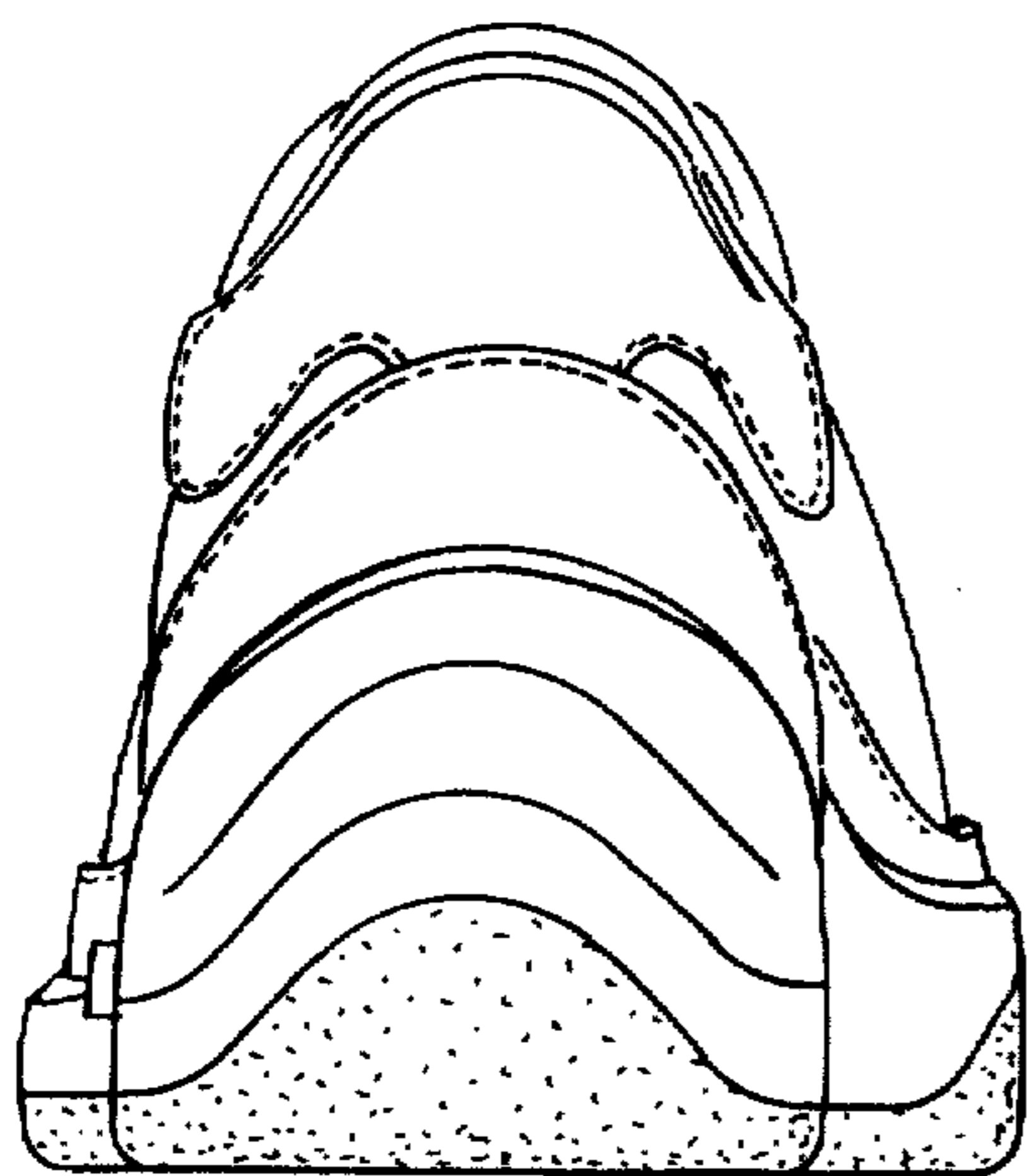

Fig. 6

