

[54] BUILDING

[75] Inventors: Patrick J. Kennedy, San Antonio; E. Davis Chauviere, Dallas, both of Tex.

[73] Assignee: River Hotel Company, San Antonio, Tex.

[**] Term: 14 Years

[21] Appl. No.: 44,101

[22] Filed: May 31, 1979

[51] Int. Cl. D25-03

[52] U.S. Cl. D25/25; D25/5; D25/33; D25/56; D25/60

[58] Field of Search D25/1, 4, 5, 22, 23, D25/24, 25, 33, 56, 60

[56] References Cited

U.S. PATENT DOCUMENTS

D. 221,526 8/1971 Fisher D25/5

OTHER PUBLICATIONS

Perspecta 15, Yale Papers on Architecture, ©1975, p. 96, Item 19, Alcazar, 1889; p. 107, Item 55.

Sweets Architectural Catalog File, 1977, Section 7.7/Wo, p. 3, top left illustration.

Primary Examiner—A. Hugo Word
Attorney, Agent, or Firm—Pravel, Gambrell, Hewitt, Kirk & Kimball

[57] CLAIM

The ornamental design for a building, substantially as shown and described.

DESCRIPTION

FIG. 1 is a perspective view of the front of the building; FIG. 2 is a perspective view of the southeast corner of the building;

FIG. 3 is a perspective aerial view of the building;

FIG. 4 is a perspective view of the interior courtyard;

FIG. 5 is a perspective view of a small courtyard, illustrating some design details;

FIG. 6 is a perspective view of the interior courtyard;

FIG. 7 is a view of the west side of the building;

FIG. 8 is a view of the south side of the building;

FIG. 9 is a view of the east side of the building; and

FIG. 10 is a view of the north side of the building.



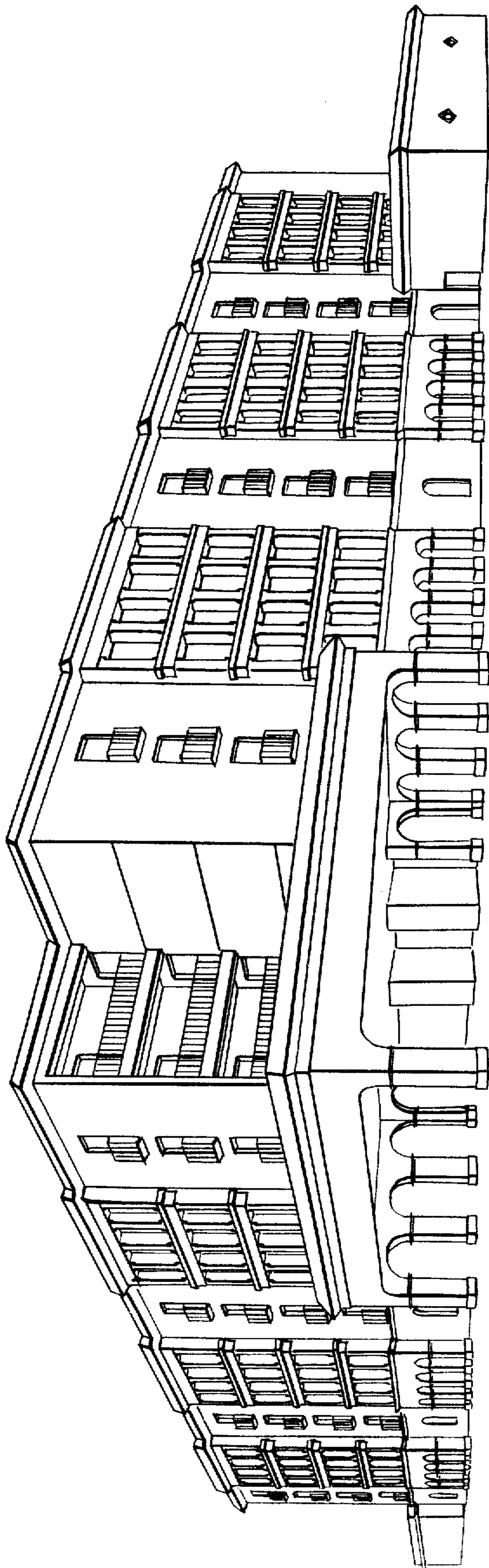

Fig. 1

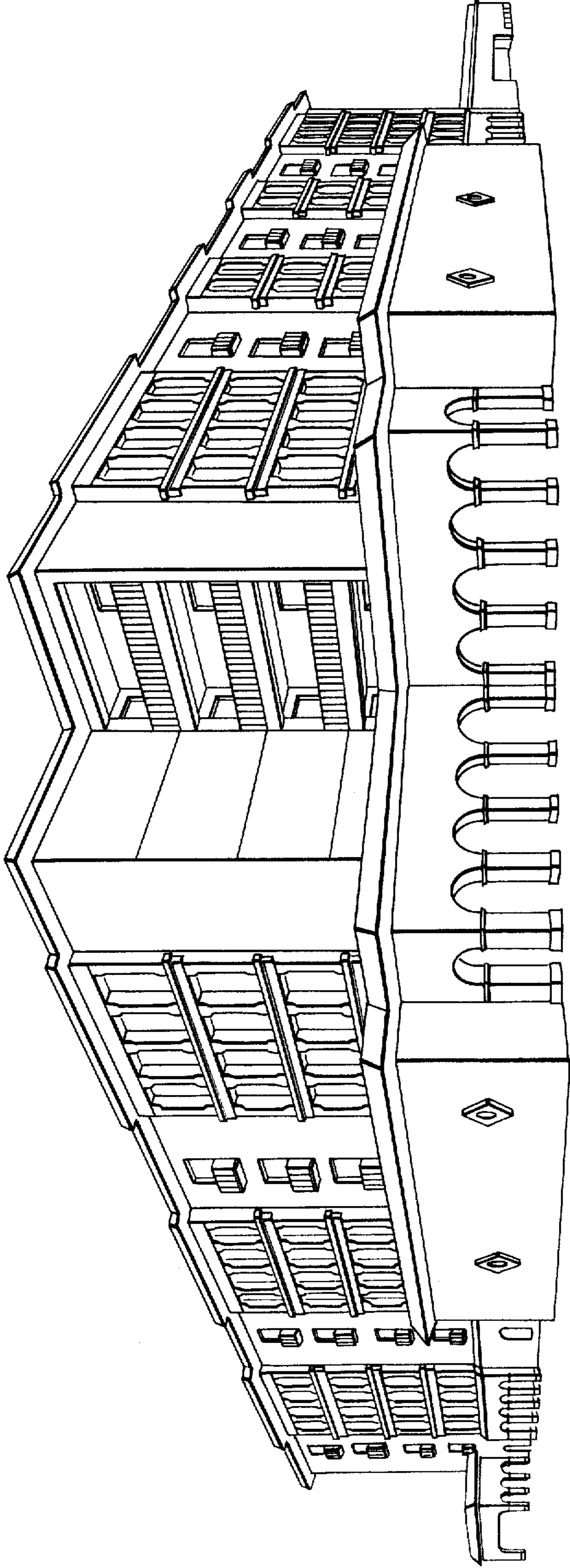

Fig. 2

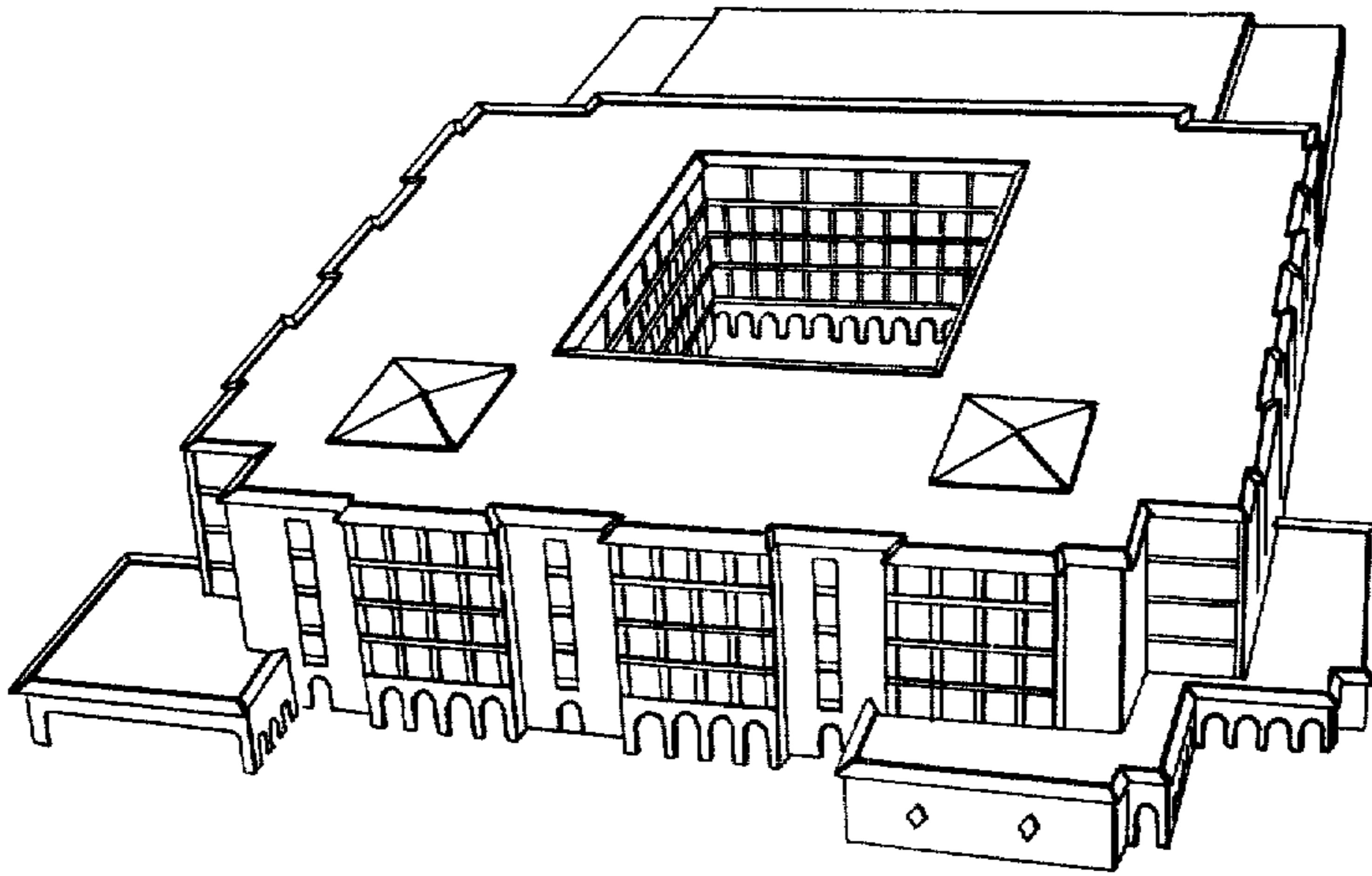

Fig. 3

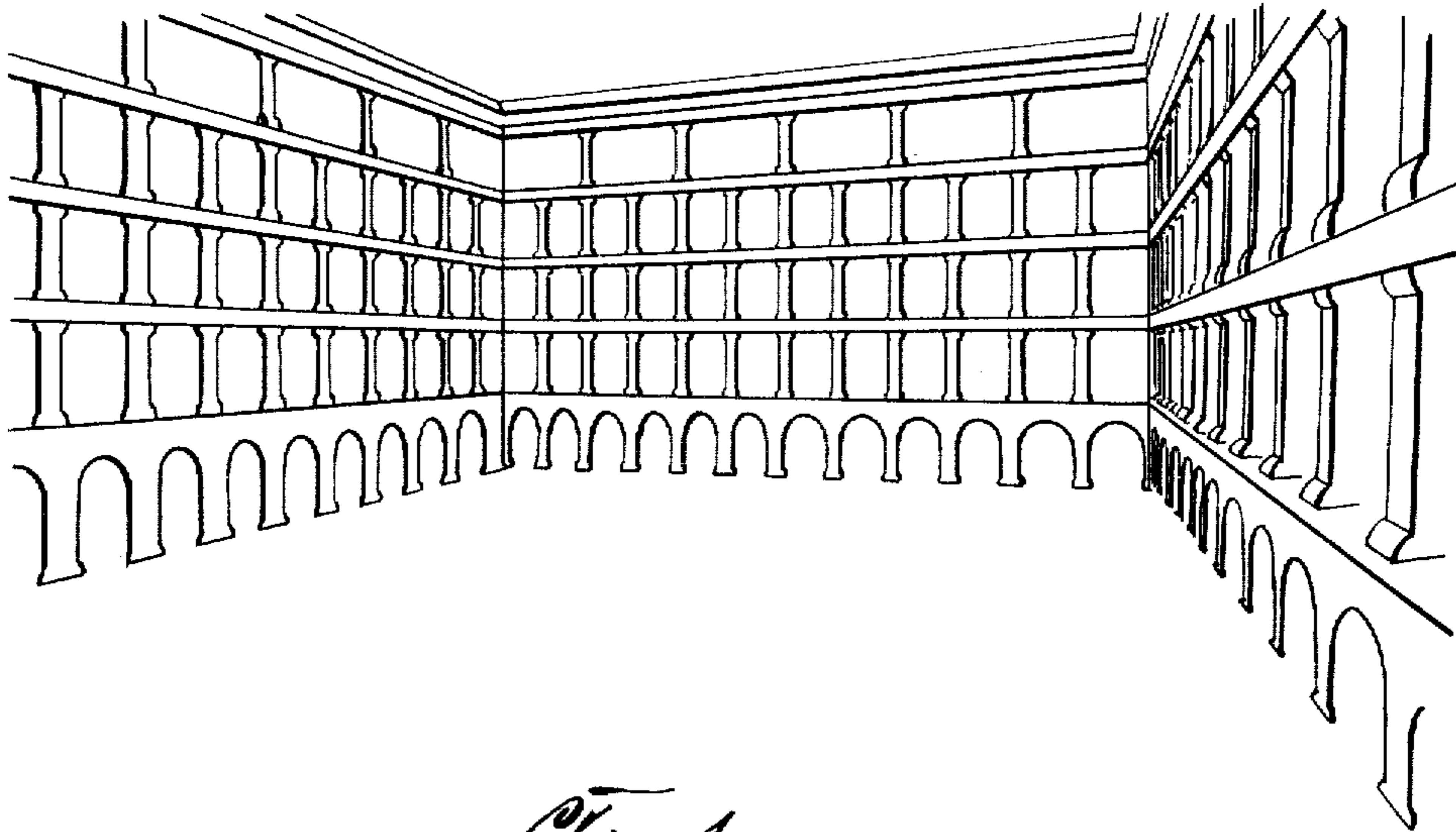

Fig. 4

Fig. 5

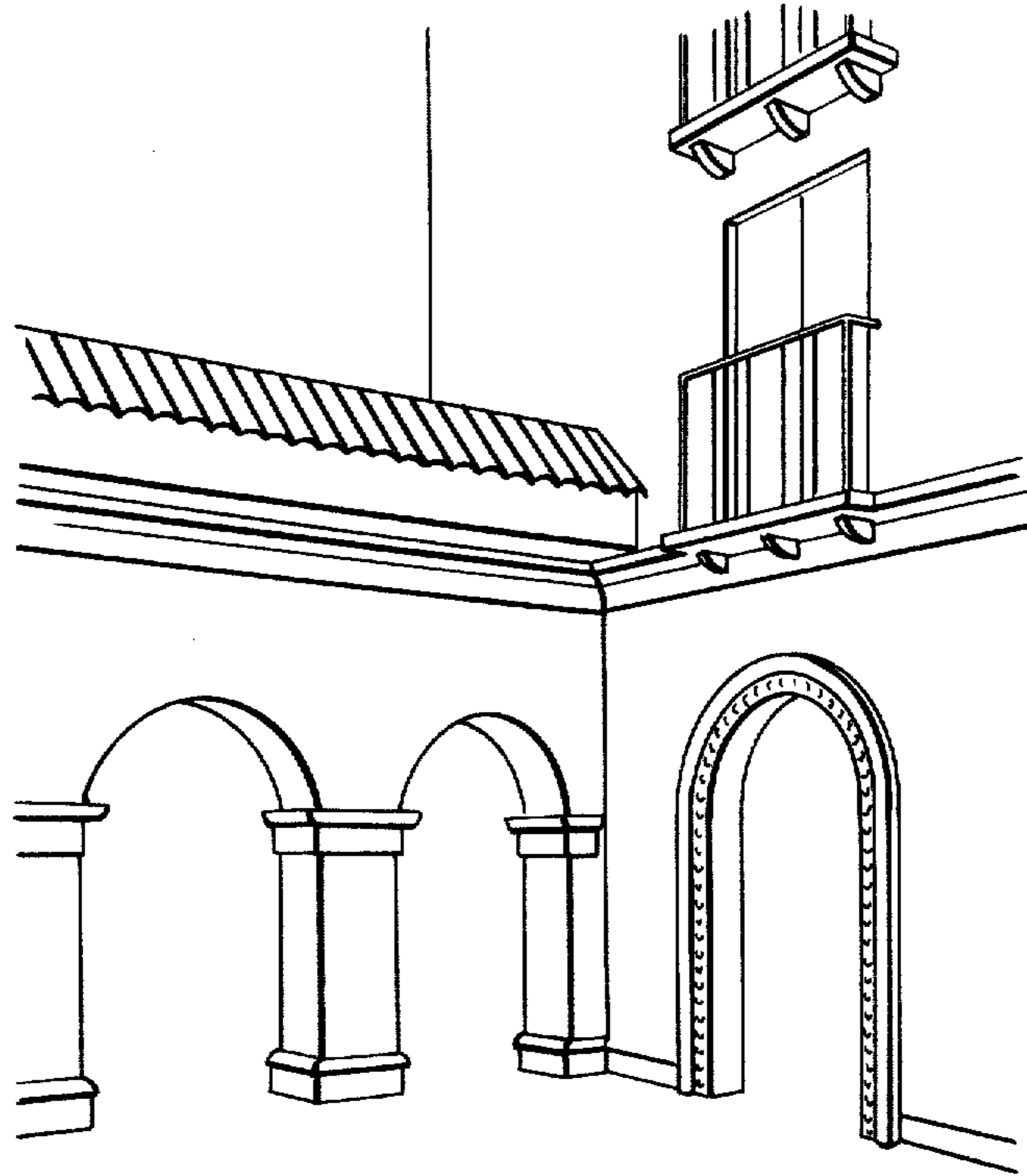
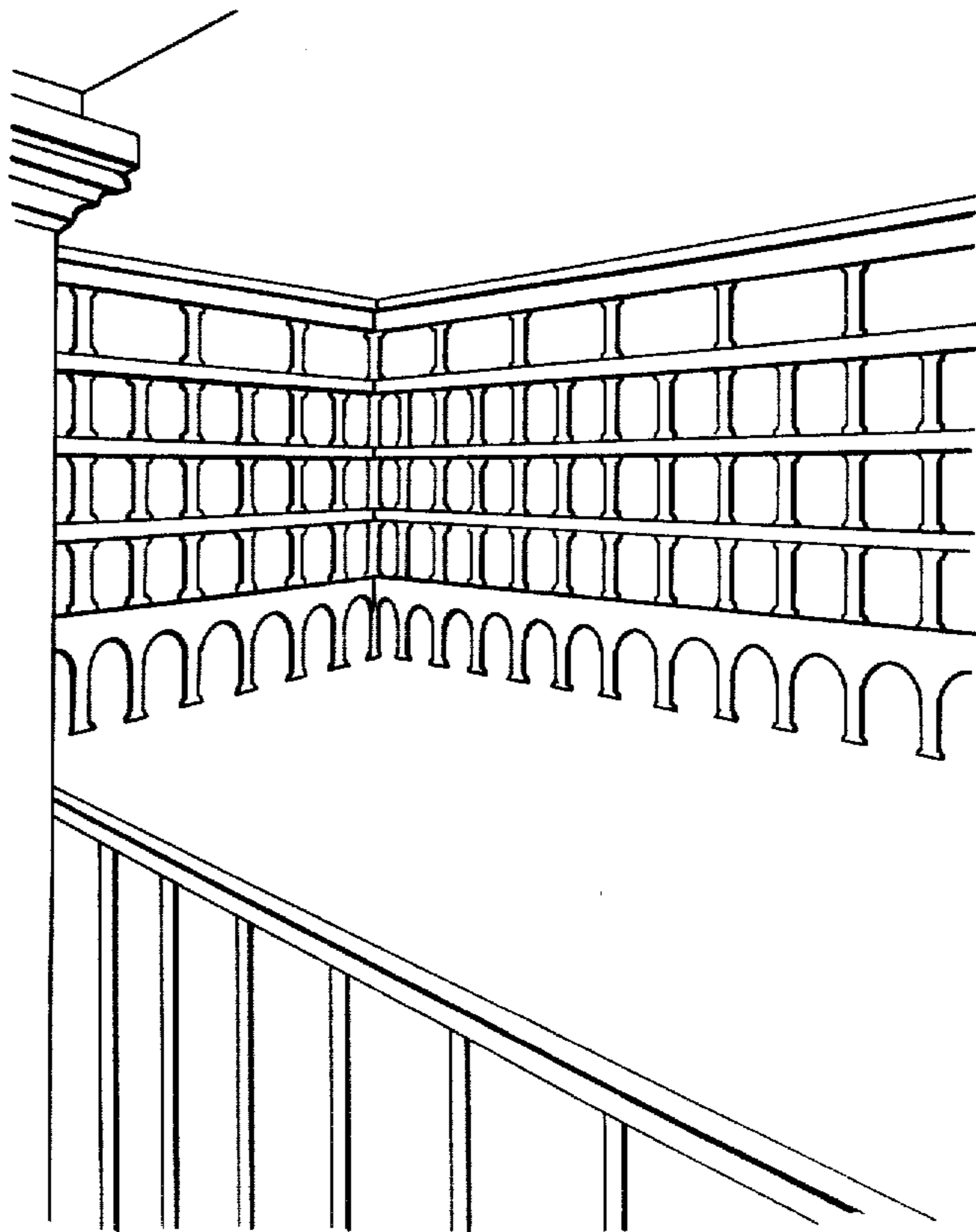

Fig. 6



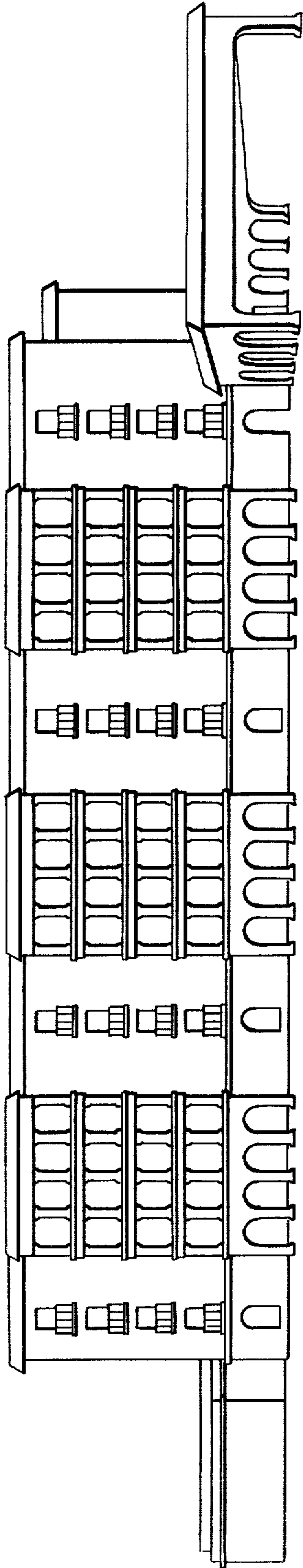

Fig. 7

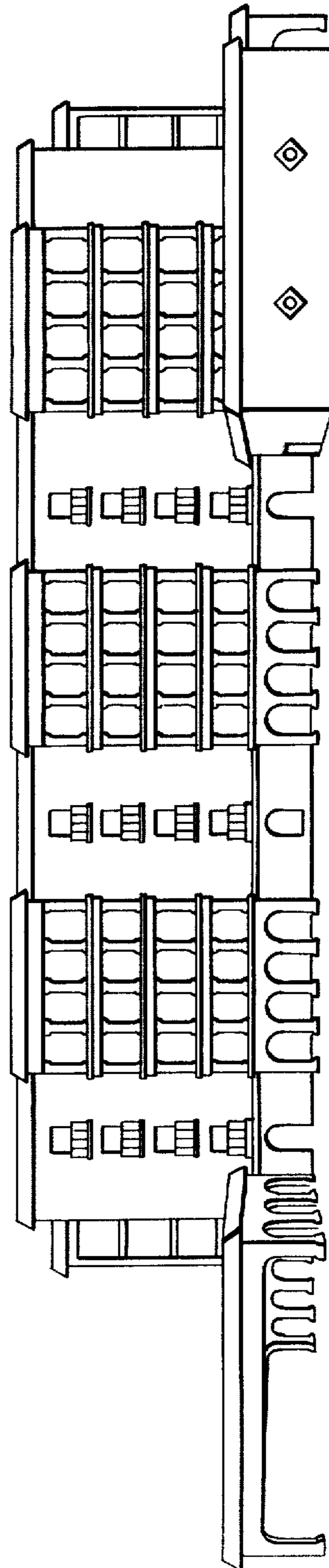

Fig. 8

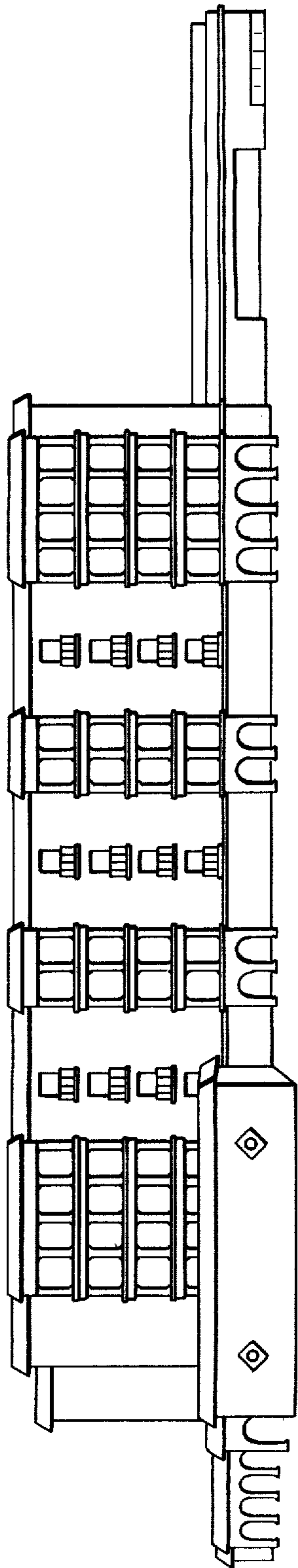

Fig. 9

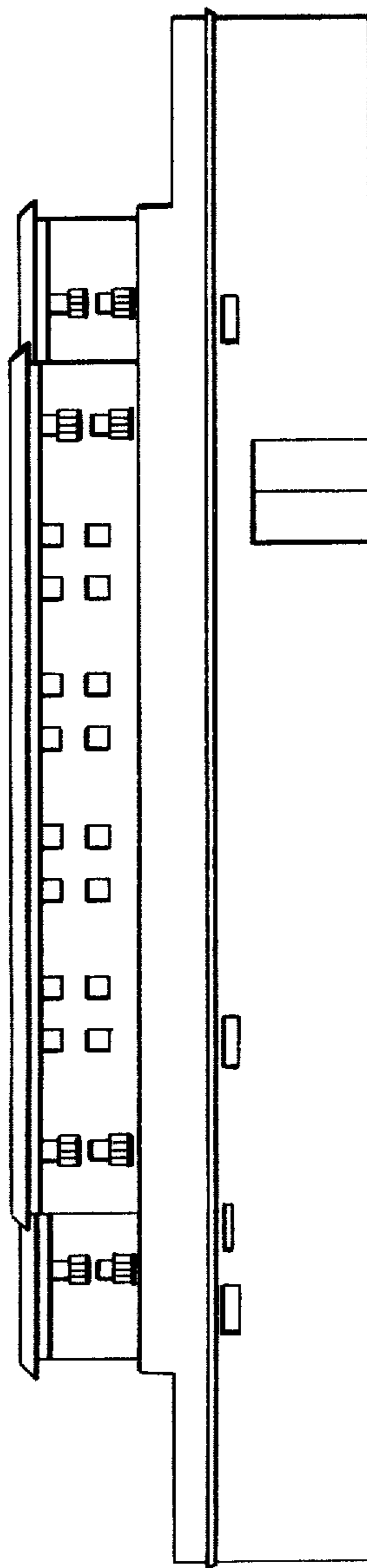

Fig. 10