

[54] **BUILDING**

[75] Inventor: **Milton N. Zic**, Chicago, Ill.

[73] Assignee: **D'Lites Restaurants, Inc.**, Knoxville, Tenn.

[**] Term: **14 Years**

[21] Appl. No.: **171,399**

[22] Filed: **Jul. 23, 1980**

[51] Int. Cl. **D25—03**

[52] U.S. Cl. **D25/34; D25/18;**
D25/33; D25/52

[58] Field of Search **D25/1, 17, 18, 22, 23,**
D25/24, 25, 30, 31, 33, 34, 52; 52/169

[56] **References Cited**

U.S. PATENT DOCUMENTS

D. 147,738 10/1947 Wakefield D25/33 X

OTHER PUBLICATIONS

Sweet's Architectural Catalog File, 1978, 13.6/Lo, p. 4, Glassed-in Passageway.

Primary Examiner—A. Hugo Word
Attorney, Agent, or Firm—Luedeka & Fitch

[57] **CLAIM**

The ornamental design for a building, as shown and described.

DESCRIPTION

FIG. 1 is a forward perspective view of a building showing my new design;

FIG. 2 is a front elevational view thereof;

FIG. 3 is a rear elevational view thereof;

FIG. 4 is a right side elevational view thereof; and

FIG. 5 is a left side elevational view thereof.

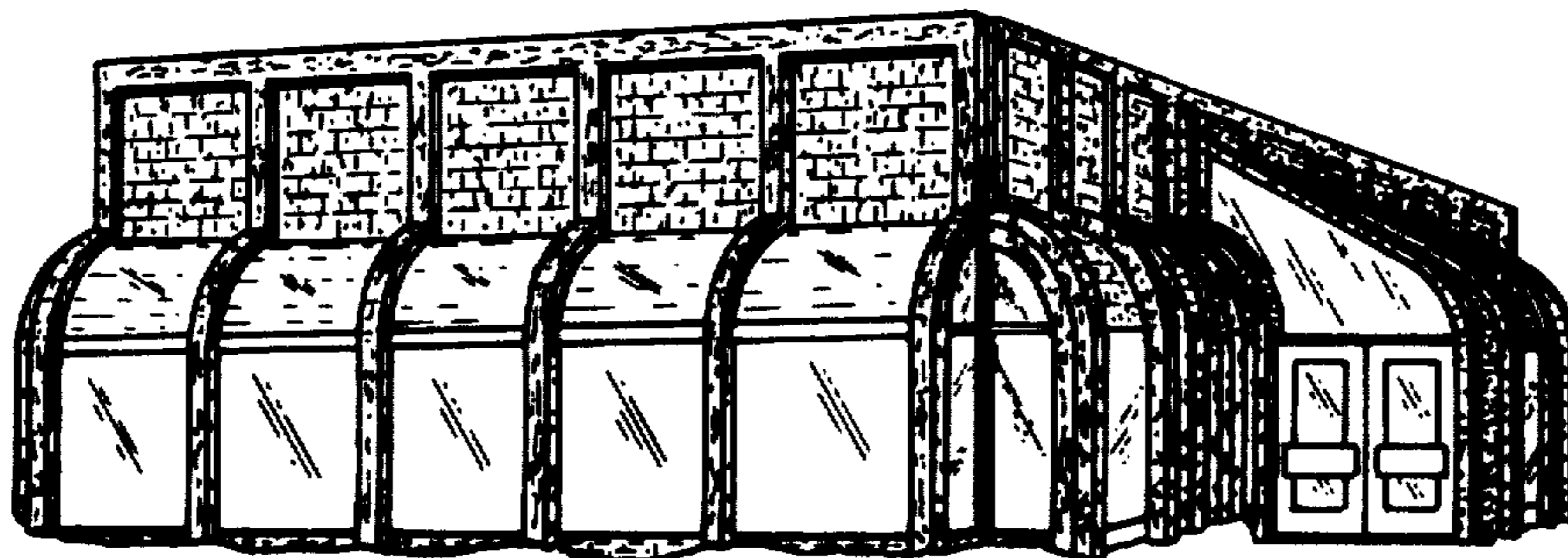

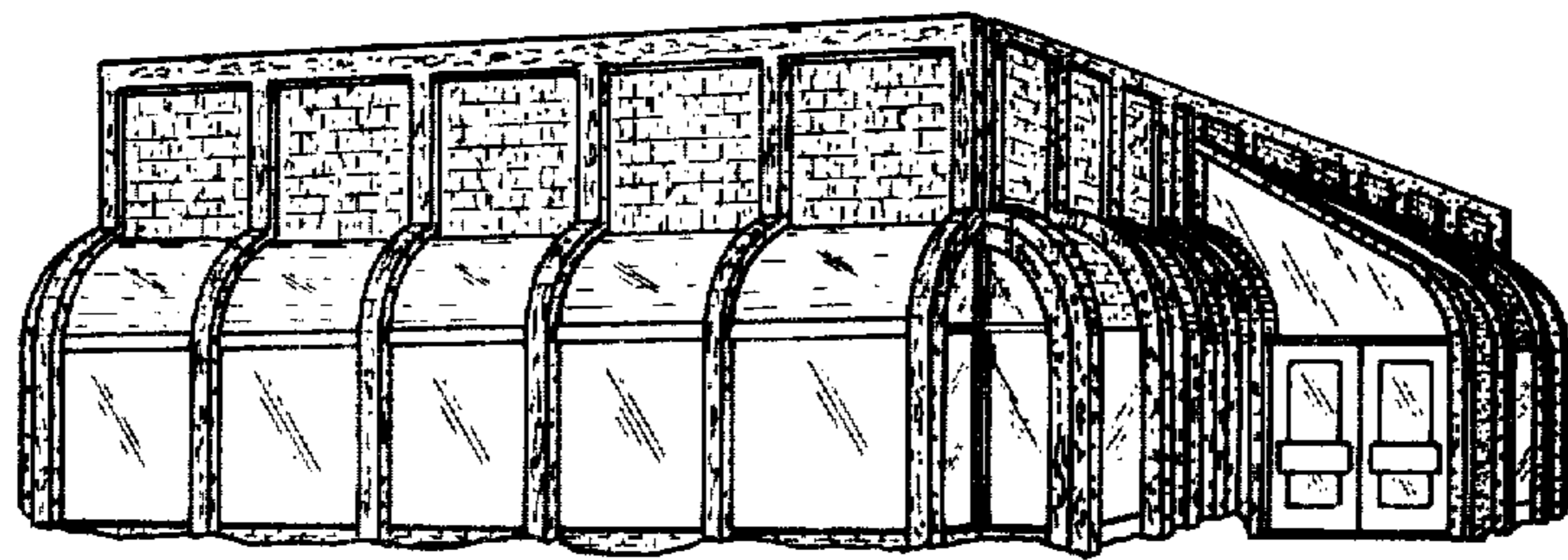

Fig. 1

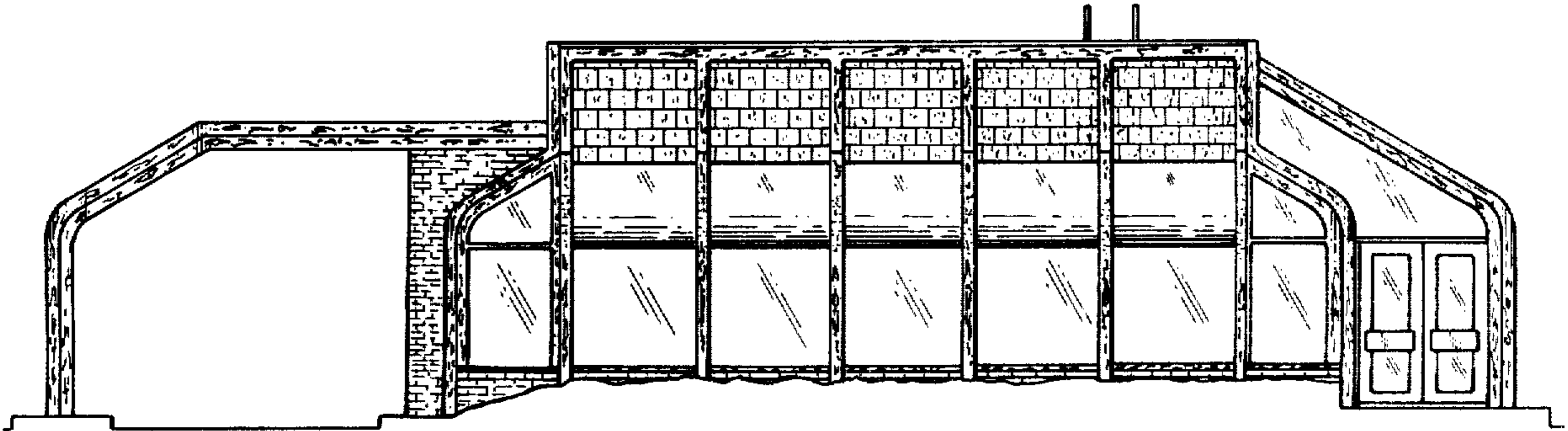

Fig. 2

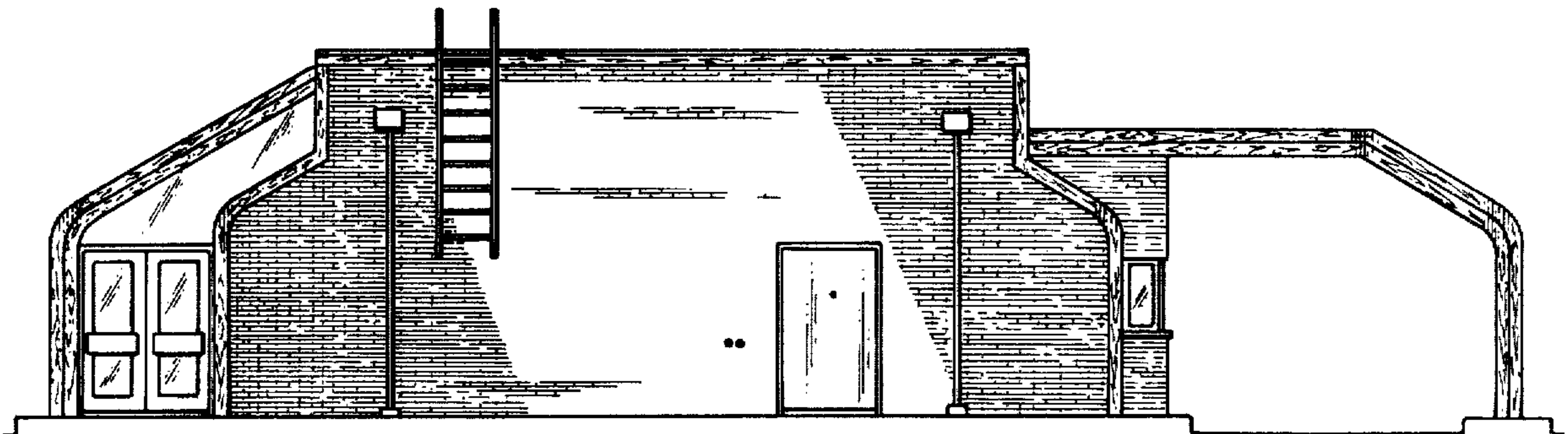

Fig. 3

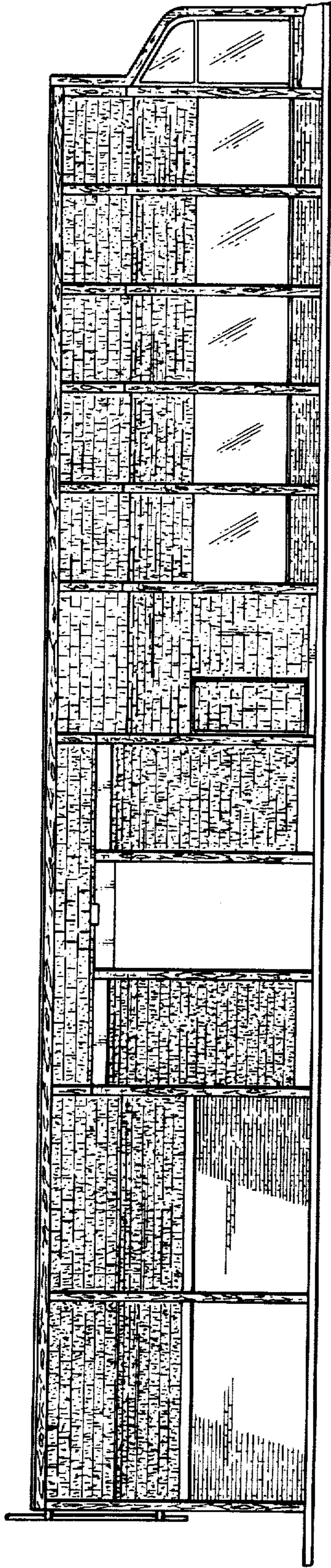

FIG. 4

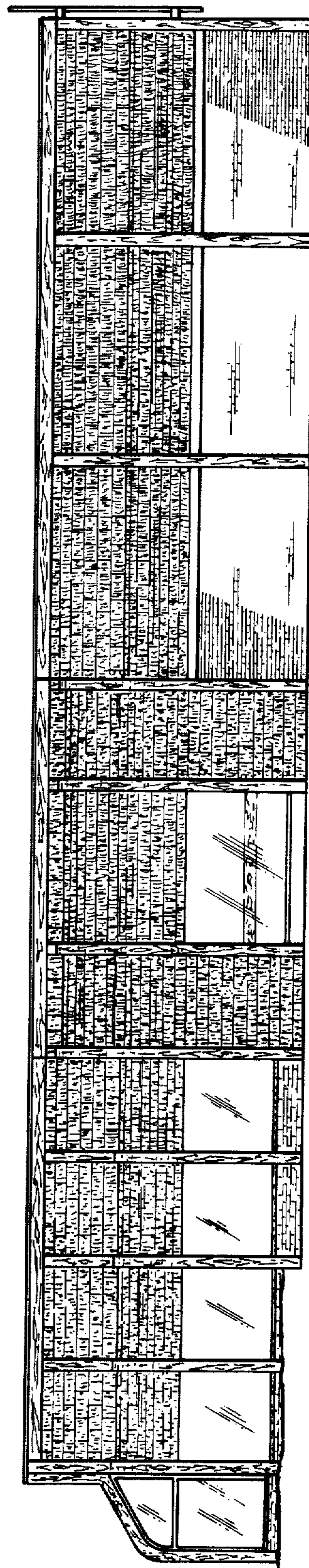

FIG. 5