

[54] TOY FIGURE

[75] Inventors: **George W. Lucas, Jr.**, San Anselmo;  
**Ralph McQuarrie**, Berkeley, both of  
Calif.

[73] Assignee: **Lucasfilm Ltd.**, San Rafael, Calif.

[\*\*] Term: **14 Years**

[21] Appl. No.: **141,464**

[22] Filed: **Apr. 18, 1980**

[51] Int. Cl. .... **D21-01**

[52] U.S. Cl. .... **D21/150**

[58] Field of Search ..... **D21/150, 166, 171;**  
**46/103, 104, 105, 161, 265, 266**

[56]

**References Cited**

**U.S. PATENT DOCUMENTS**

- D. 102,815 1/1937 Busto ..... D21/166
- D. 197,288 1/1964 Campbell ..... D21/150
- D. 246,126 10/1977 Ogawa ..... D21/166
- D. 251,627 4/1979 McQuarrie ..... D21/171

*Primary Examiner*—Melvin B. Feifer  
*Attorney, Agent, or Firm*—Townsend and Townsend

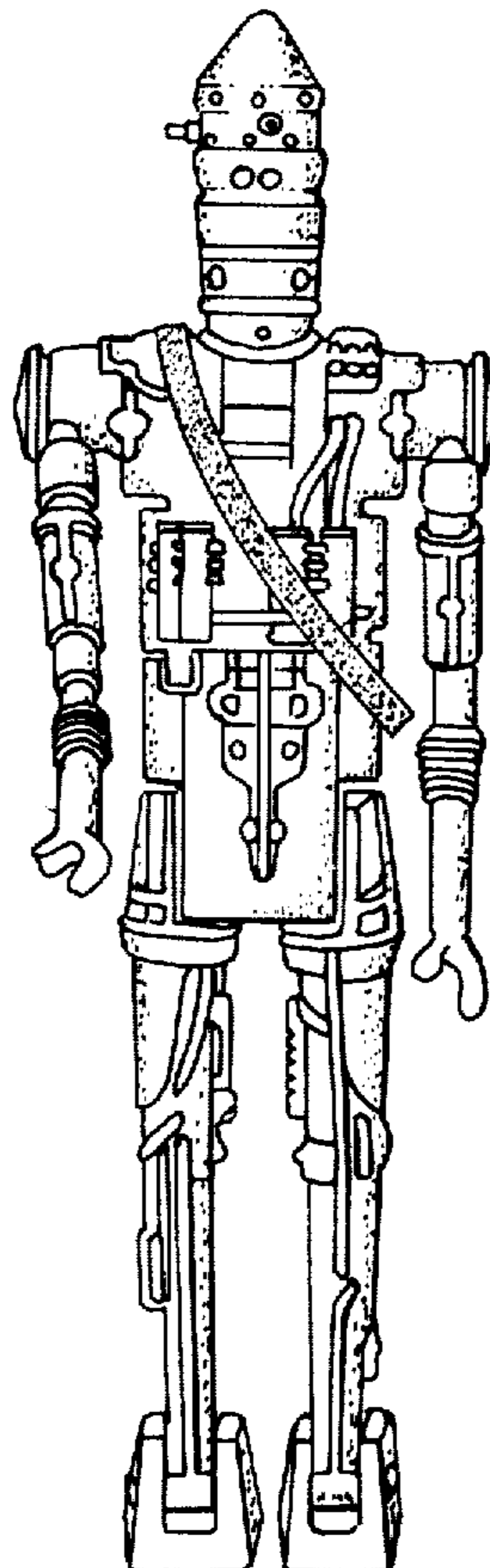
[57]

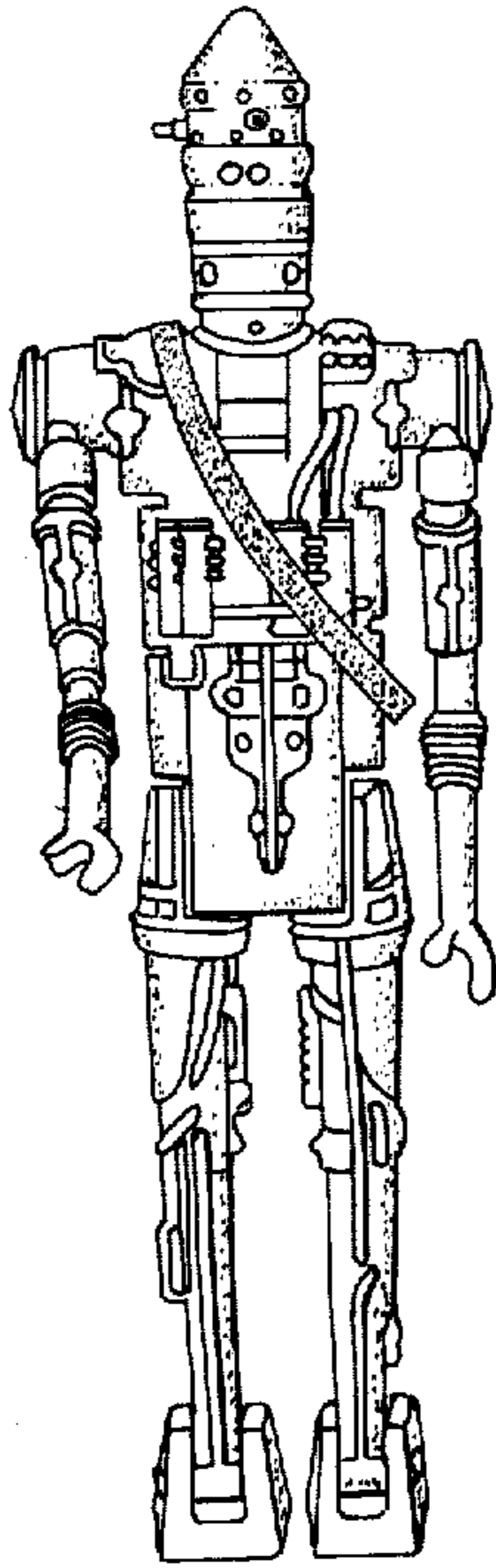
**CLAIM**

The ornamental design for a toy figure, substantially as shown.

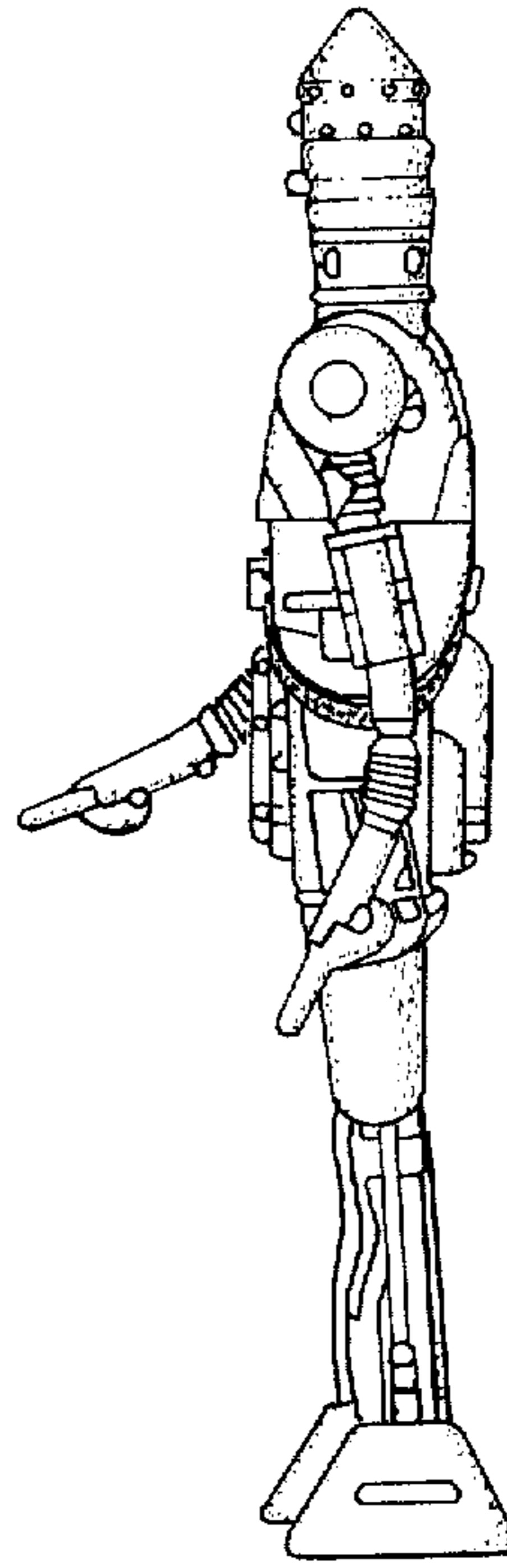
**DESCRIPTION**

FIG. 1 is a front elevational view of a toy figure illustrating the new design;  
FIG. 2 is a left side elevational view thereof;  
FIG. 3 is a rear elevational view thereof;  
FIG. 4 is a right side elevational view thereof;  
FIG. 5 is a top plan view thereof.

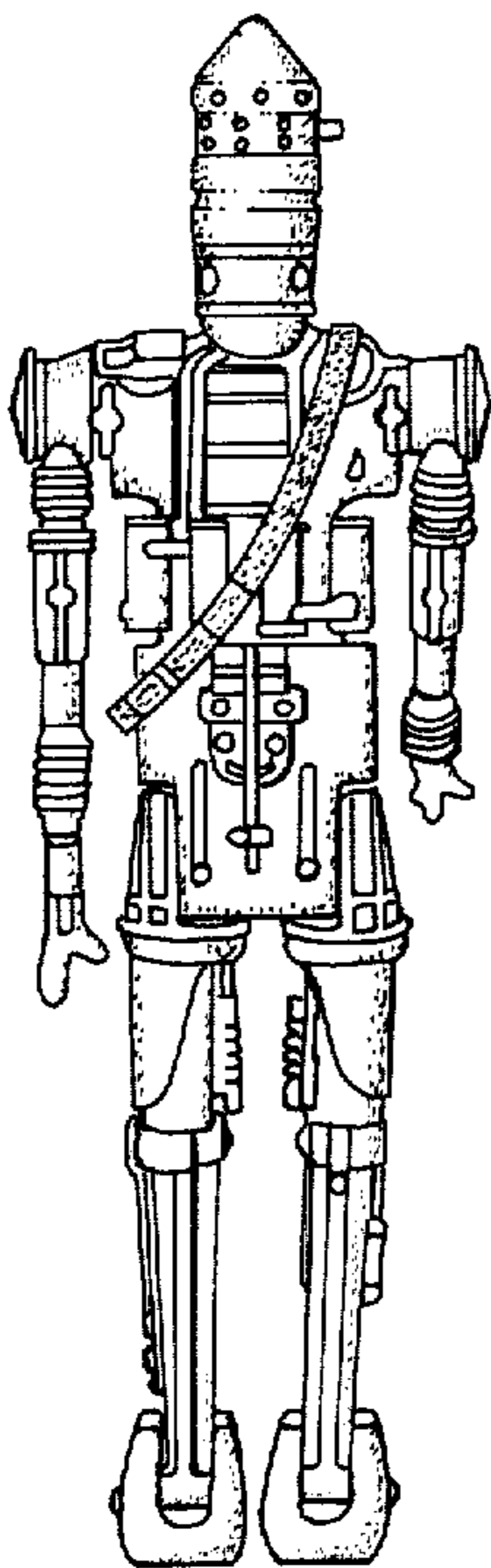




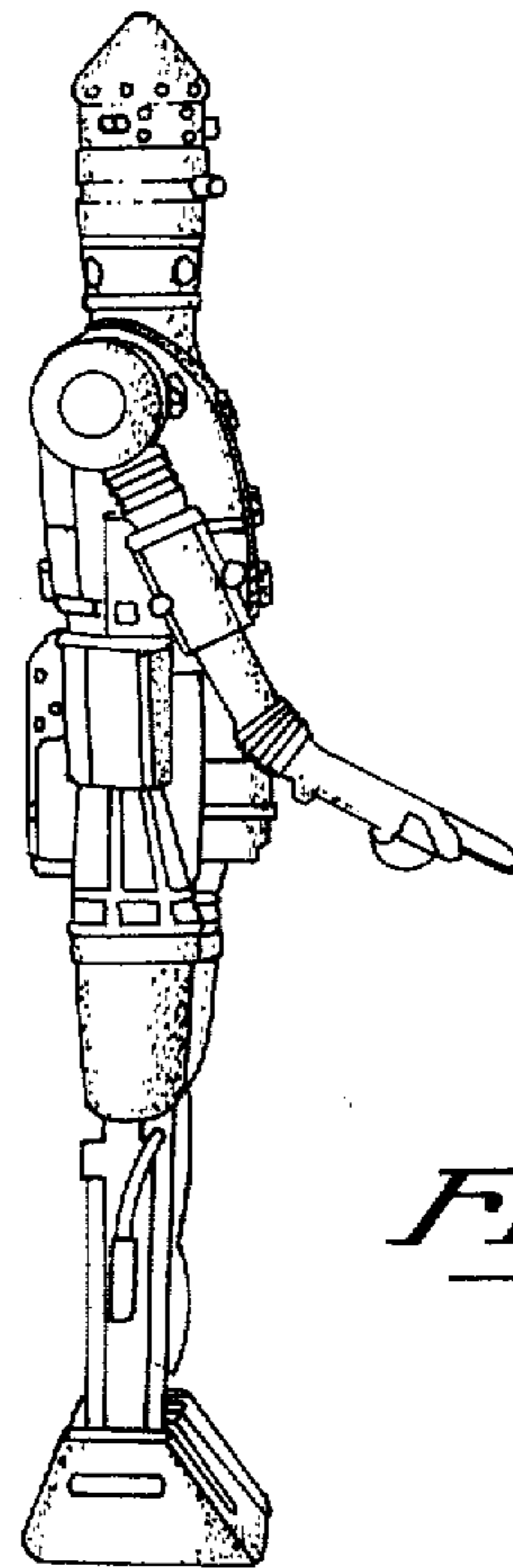
*Fig. 1*



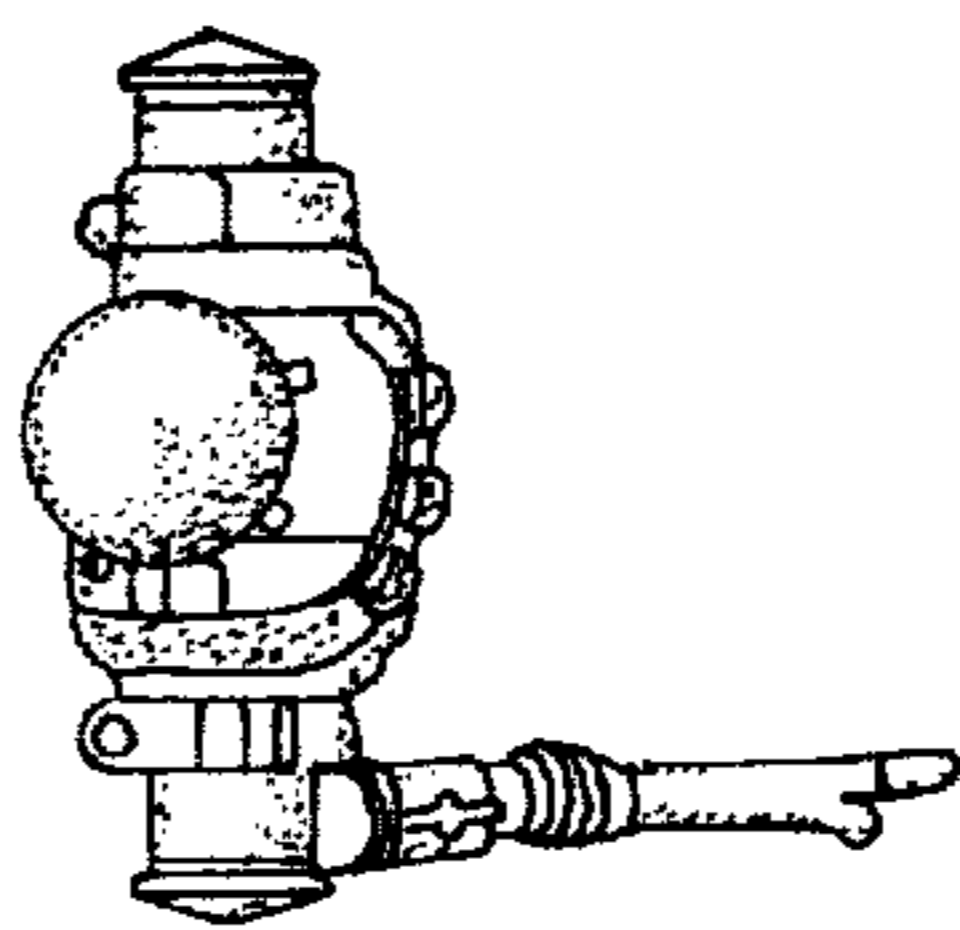
*Fig. 2*



*Fig. 3*



*Fig. 4*



*Fig. 5*