

[54] TOY GARAGE

[76] Inventor: Henry Orenstein, 136 Lakeside Ave., Verona, N.J. 07044

[**] Term: 14 Years

[21] Appl. No.: 165,860

[22] Filed: Jul. 7, 1980

[51] Int. Cl. D21-01

[52] U.S. Cl. D21/118

[58] Field of Search D21/114, 118, 119; 46/11, 12; D25/1, 3, 22

[56] References Cited

U.S. PATENT DOCUMENTS

- D. 95,618 5/1935 Saxton D21/114
- 347,682 8/1886 Buckingham D21/114

OTHER PUBLICATIONS

J. C. Penny, Xmas. Catalog, 1978 p. 472, #1, "Matchbox", Super Garage.
 Sears Xmas, "Wish Book", 1979, p. 604, Item #1, Toy Service Station.

Primary Examiner—Charles A. Rademaker

[57] CLAIM

The ornamental design for a toy garage, as shown and described.

DESCRIPTION

FIG. 1 is a front perspective view of a toy garage showing my new design;

FIG. 2 is a top plan view thereof;

FIG. 3 is a left side elevational view thereof; and,

FIG. 4 is a rear elevational view thereof.

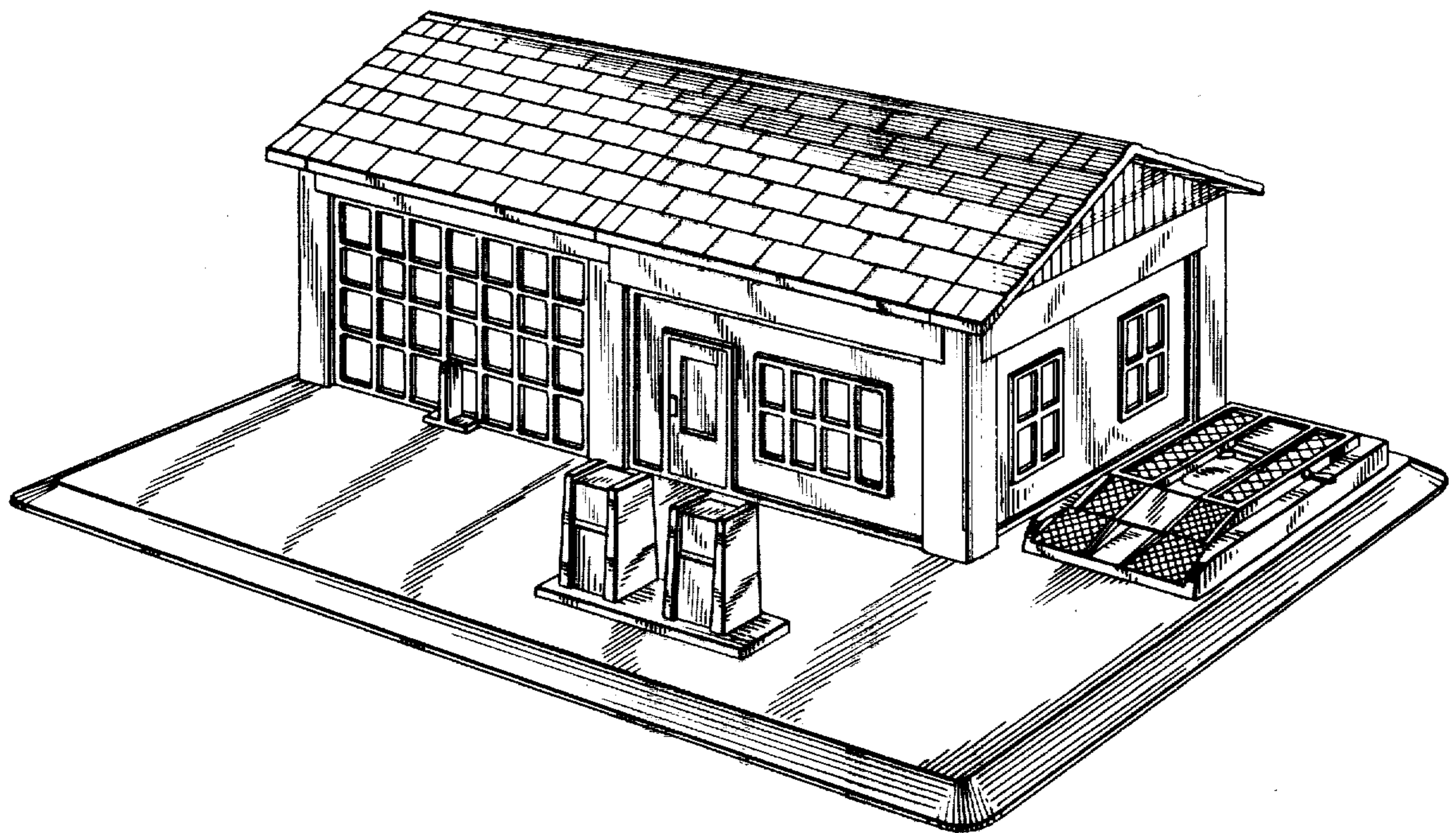

FIG. 1

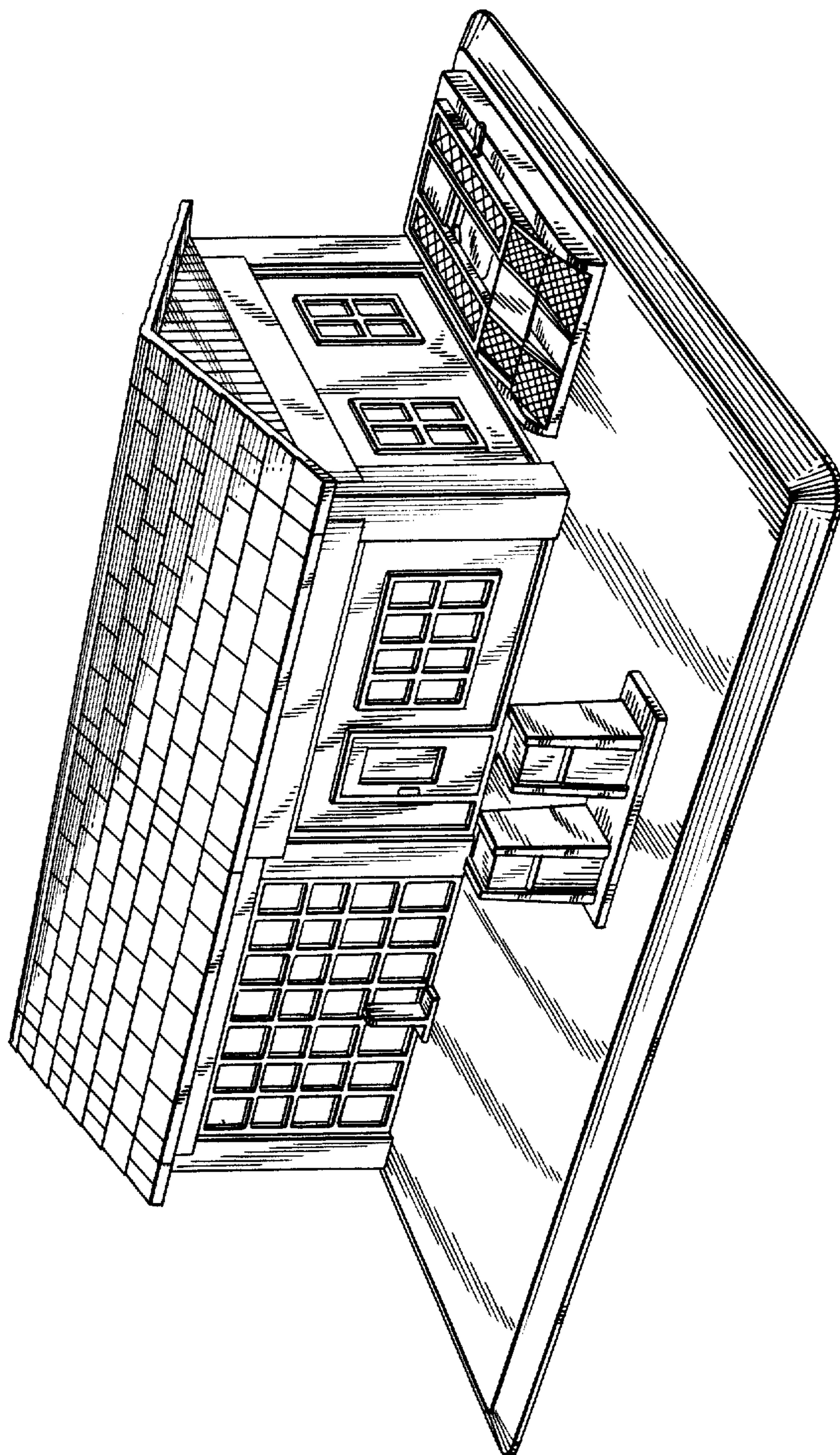

FIG. 2

