

[54] SLIDE CALCULATOR FOR METAL BEAM DIMENSIONS

[76] Inventor: Francois Aiello, 32, Le Panorama, Martigues, France

[**] Term: 14 Years

[21] Appl. No.: 37,910

[22] Filed: Aug. 8, 1979

[51] Int. Cl. D18-99

[52] U.S. Cl. D18/9

[58] Field of Search D10/46.1; D18/9; 35/31 E; 116/DIG. 47; 235/70 R, 70 A, 70 C, 89 R, 89 C, 85 R, 85 FC

[56] References Cited

U.S. PATENT DOCUMENTS

D. 253,830	1/1980	Wright	D18/9
3,136,076	6/1964	Schott	35/31 E
3,747,847	7/1973	Cohen	235/70 R
4,132,348	1/1979	Bromberg	D18/9 X

Primary Examiner—Leland A. Sebastian
Attorney, Agent, or Firm—Sandler & Greenblum

[57] CLAIM

The ornamental design for a slide calculator for metal beam dimensions, as shown and described.

DESCRIPTION

FIG. 1 is a top plan view of a slide calculator for metal beam dimensions showing my new design; and FIG. 2 is a bottom plan view thereof.

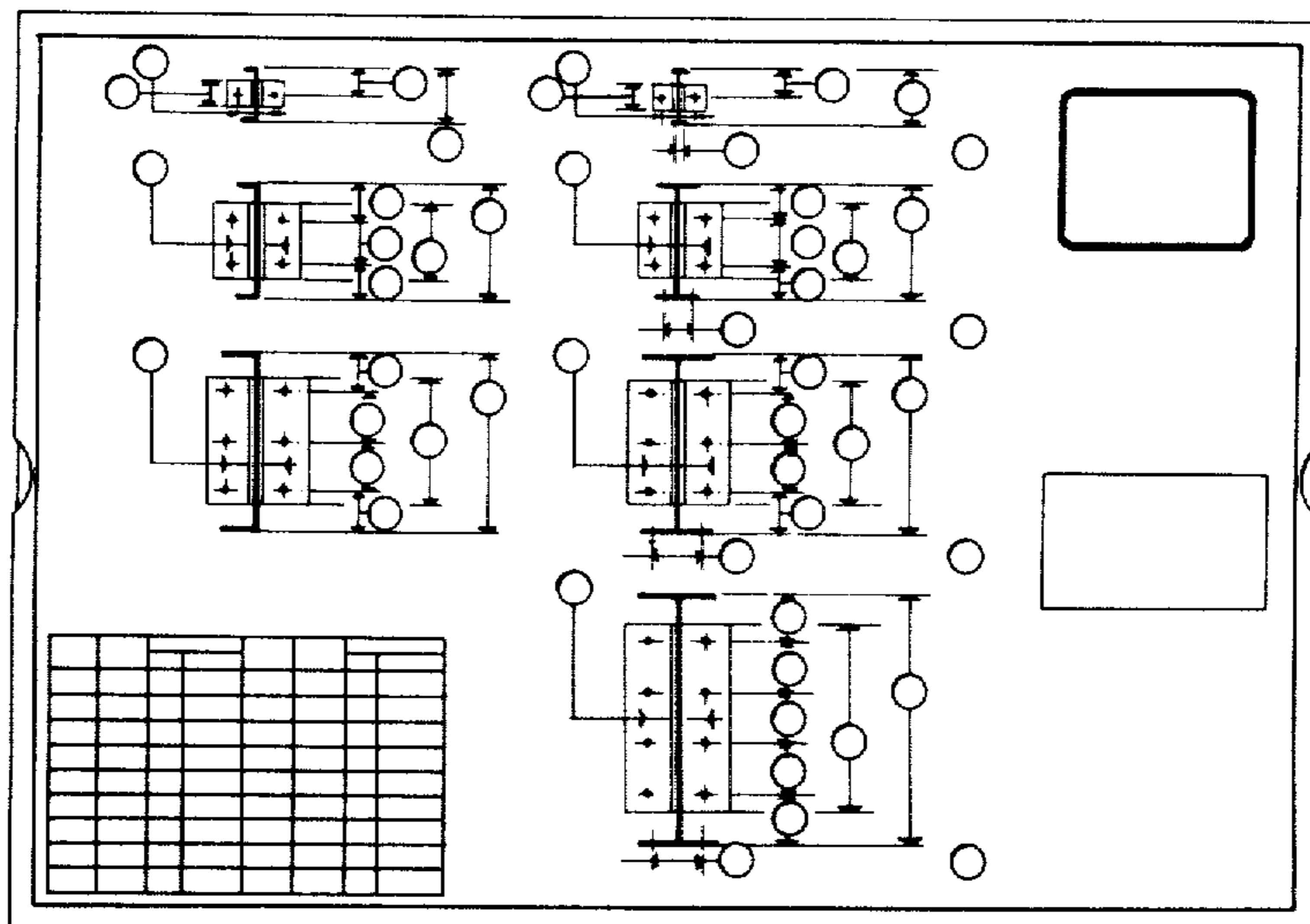
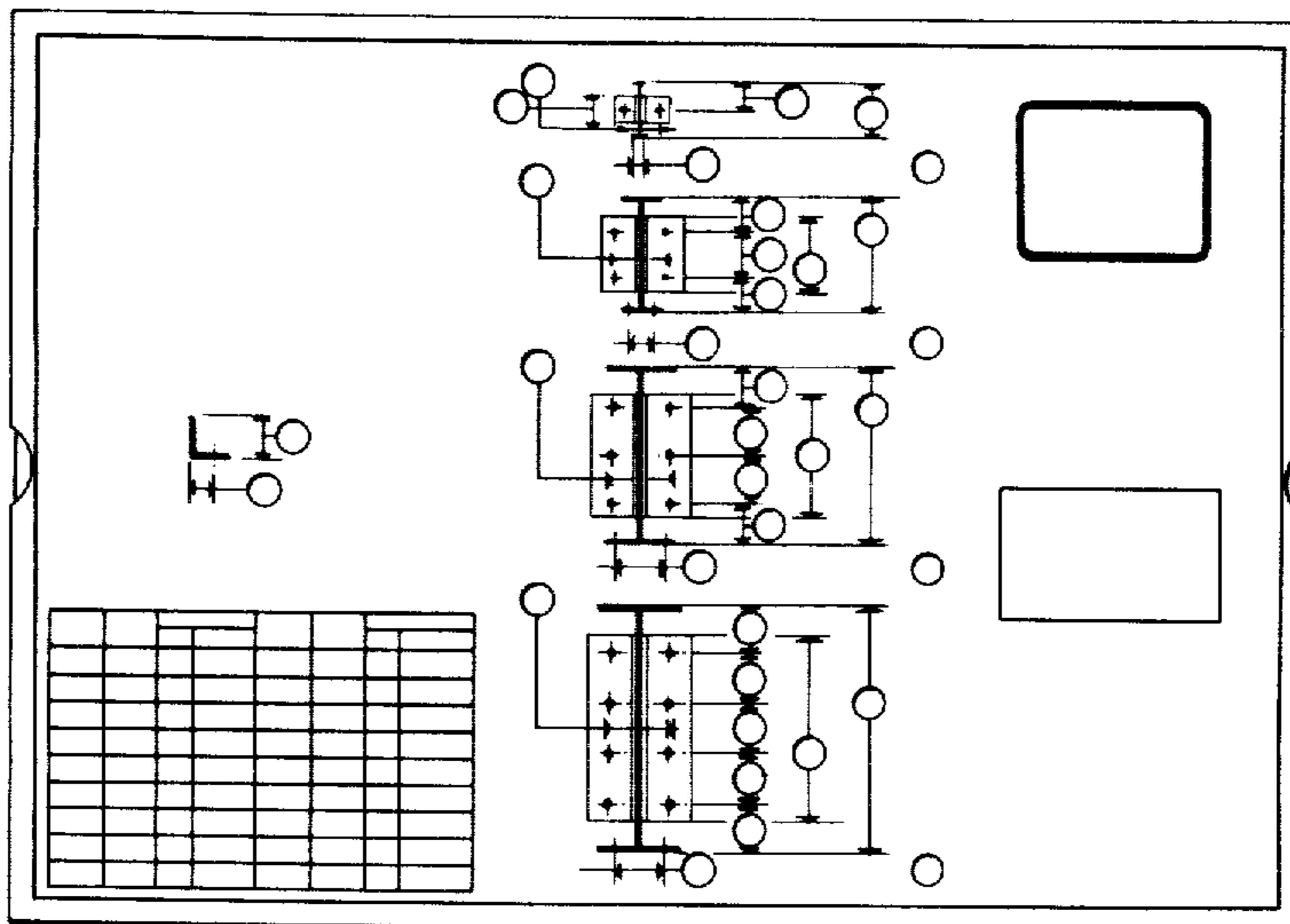

FIG. 1

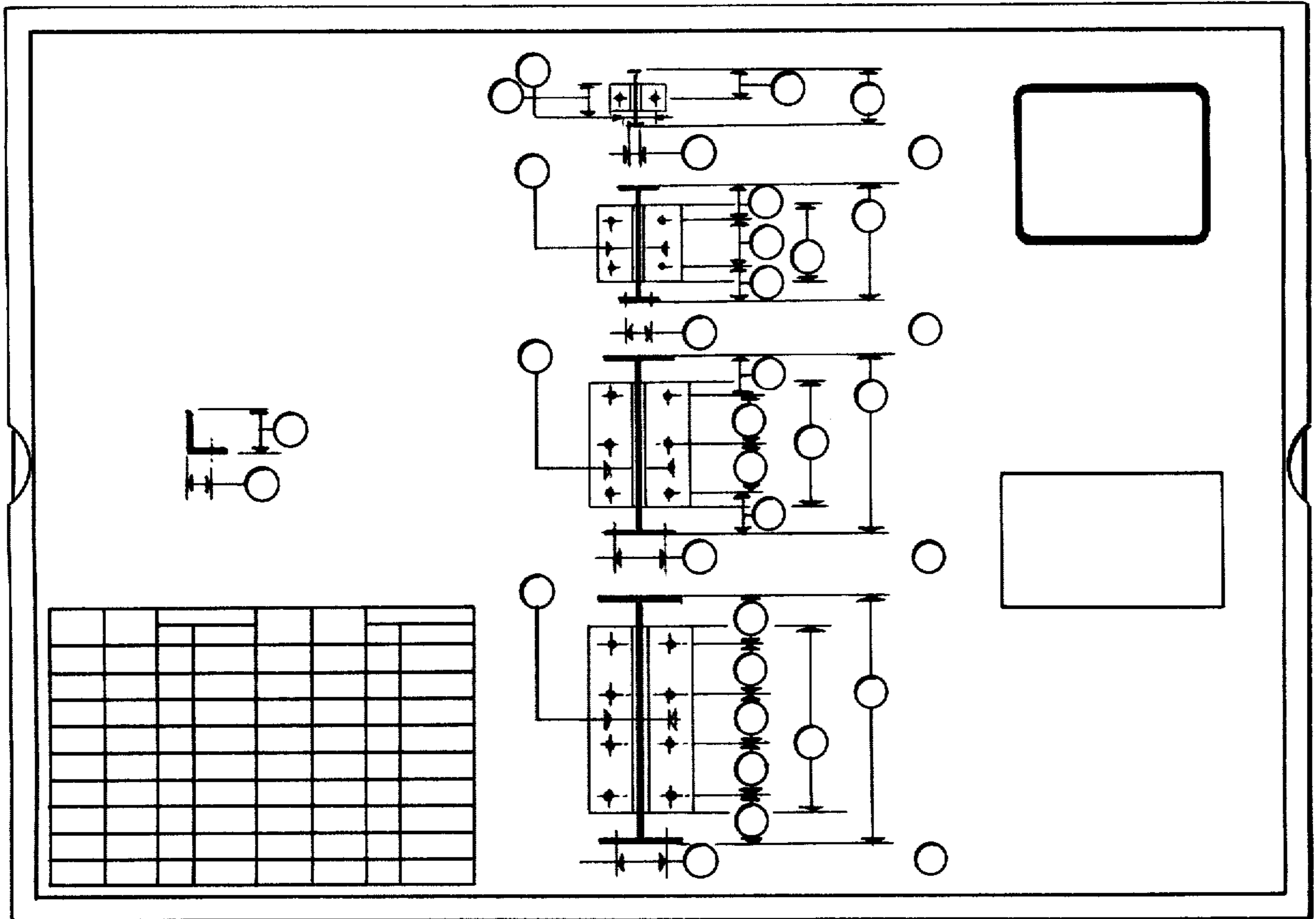

FIG. 2

