

- [54] TIRE
- [75] Inventors: Warren T. Karlyn, Cuyahoga Falls;
Daniel J. Lindner, Canal Fulton, both
of Ohio
- [73] Assignee: The Goodyear Tire & Rubber
Company, Akron, Ohio
- [**] Term: 14 Years
- [21] Appl. No.: 170,417
- [22] Filed: Jul. 21, 1980
- [51] Int. Cl. D12-15
- [52] U.S. Cl. D12/147
- [58] Field of Search D12/141-143,
D12/146-148; 152/209 R, 209 D, 209 B

- [56] References Cited
PUBLICATIONS
1979 Tread Design Guide, p. 43, Empco Radial

M/S-ST Tire, second row up from bottom and second tire in from left side.
1979 Tread Design Guide, p. 151, Gillette Trail Rider R.V. 10-15 Tire, bottom row, second tire in from right side.

Primary Examiner—James M. Gandy
Attorney, Agent, or Firm—Frank Pincelli

[57] CLAIM

The ornamental design for a tire, substantially as shown and described.

DESCRIPTION

FIG. 1 is a perspective view, partly schematic, of a tire showing the new design, it being understood that the tread pattern is repeated throughout the circumference of the tire as shown schematically by solid lines; FIG. 2 is an enlarged fragmentary front elevational view thereof; and FIG. 3 is an enlarged fragmentary side elevational view thereof.

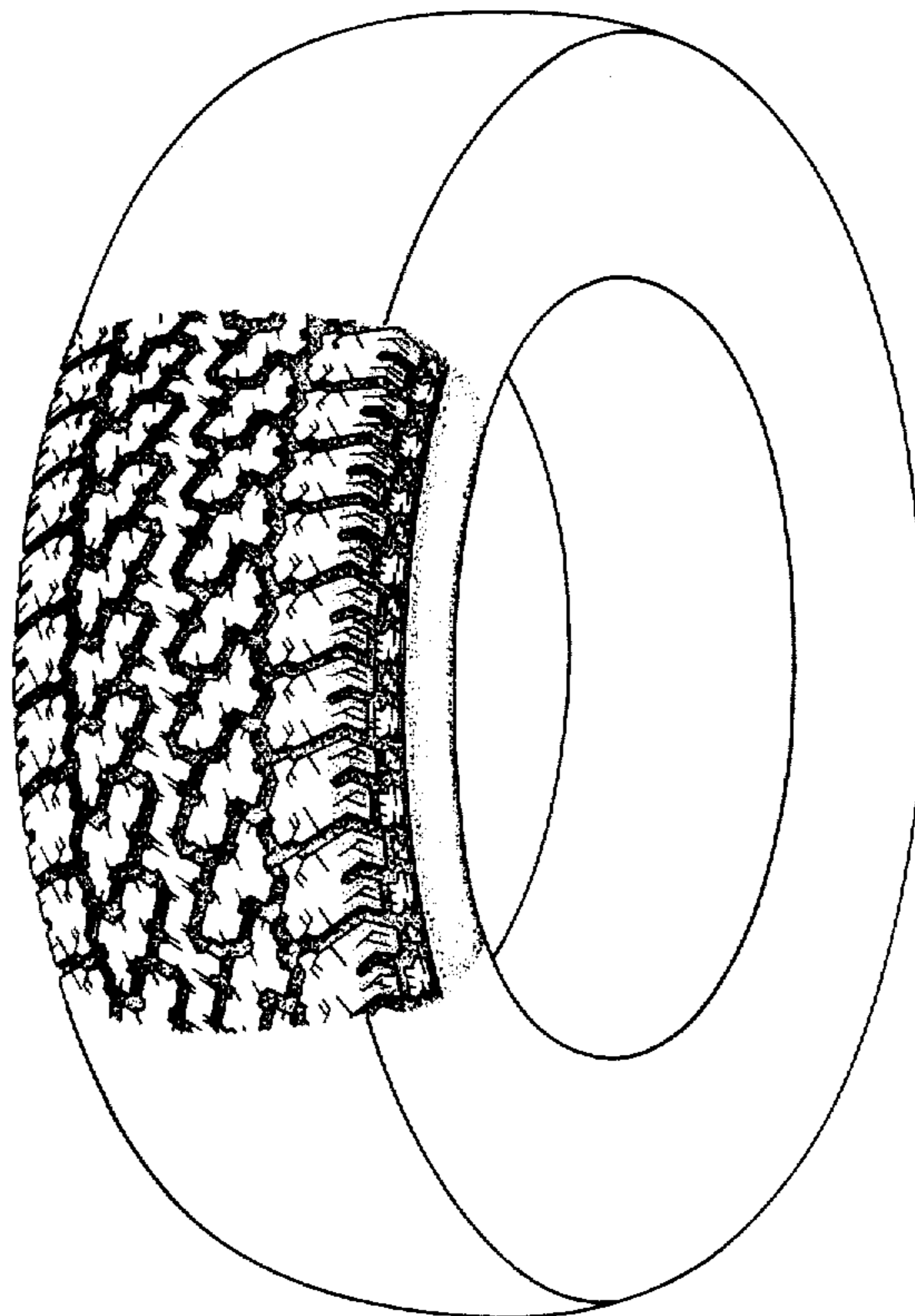

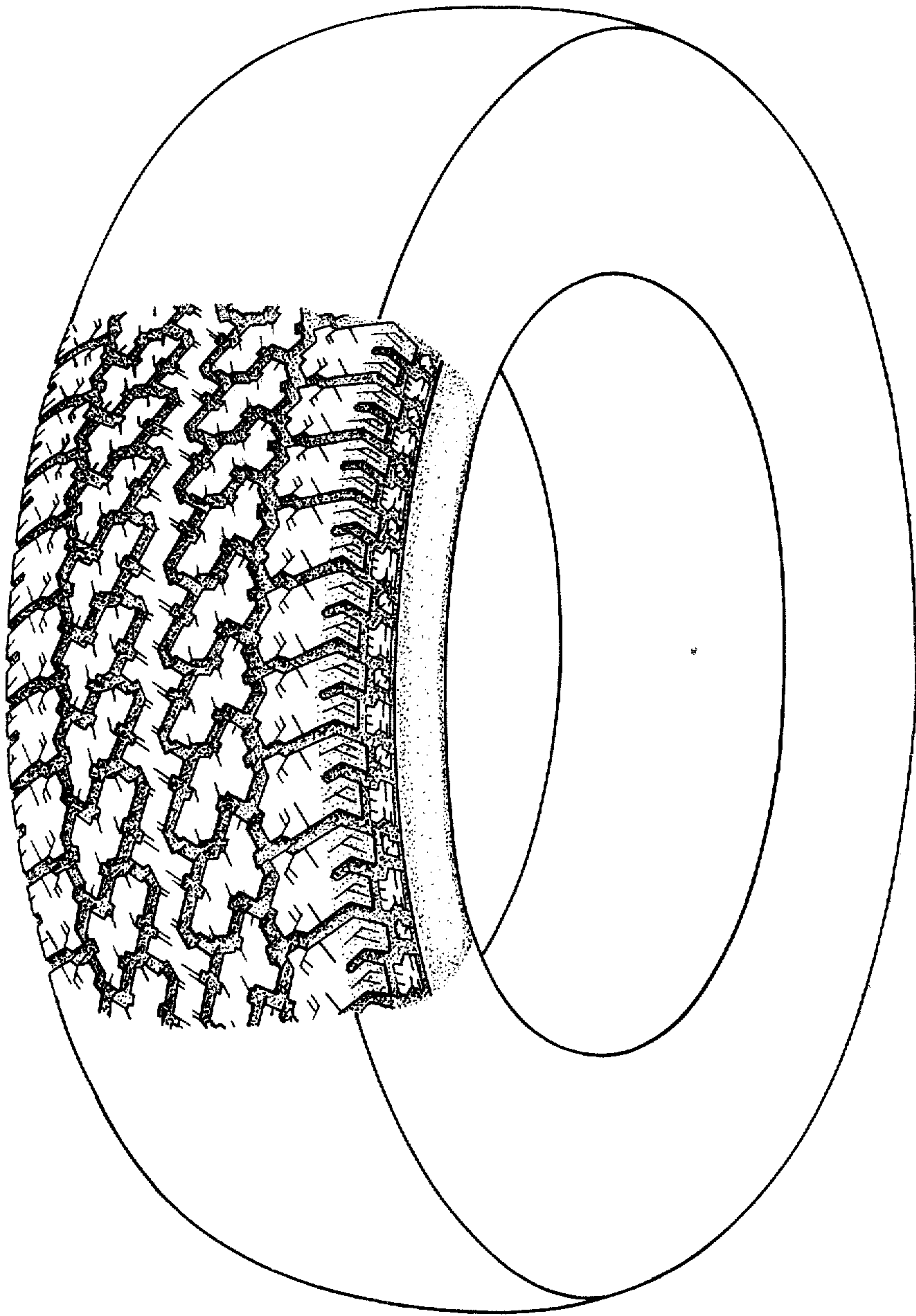

FIG. 1

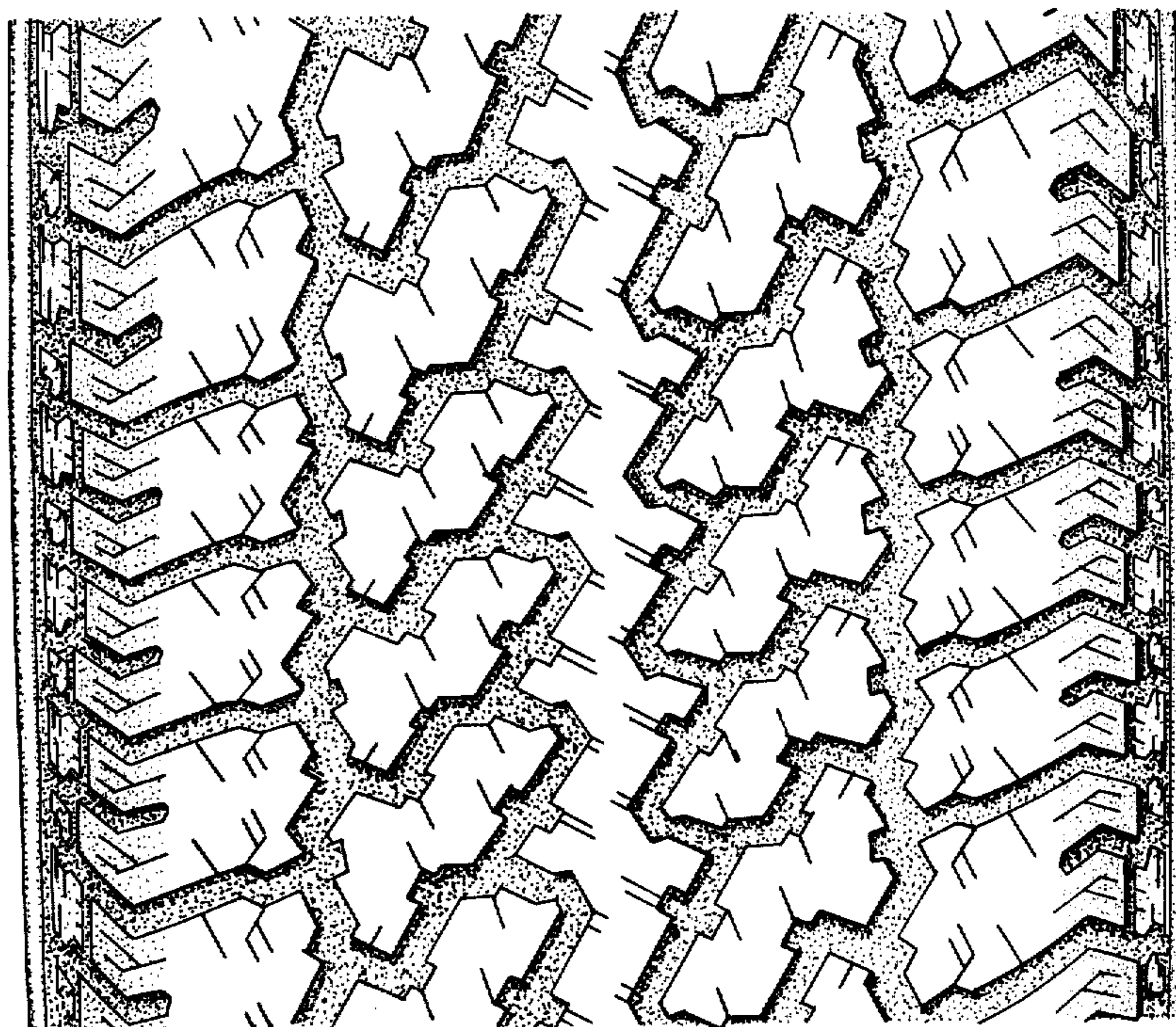

FIG. 2

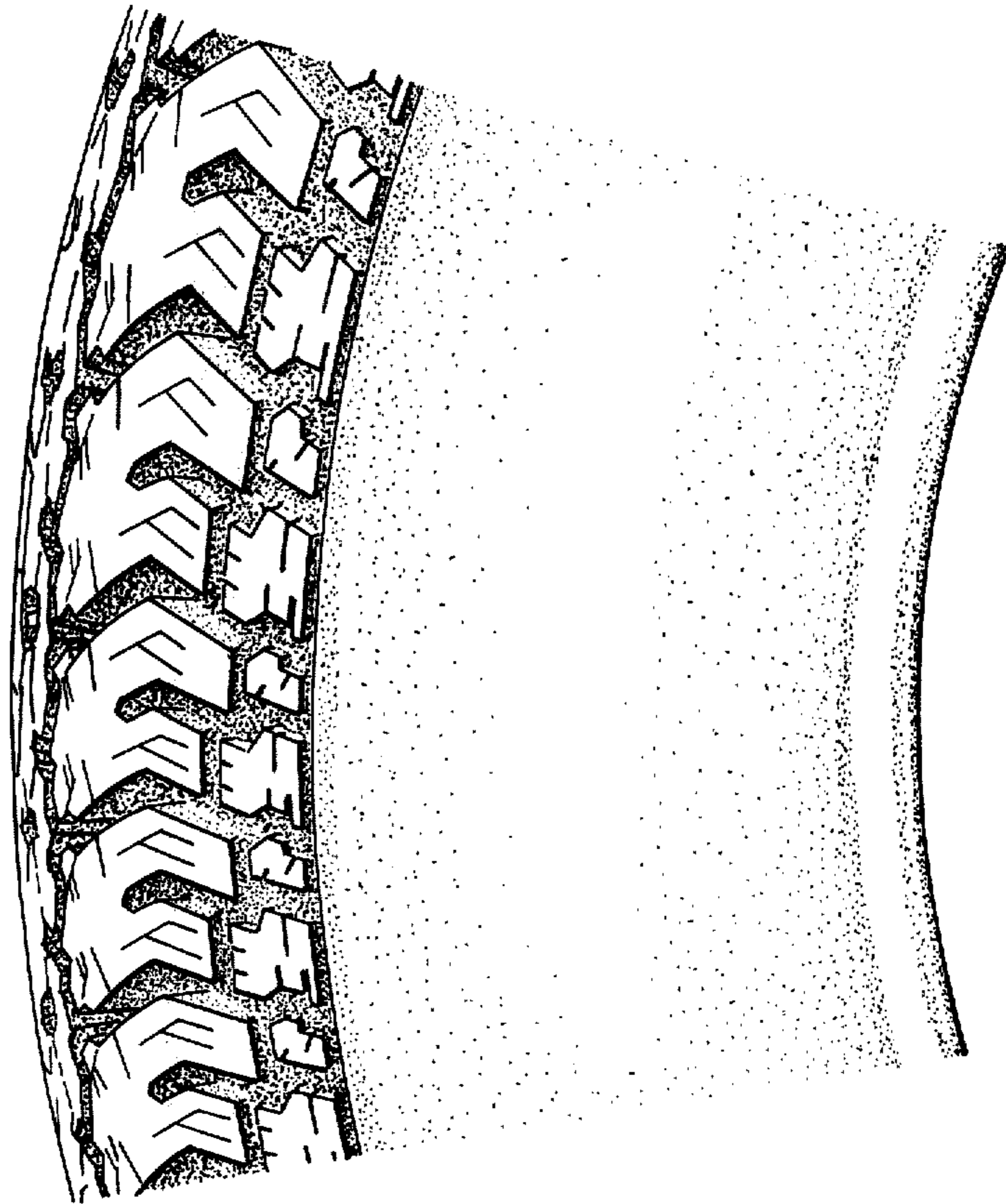

FIG. 3