

[54] VEHICLE TIRE

[75] Inventors: **Hubert Grohmann**, Gislaved;
Kent-Ove Holmen, Smalandsstenar;
Halvard Nilsson, Gislaved, all of
Sweden

[73] Assignee: **Gislaved Aktiebolag**, Gislaved,
Sweden

[**] Term: **7 Years**

[21] Appl. No.: **185,614**

[22] Filed: **Sep. 9, 1980**

[30] Foreign Application Priority Data

Mar. 10, 1980 [SE] Sweden 80486

[51] Int. Cl. **D12-15**

[52] U.S. Cl. **D12/146**

[58] Field of Search **D12/141-143,**
D12/146-148; 152/209 R, 209 B, 209 D

[56] References Cited

PUBLICATIONS

1979 Tread Design Guide, p. 165, Multi-Mile Radial Highway Lt/Rv Tire, top row, second tire in from right side.

Tire Review, 8/78, p. 44, Kleber Tire, top left side of page.

Primary Examiner—James M. Gandy

Attorney, Agent, or Firm—Toren, McGeady & Stanger

[57] CLAIM

The ornamental design for a vehicle tire, as shown and described.

DESCRIPTION

FIG. 1 is a perspective view of a vehicle tire showing our new design, it being understood that the tread pattern is repeated throughout the circumference of the tire as shown schematically in solid lines, the opposite side being substantially the same as that shown; and FIG. 2 is a front elevational view thereof.

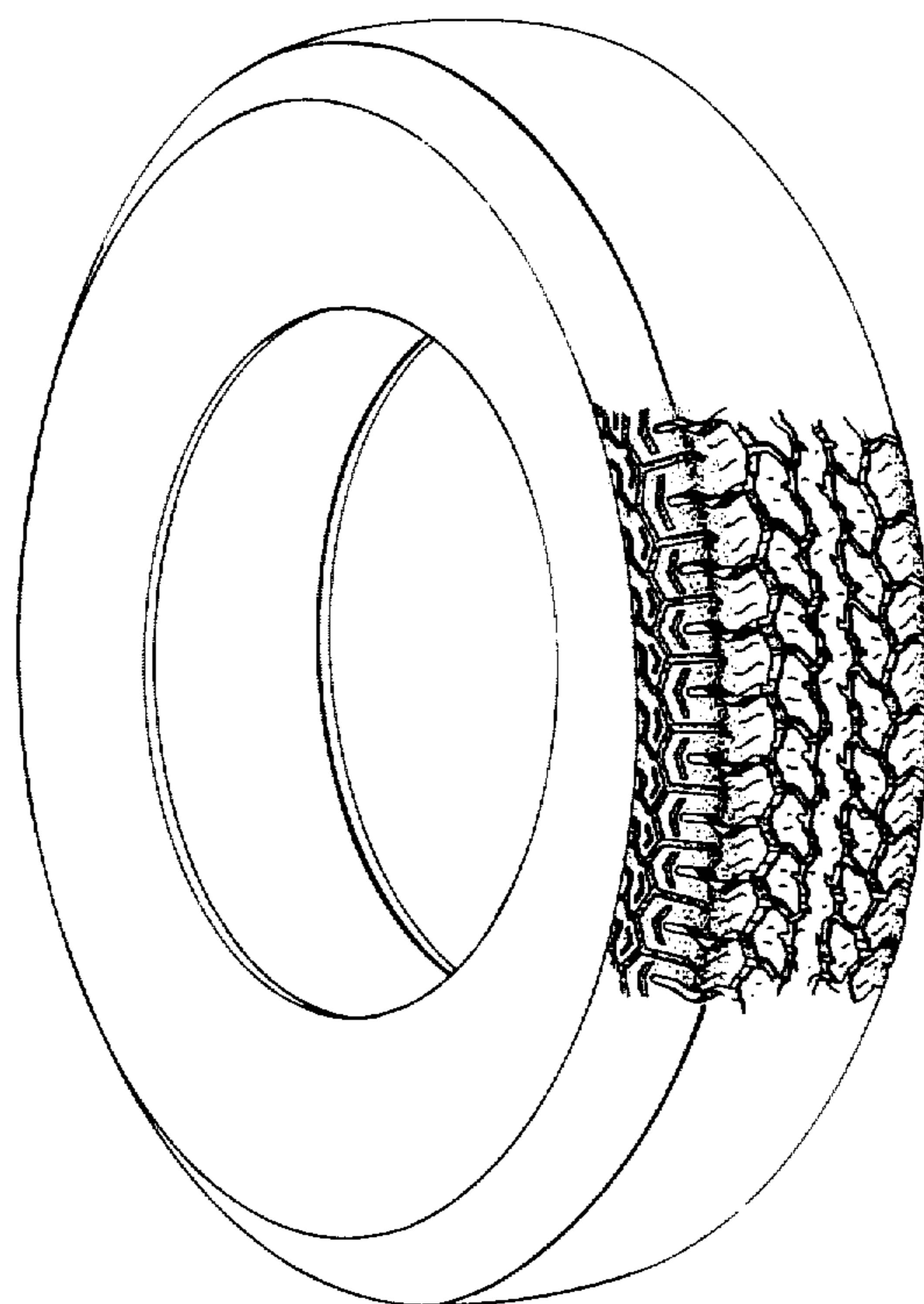

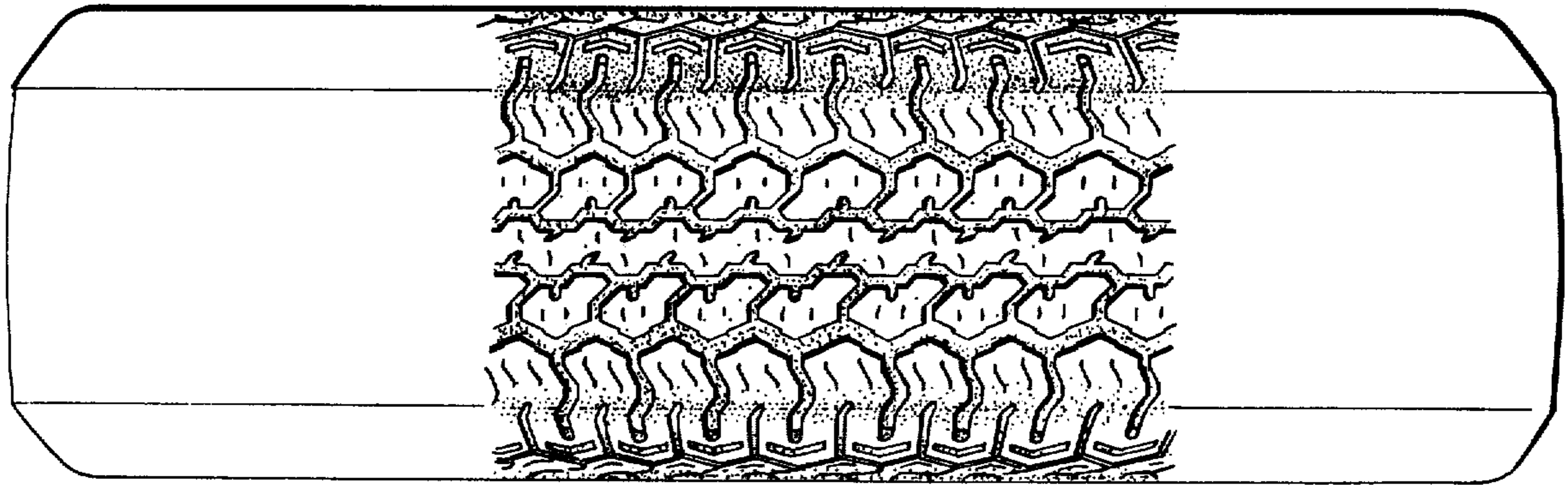

FIG. 2

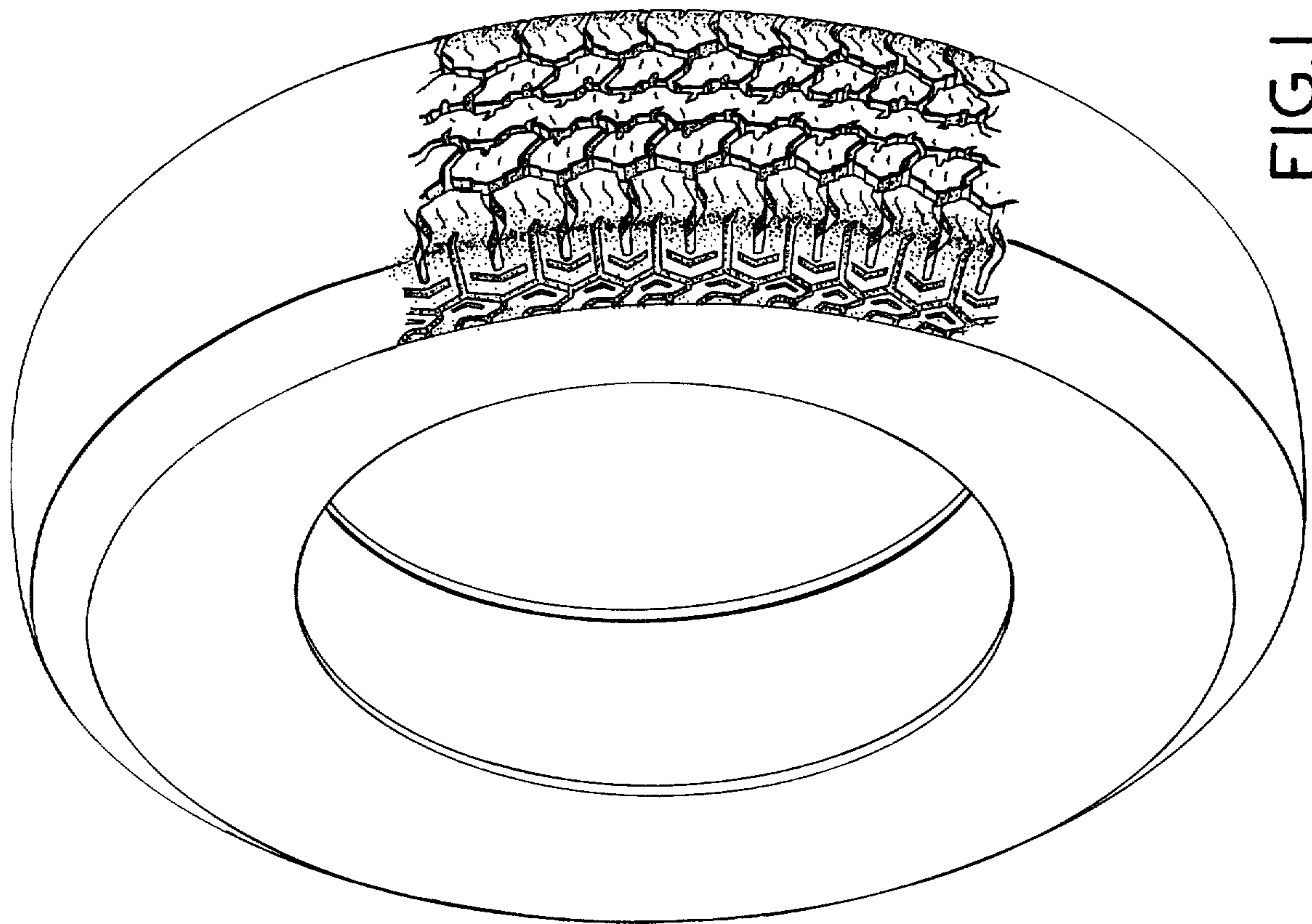

FIG. 1