

[54] TIRE

[75] Inventor: Philip S. Hammond, Akron, Ohio

[73] Assignee: The Goodyear Tire & Rubber Company, Akron, Ohio

[**] Term: 14 Years

[21] Appl. No.: 195,956

[22] Filed: Oct. 14, 1980

[51] Int. Cl. D12-15

[52] U.S. Cl. D12/143

[58] Field of Search D12/141-143;
152/209 R, 209 B, 209 D

D. 261,380 10/1981 Amarger D12/143

Primary Examiner—James M. Gandy
Attorney, Agent, or Firm—Frank Pincelli

[57] CLAIM

The ornamental design for a tire, substantially as shown and described.

DESCRIPTION

FIG. 1 is a perspective view, partly schematic, of a tire showing the new design, it being understood that the tread pattern is repeated throughout the circumference of the tire as shown schematically by solid lines;

FIG. 2 is an enlarged fragmentary front elevational view thereof;

FIG. 3 is an enlarged fragmentary side elevational view thereof; and

FIG. 4 is an enlarged fragmentary front elevational view of a tire showing a second embodiment of my new design.

[56] References Cited

U.S. PATENT DOCUMENTS

D. 253,642 12/1979 Amarger D12/142

D. 260,250 8/1981 Petitalot D12/143

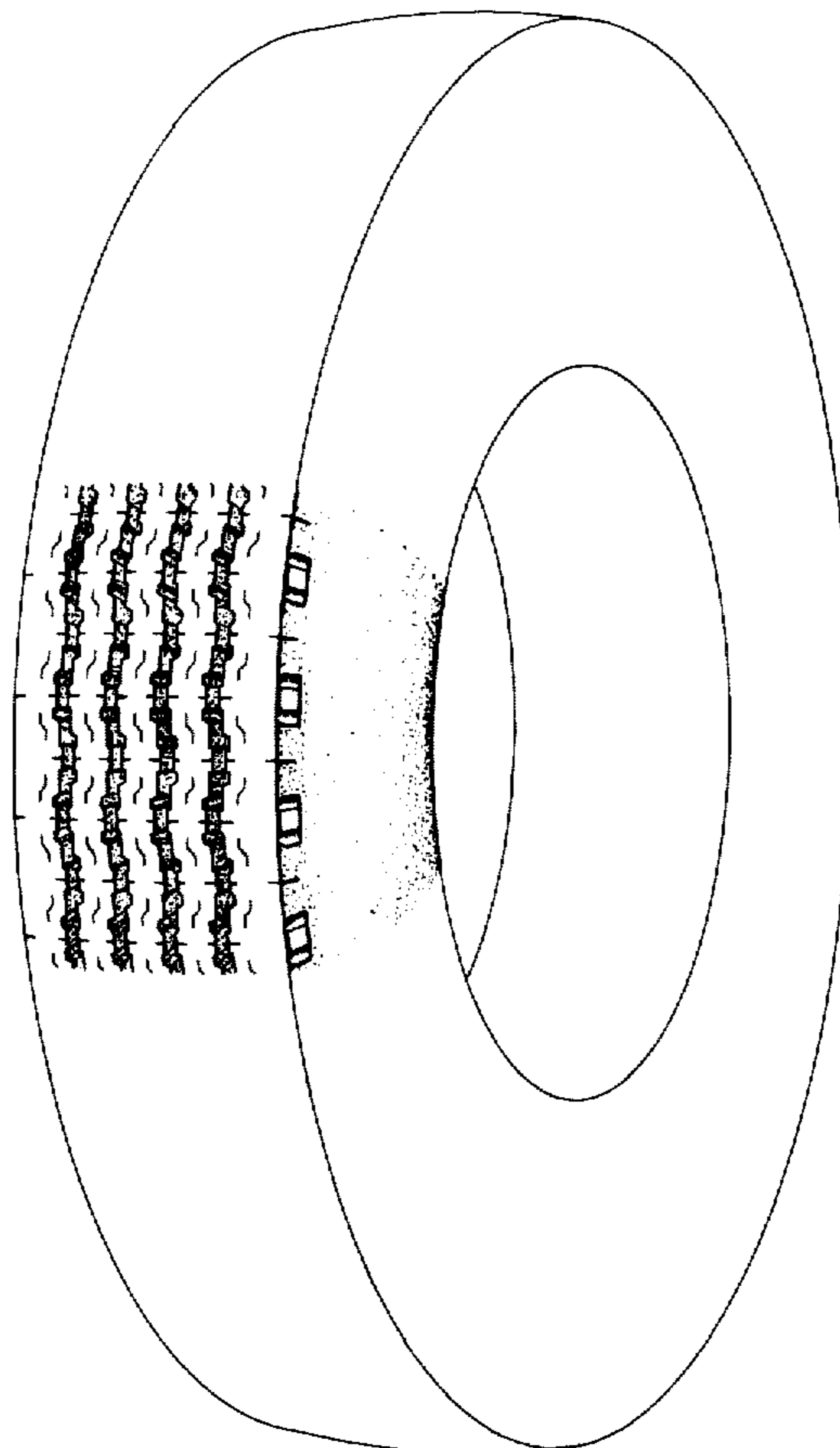

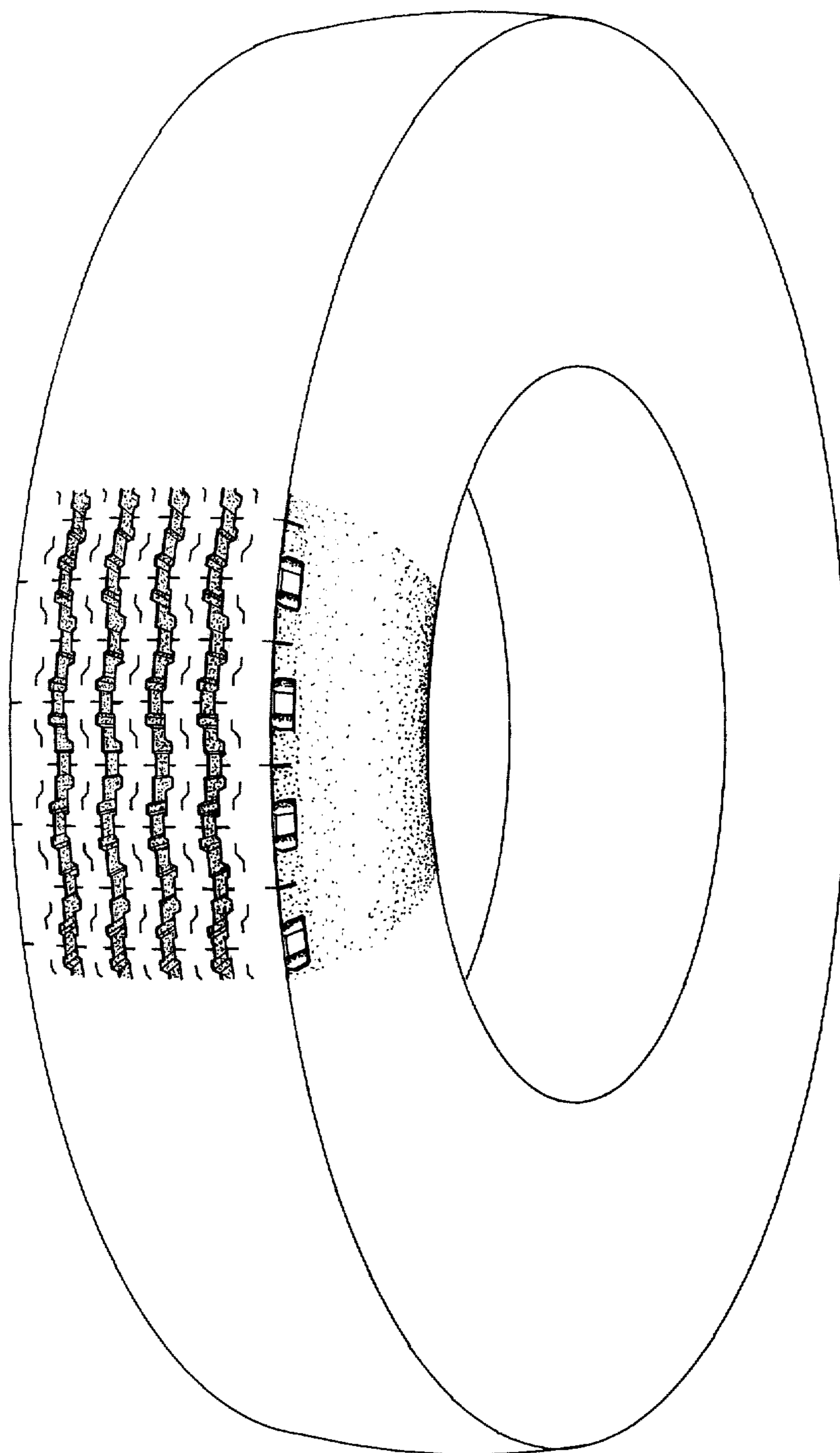

FIG. 1

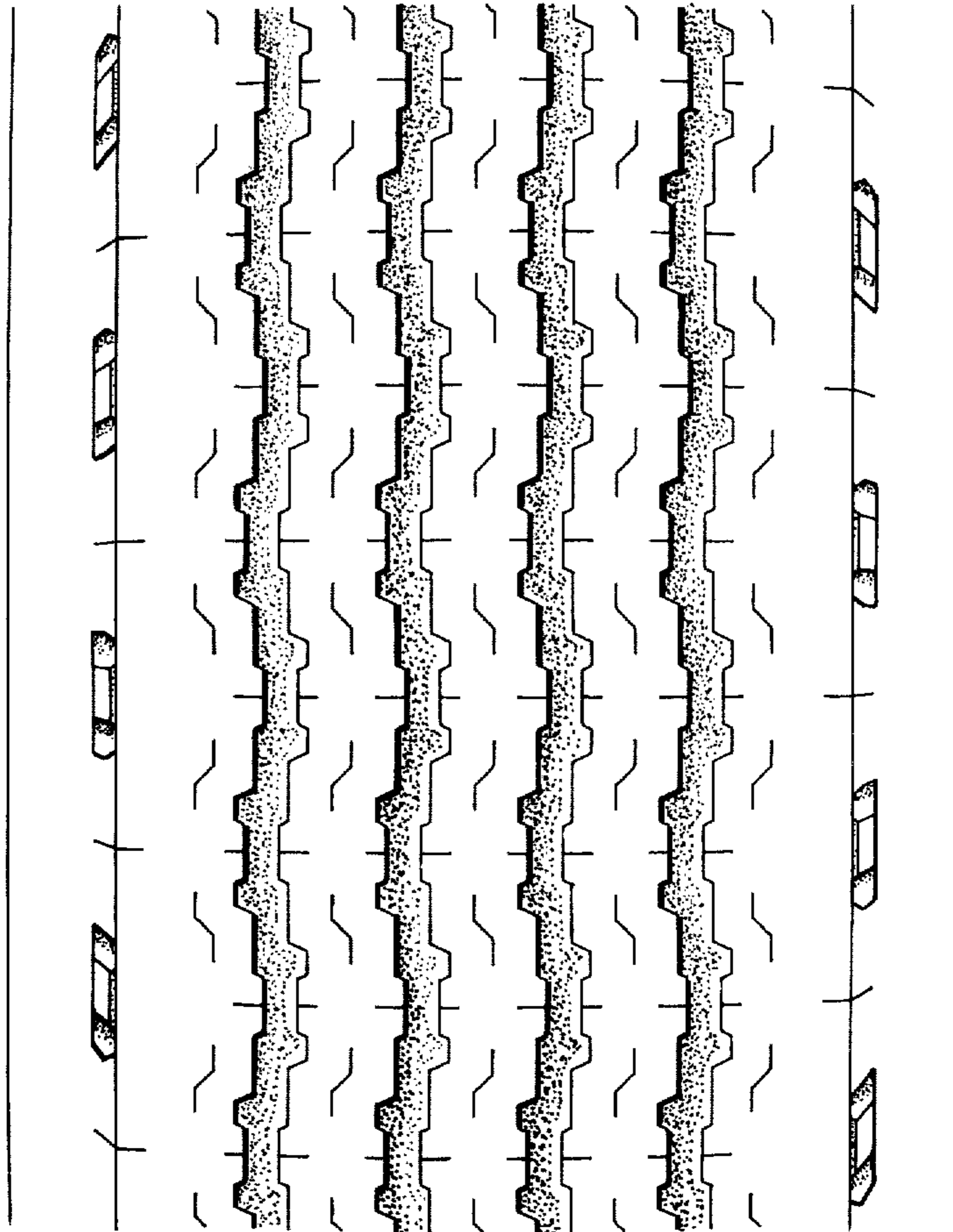

FIG. 2

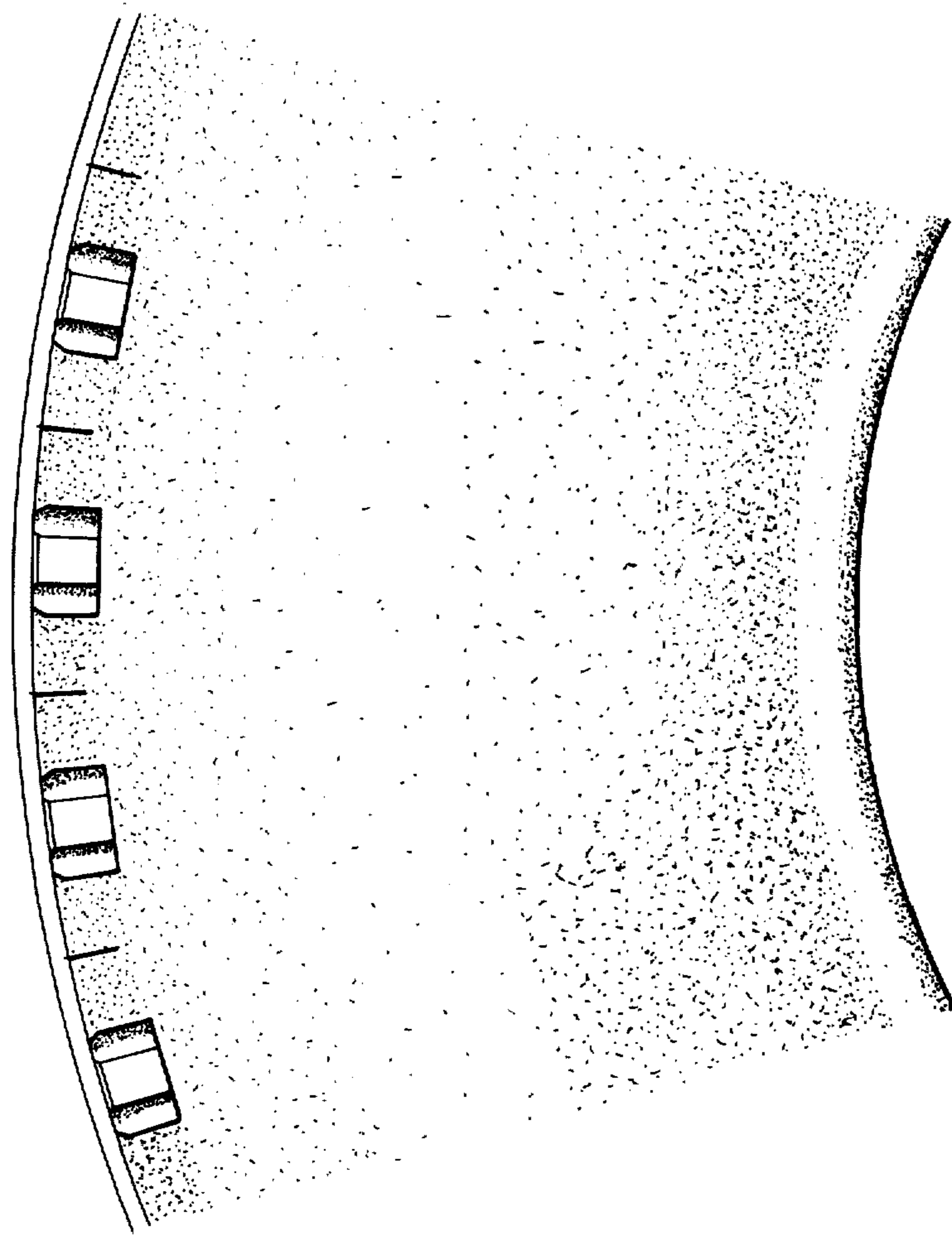

FIG. 3

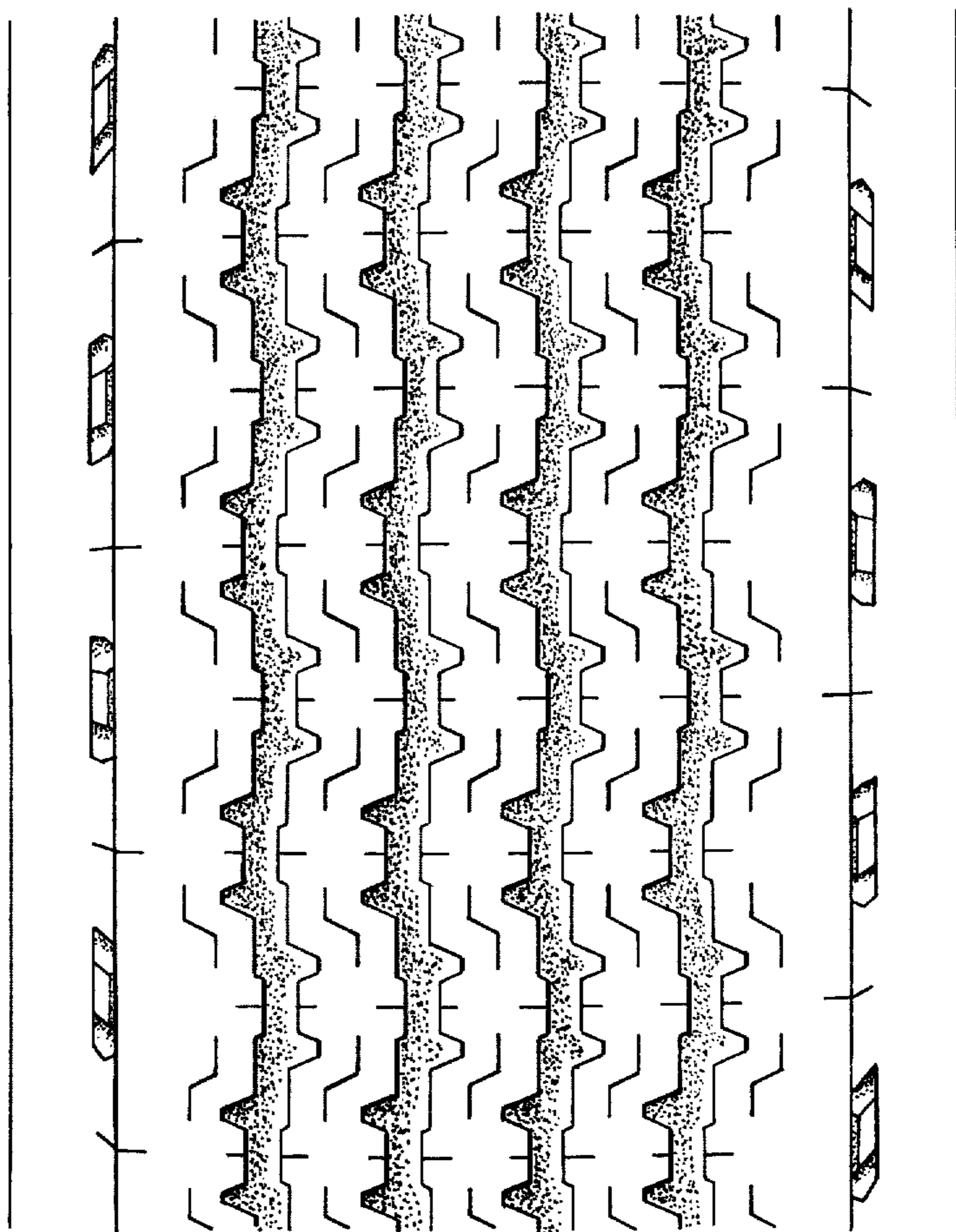

FIG. 4