

[54] SHOE

[75] Inventor: Christian Vernonet, Cholet, France

[73] Assignee: Societe Technisynthese (S.A.R.L.),  
Saint Pierre Montlimart, France

[\*\*] Term: 3½ Years

[21] Appl. No.: 147,324

[22] Filed: May 6, 1980

[51] Int. Cl. .... D2-04

[52] U.S. Cl. .... D2/309

[58] Field of Search ..... D2/309, 310, 311, 312,  
D2/319, 320, 321, 322; 36/113, 114, 128, 129,  
32 R, 59 R, 59 C, 24 J, 25 R

[56] References Cited

U.S. PATENT DOCUMENTS

D. 226,884	5/1973	Persson	.....	D2/310
D. 241,484	9/1976	Castano	.....	D2/320
D. 255,059	5/1980	Riley	.....	D2/309
D. 255,178	6/1980	Fuzita	.....	D2/320
D. 255,286	6/1980	Fuzita	.....	D2/320
D. 261,325	10/1981	Niro	.....	D2/309
3,822,488	7/1974	Johnson	.....	D2/309 X

FOREIGN PATENT DOCUMENTS

2037001	2/1972	Fed. Rep. of Germany	.....	36/114
2405091	8/1975	Fed. Rep. of Germany	.....	36/129
1054654	2/1954	France	.....	36/59 C
63641	9/1955	France	.....	36/59 C
642999	9/1950	United Kingdom	.....	36/32 R

OTHER PUBLICATIONS

*Sporting Goods Dealer*-8/77-p. 133-Shoe Sole at center.

*Primary Examiner*-Nelson C. Holtje

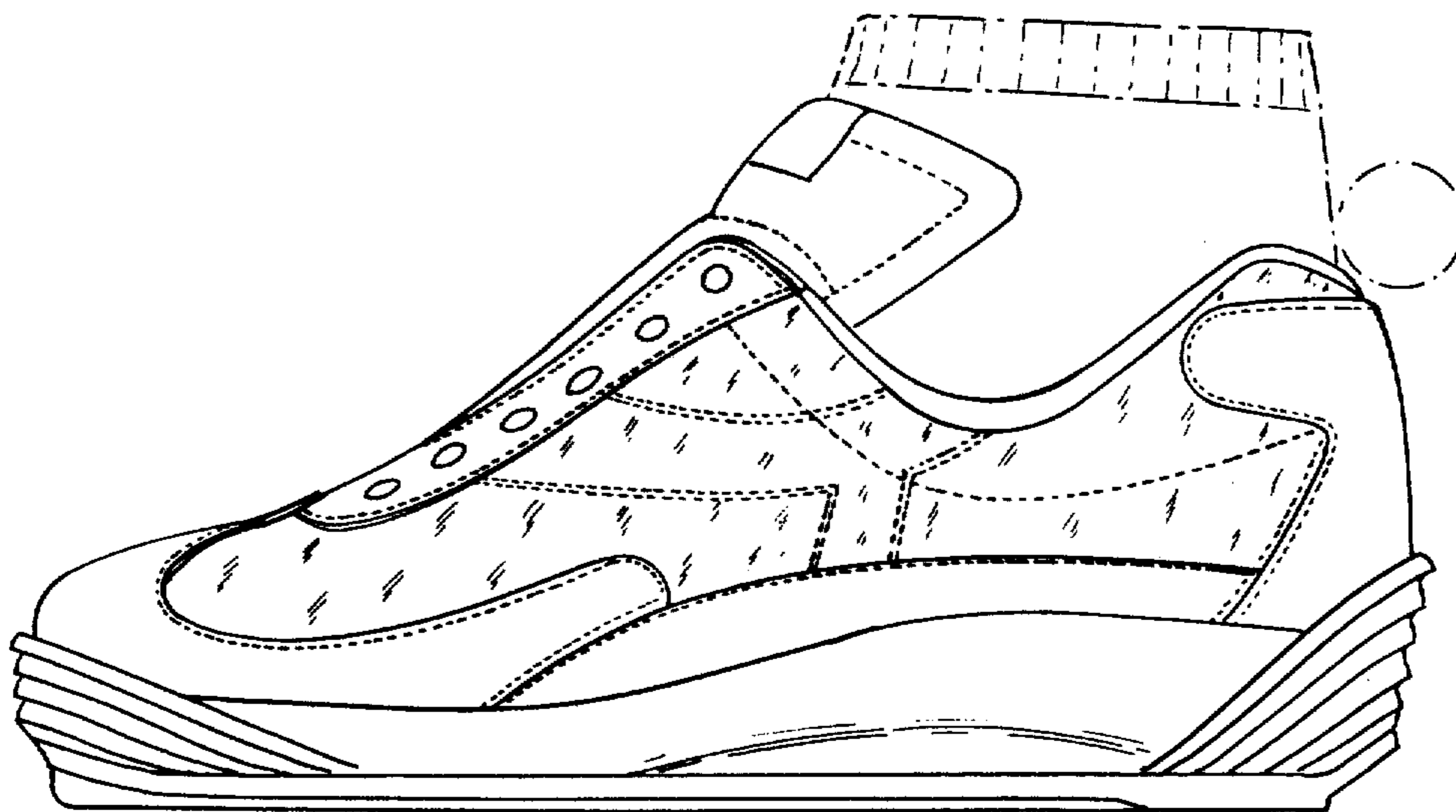
*Attorney, Agent, or Firm*-Young & Thompson

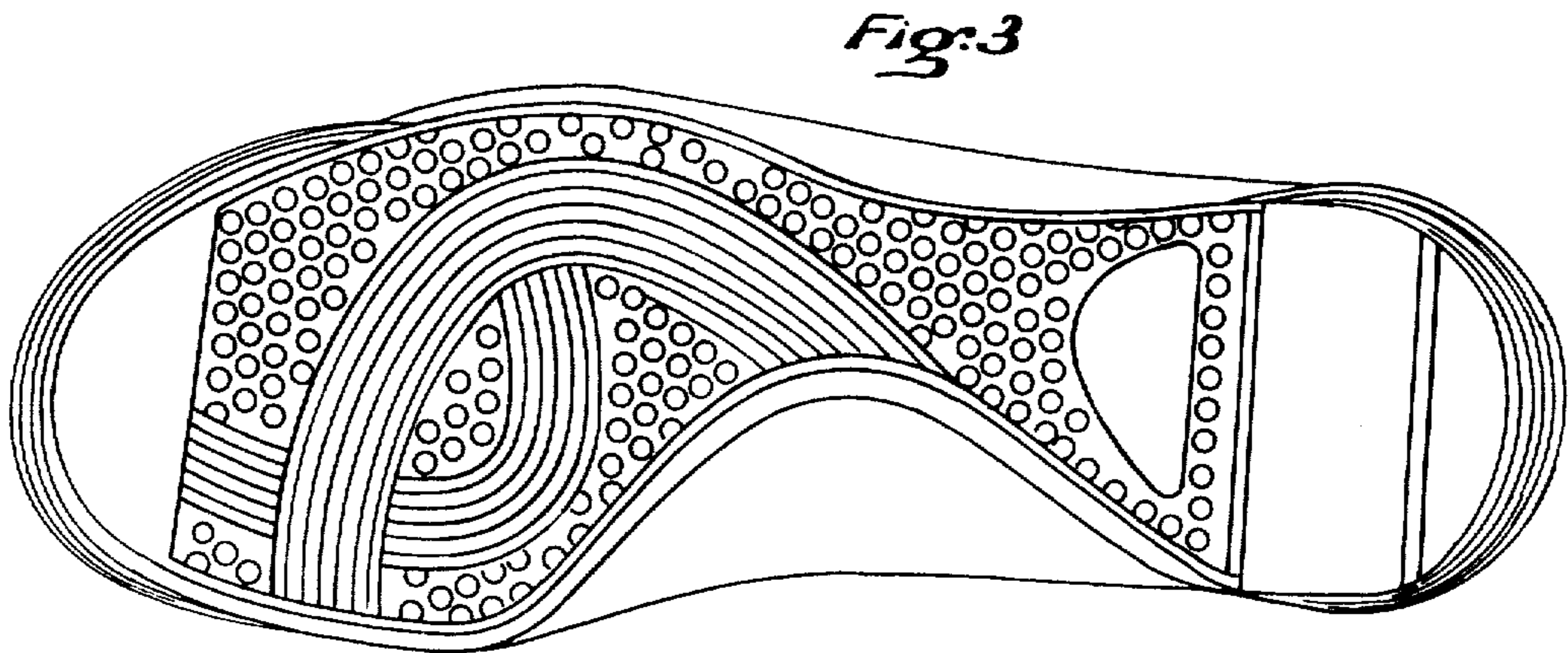
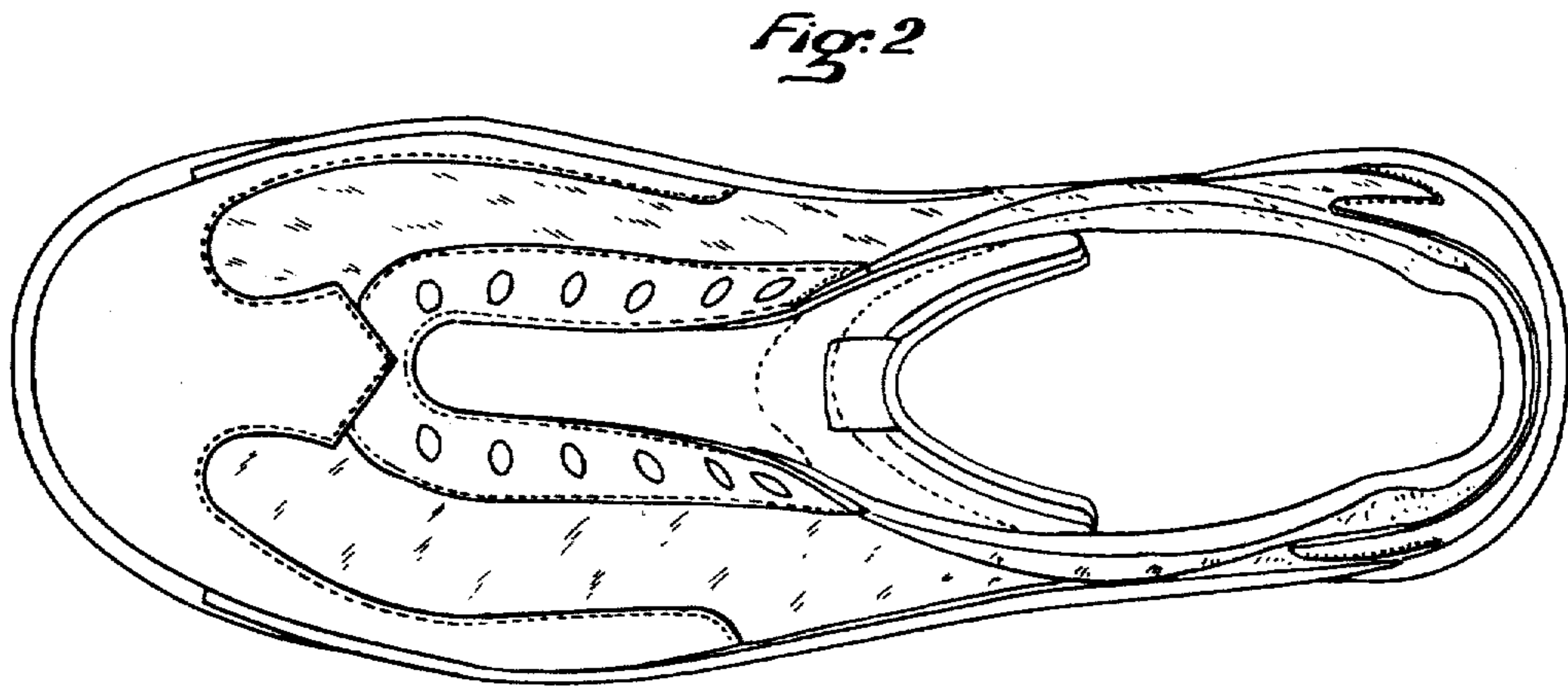
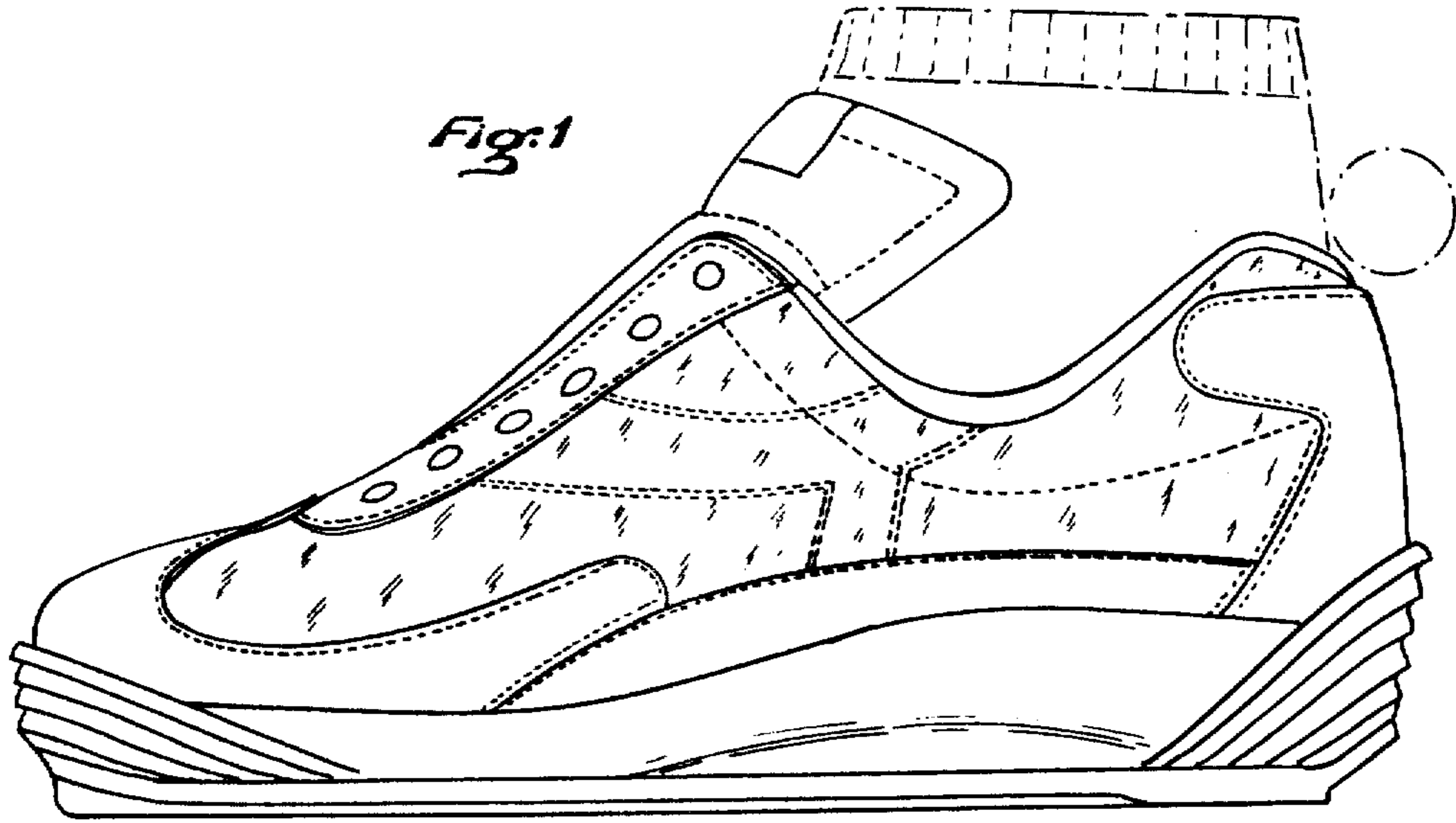
[57] CLAIM

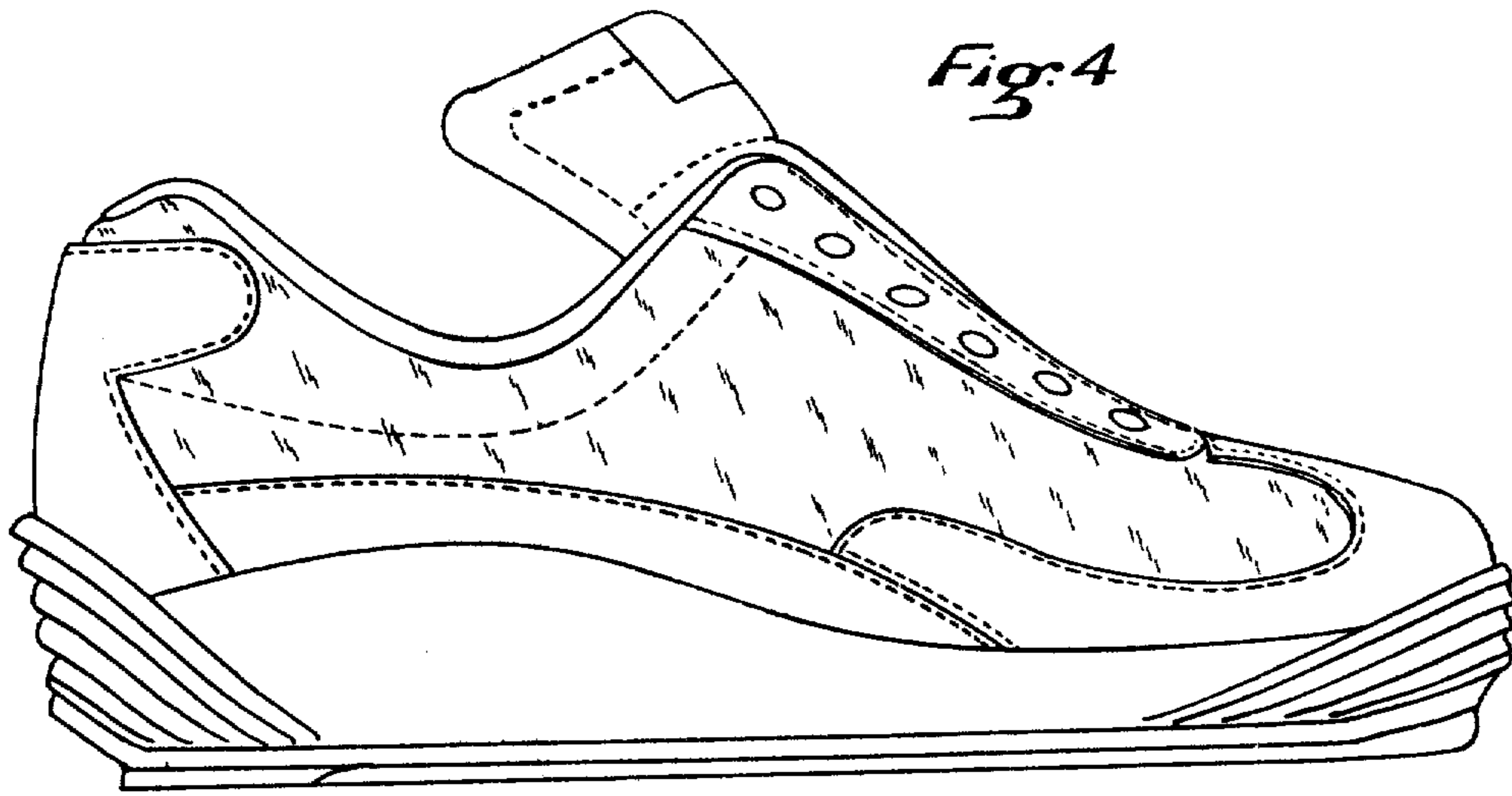
The ornamental design for a shoe, as shown.

DESCRIPTION

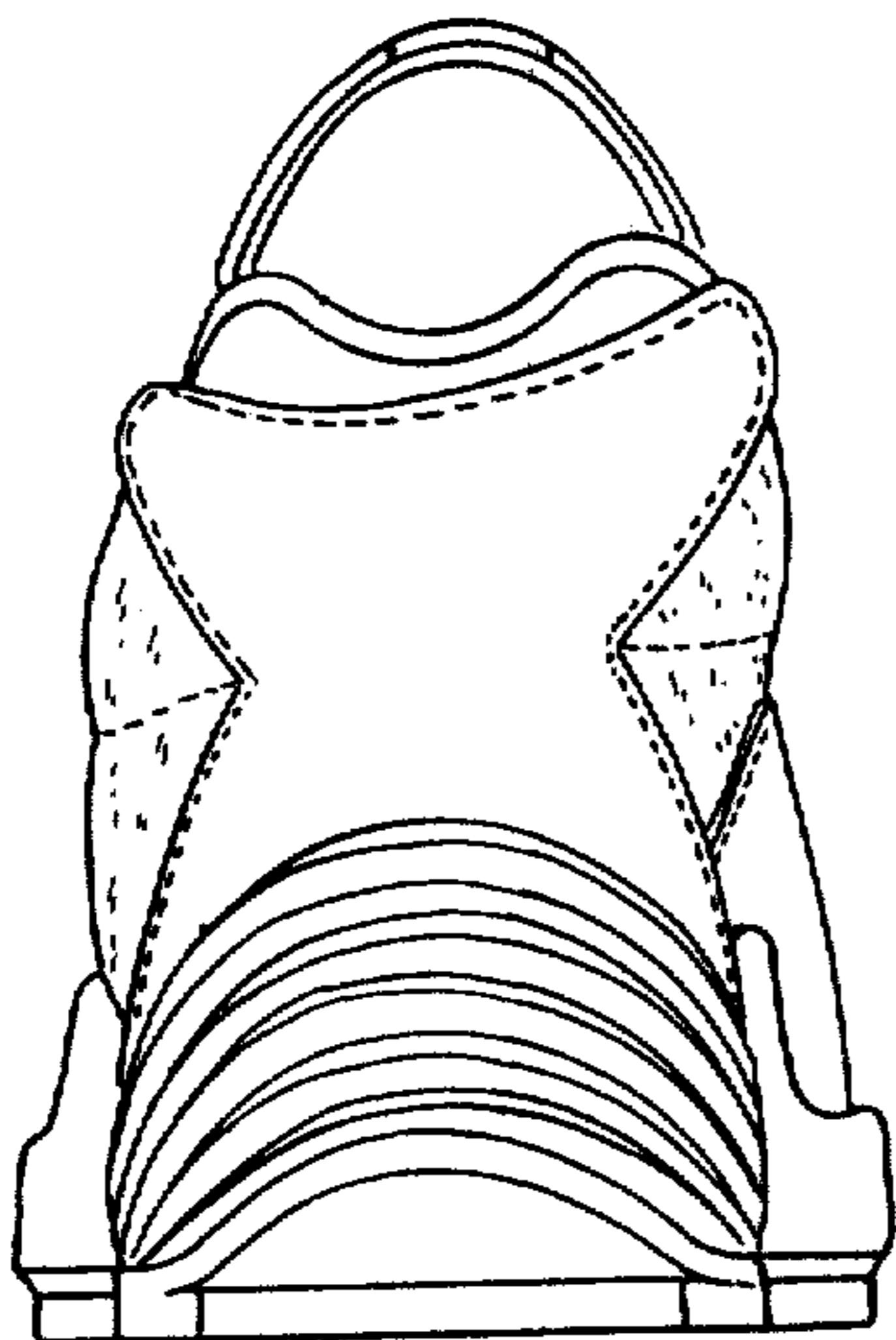
FIG. 1 is a right side elevational view of a shoe showing my new design, the broken line sock is environmental and forms no part of the claimed design;  
 FIG. 2 is a top plan view thereof;  
 FIG. 3 is a bottom plan view thereof;  
 FIG. 4 is a left side elevational view thereof;  
 FIG. 5 is a rear elevational view thereof;  
 FIG. 6 is a front elevational view thereof.



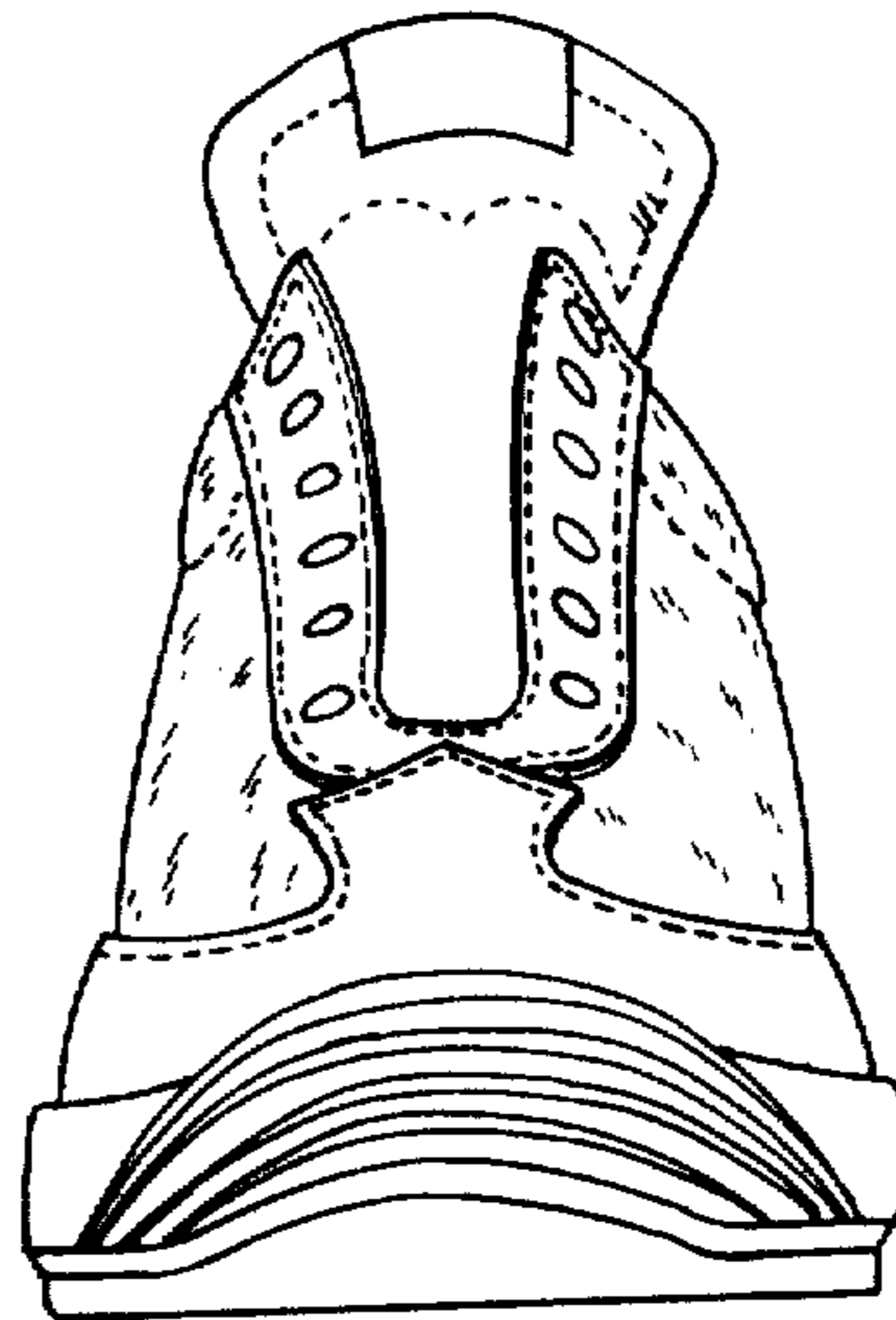




*Fig. 4*



*Fig. 5*



*Fig. 6*