

[54] **WOOD BURNING HEATER**  
 [76] Inventor: **Gerald T. Bergin**, 122 2nd Ave. SE.,  
 Dilworth, Minn. 56529  
 [\*\*] Term: **14 Years**  
 [21] Appl. No.: **157,291**  
 [22] Filed: **Jun. 6, 1980**  
 [51] Int. Cl. .... **D23-03**  
 [52] U.S. Cl. .... **D23/97**  
 [58] Field of Search ..... **D23/92-97;**  
 126/58, 60-66, 120, 121, 123, 126

1,358,570 11/1920 Myers .  
 1,532,121 4/1926 Chumley .  
 1,850,194 3/1932 Allbert .  
 2,725,872 12/1955 Richards .  
 3,515,122 6/1970 Andrews .

*Primary Examiner*—Catherine E. Kemper  
*Attorney, Agent, or Firm*—Schroeder, Siegfried, Vidas,  
 Steffey & Arrett

[56] **References Cited**  
**U.S. PATENT DOCUMENTS**  
 21,938 11/1859 Buchanan .  
 44,812 10/1864 Meigs .  
 90,537 5/1869 Helm .  
 D. 202,957 11/1965 Tripp .

[57] **CLAIM**  
 The ornamental design for a wood burning heater, as  
 shown and described.

**DESCRIPTION**  
 FIG. 1 is a side elevational view of a wood burning  
 heater showing my new design;  
 FIG. 2 is a front elevational view thereof;  
 FIG. 3 is a rear elevational view thereof;  
 FIG. 4 is a top plan view thereof; and  
 FIG. 5 is a bottom plan view thereof.

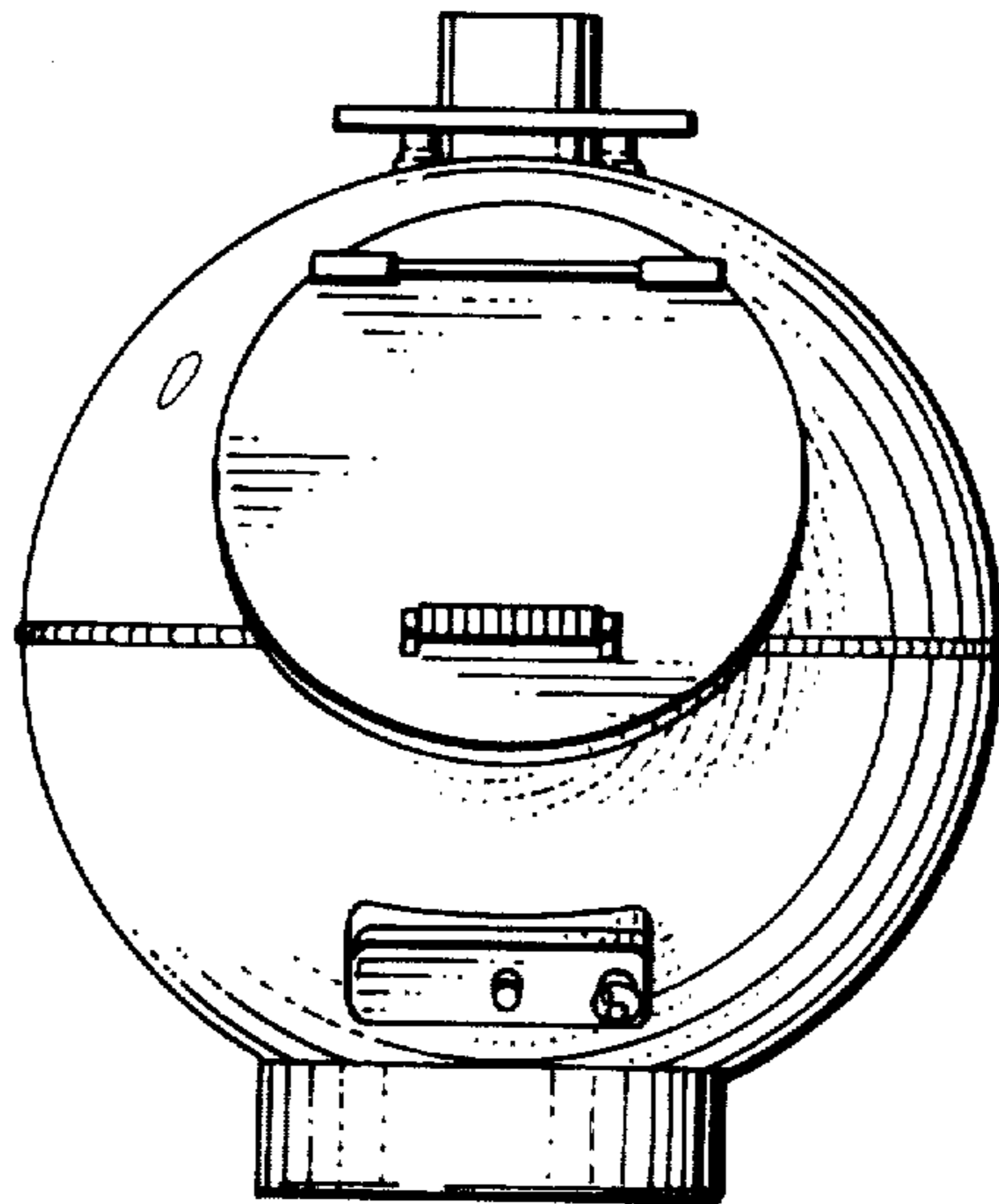

Fig. 1

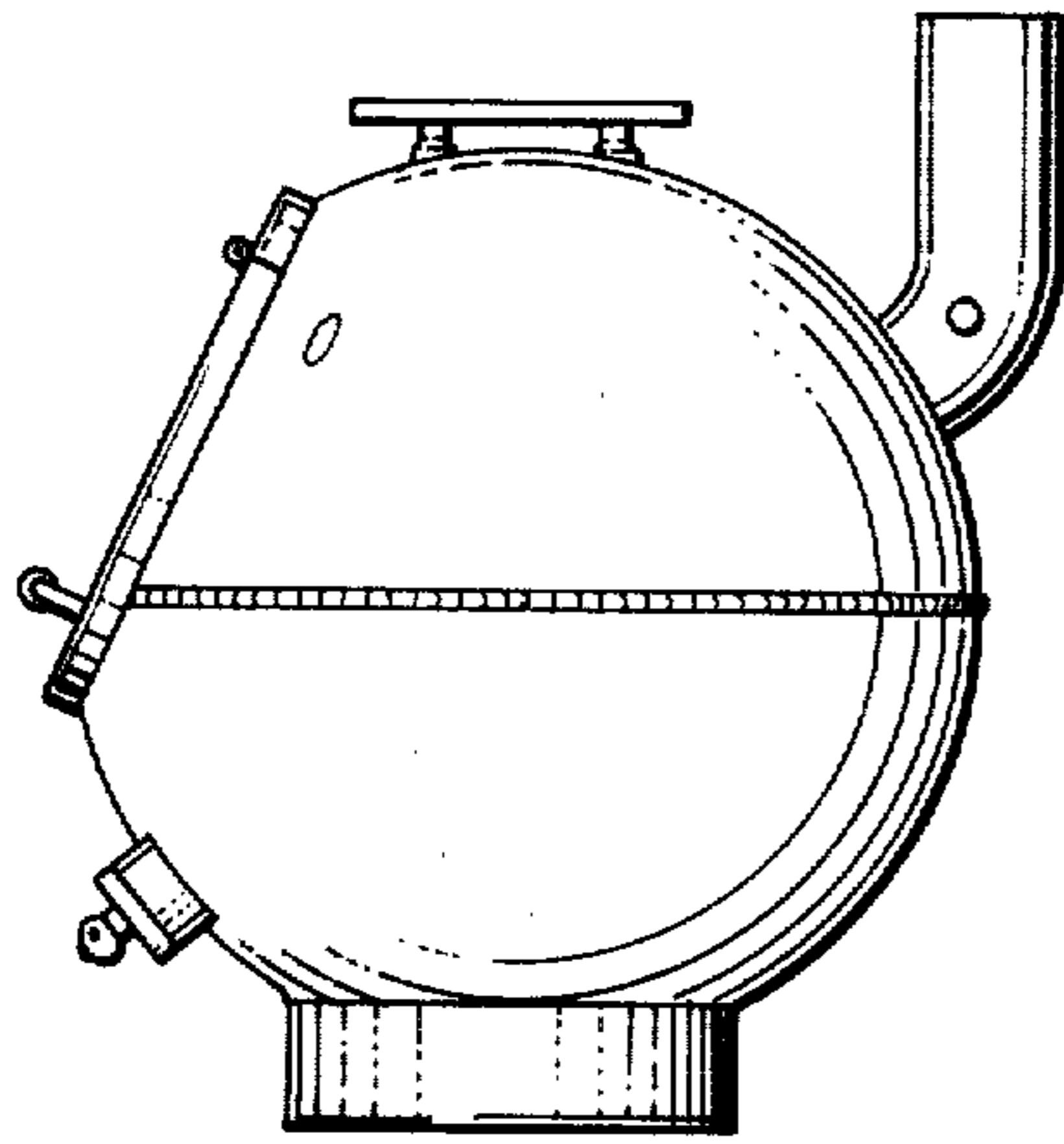

Fig. 2

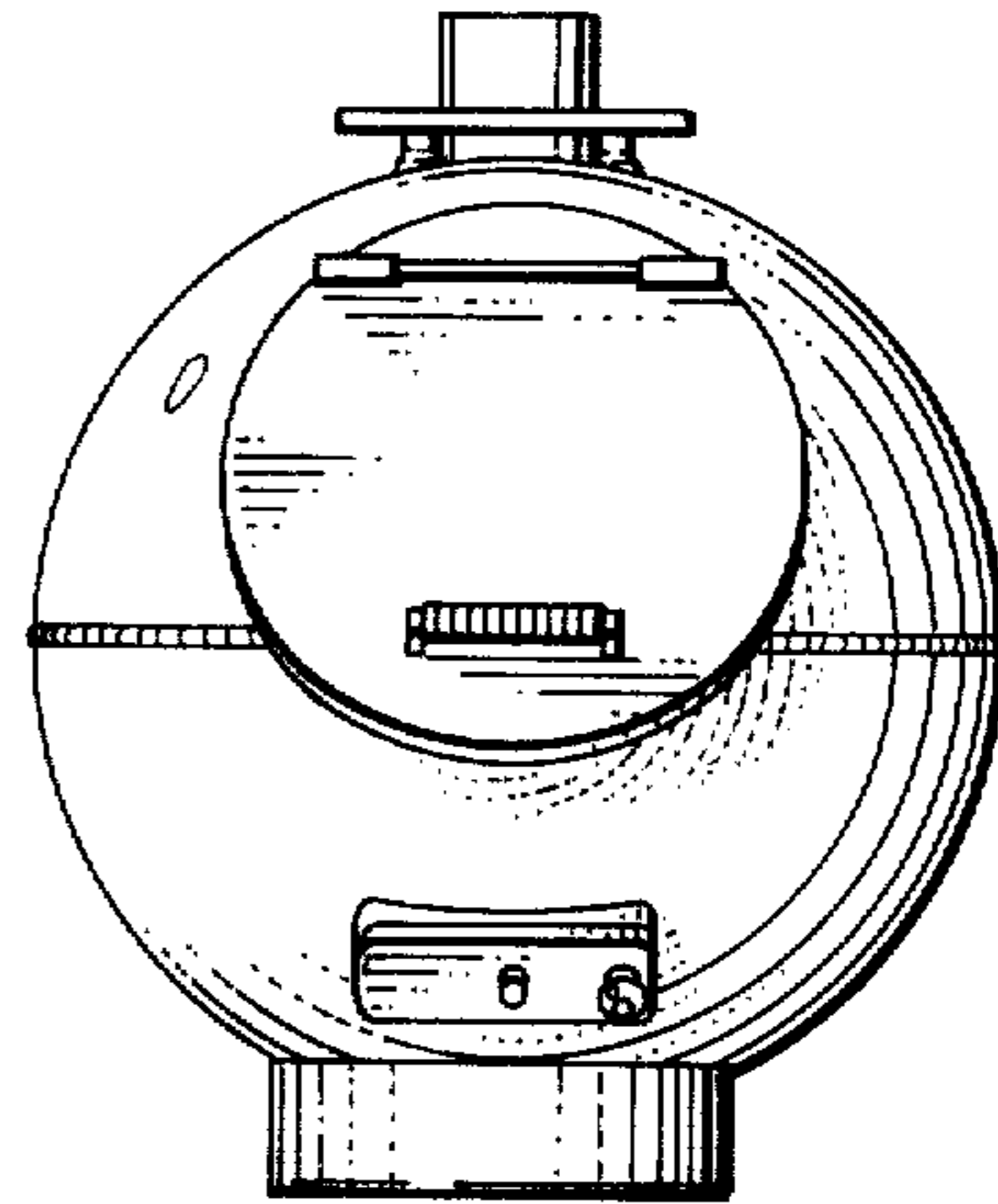

Fig. 3

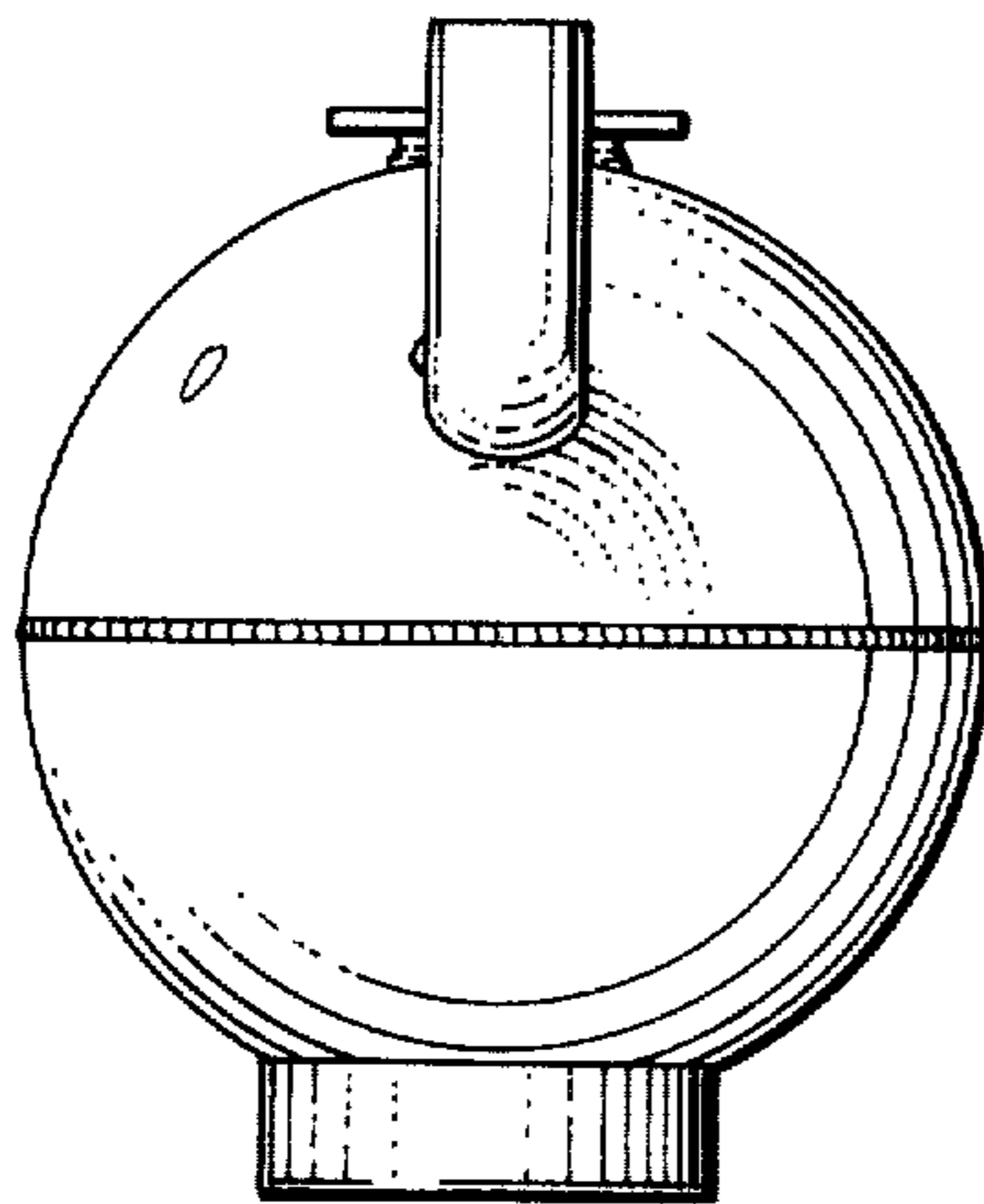

Fig. 4

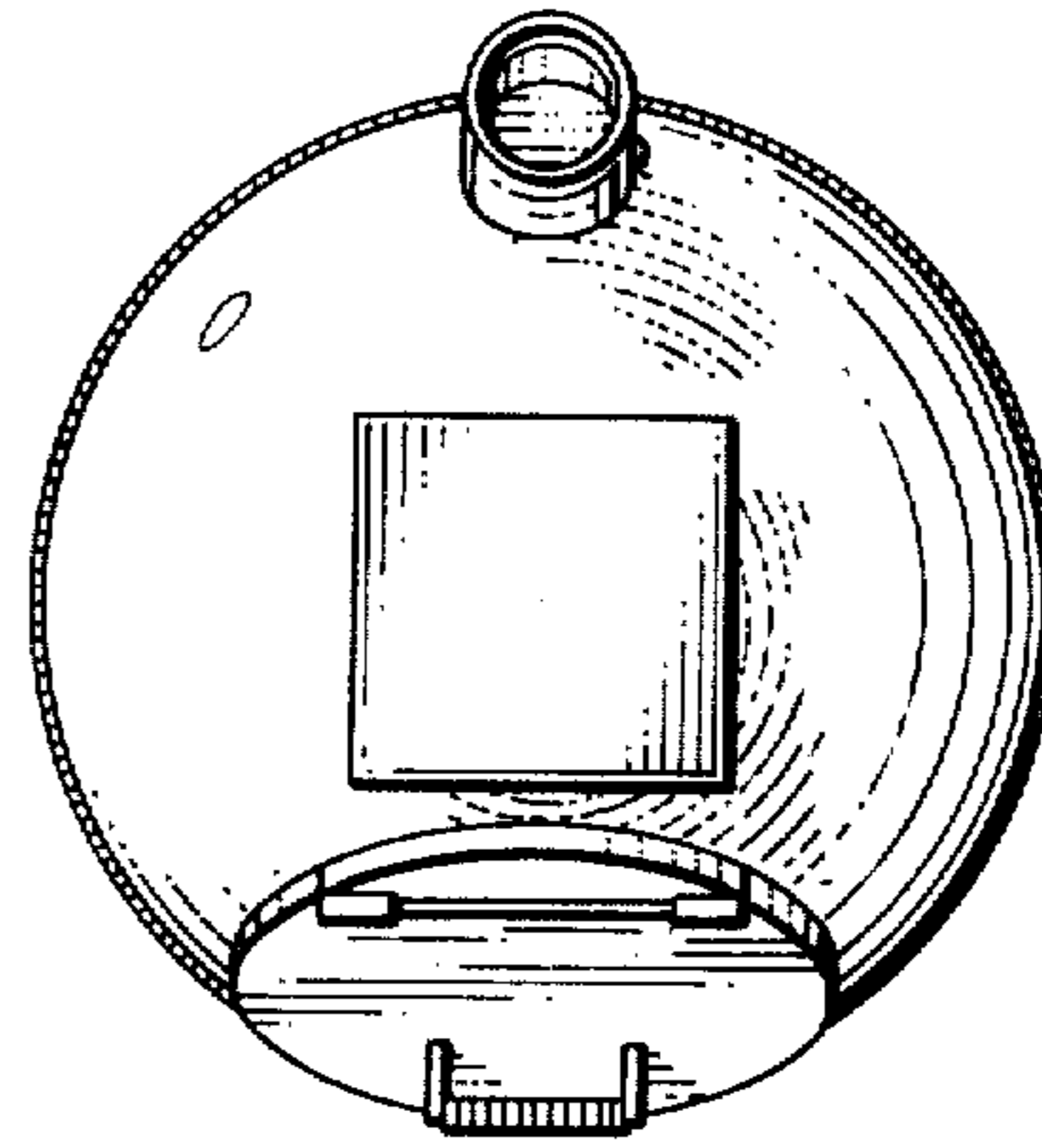

Fig. 5

