

[54] TOY FIGURE

[75] Inventors: **Stuart Freeborn**, Esher, England;
George W. Lucas, Jr., San Anselmo;
Ralph McQuarrie, Berkeley, both of
Calif.

[73] Assignee: **Lucasfilm, Ltd.**, San Rafael, Calif.

[**] Term: **14 Years**

[21] Appl. No.: **141,596**

[22] Filed: **Apr. 18, 1980**

[51] Int. Cl. **D21-01**

[52] U.S. Cl. **D21/175; D21/186**

[58] Field of Search **D21/175, 171, 186, 166,
D21/148; D11/160, 158**

[56]

References Cited

U.S. PATENT DOCUMENTS

D. 108,085 1/1938 Kingman D21/175
D. 198,872 8/1964 Kinard D11/158

Primary Examiner—Melvin B. Feifer

[57]

CLAIM

The ornamental design for a toy figure, substantially as shown.

DESCRIPTION

FIG. 1 is a front view of a toy figure illustrating the new design;

FIG. 2 is a left side view thereof;

FIG. 3 is a right side view thereof;

FIG. 4 is a rear view thereof;

FIG. 5 is a top plan view thereof;

FIG. 6 is a bottom plan view thereof.



FIG. 1.



FIG. 2.



FIG. 3.



FIG. 4

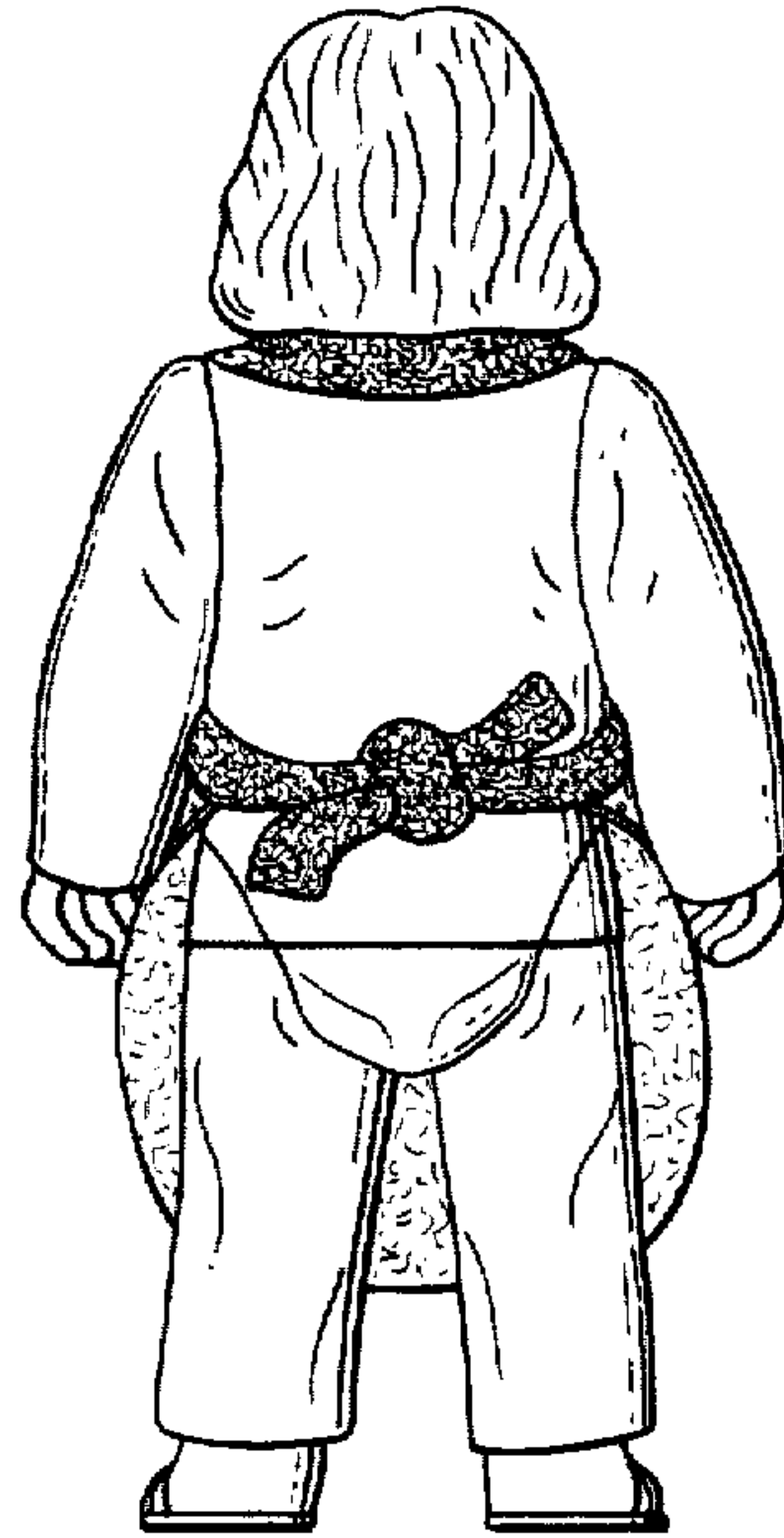

FIG. 5.

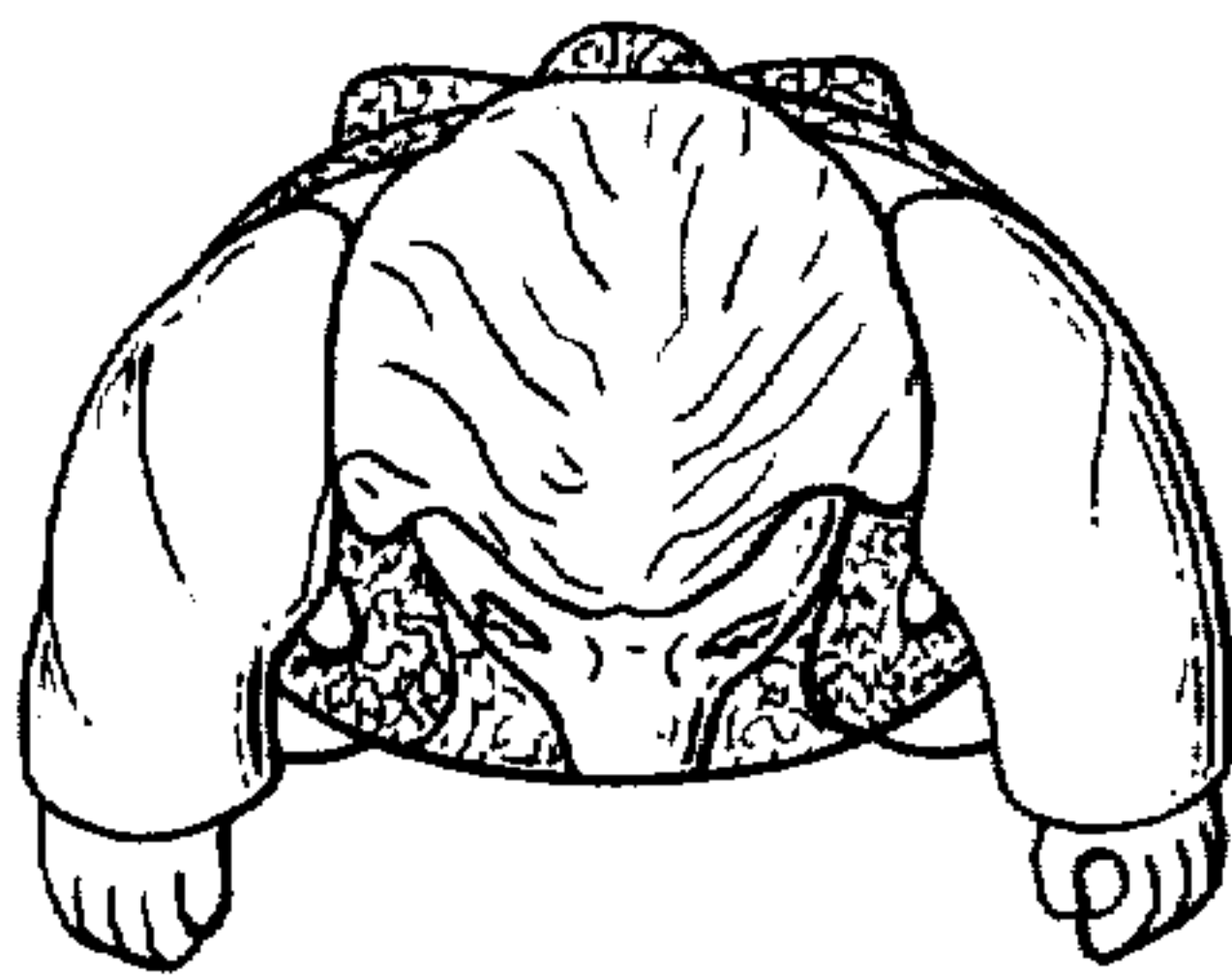

FIG. 6.

