

[54] ATHLETIC SHOE

[76] Inventor: Billy J. Haddox, Rte. 2, Box 535 B, Chesterton, Ind. 46304

[**] Term: 14 Years

[21] Appl. No.: 89,596

[22] Filed: Oct. 29, 1979

[51] Int. Cl. D2-04

[52] U.S. Cl. D2/310

[58] Field of Search D2/309, 310, 311, 312; 36/113, 114, 84, 112, 115, 129, 3 R, 3 A

[56] References Cited

U.S. PATENT DOCUMENTS

- D. 174,987 6/1955 Gillis D2/309
- D. 254,817 4/1980 Gonda D2/309

- 3,698,107 10/1972 Fujioka D2/309 X
- 4,222,183 9/1980 Haddox 36/8.1 X

OTHER PUBLICATIONS

Sporting Goods Dealer-9/77, p. 179, Shoe center.

Primary Examiner-Nelson C. Holtje

[57] CLAIM

The ornamental design for an athletic shoe, substantially as shown and described.

DESCRIPTION

FIG. 1 is a right side elevational view of an athletic shoe showing my new design, the left side being substantially a mirror image thereto;

FIG. 2 is a top plan view thereof, the bottom being plain and unornamented;

FIG. 3 is a front elevational view thereof;

FIG. 4 is a rear elevational view thereof.

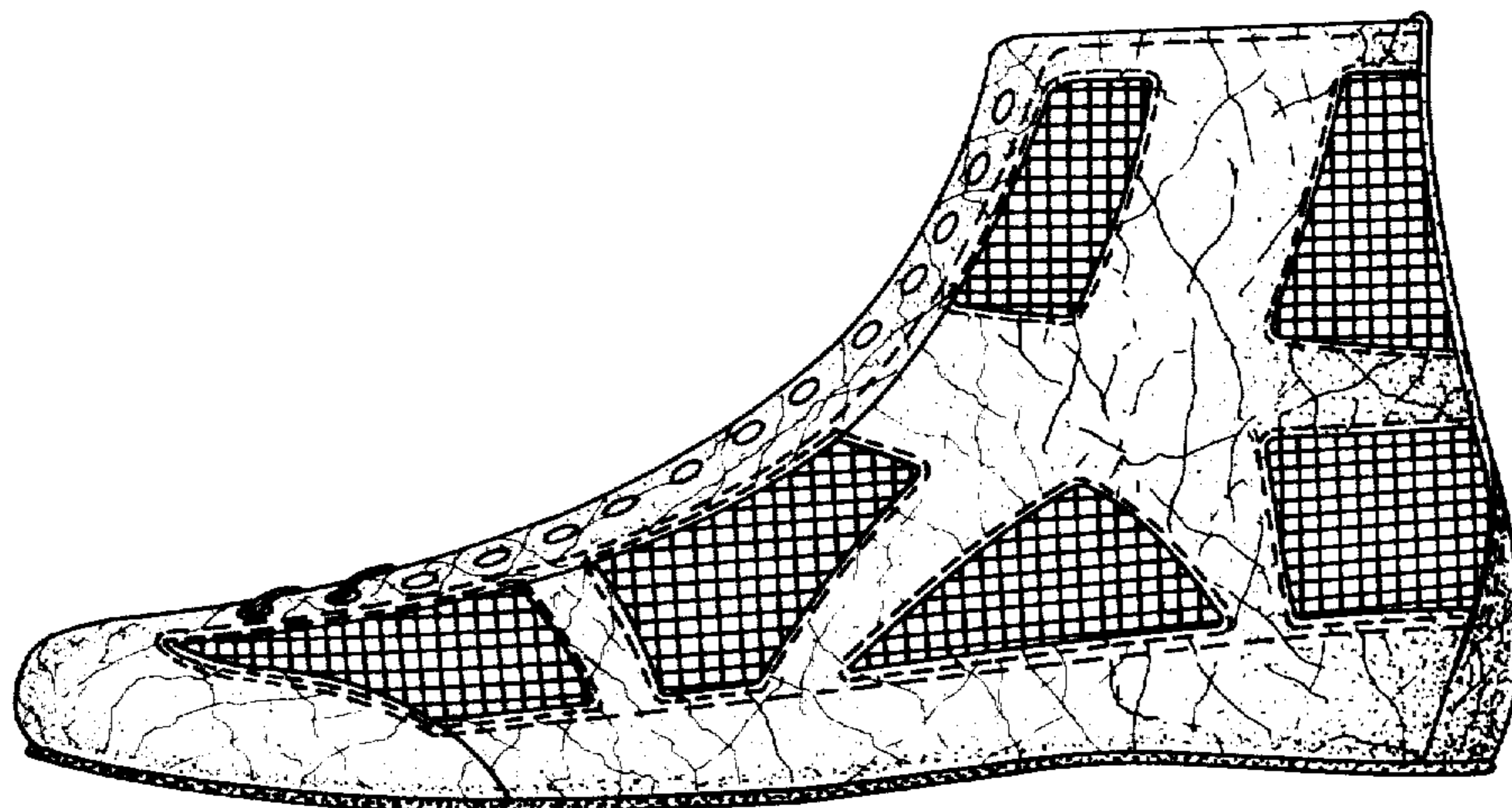

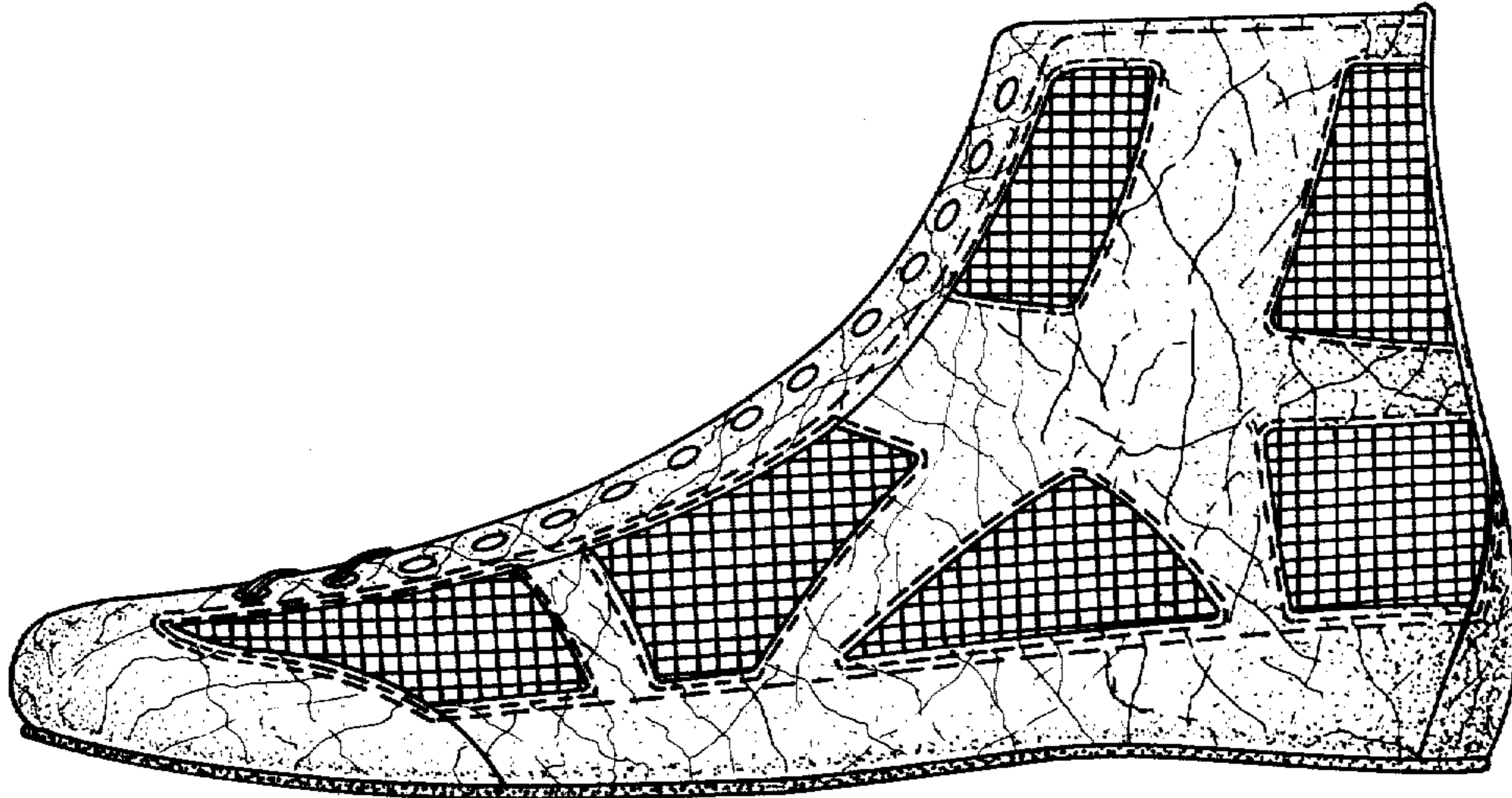

Fig. 1

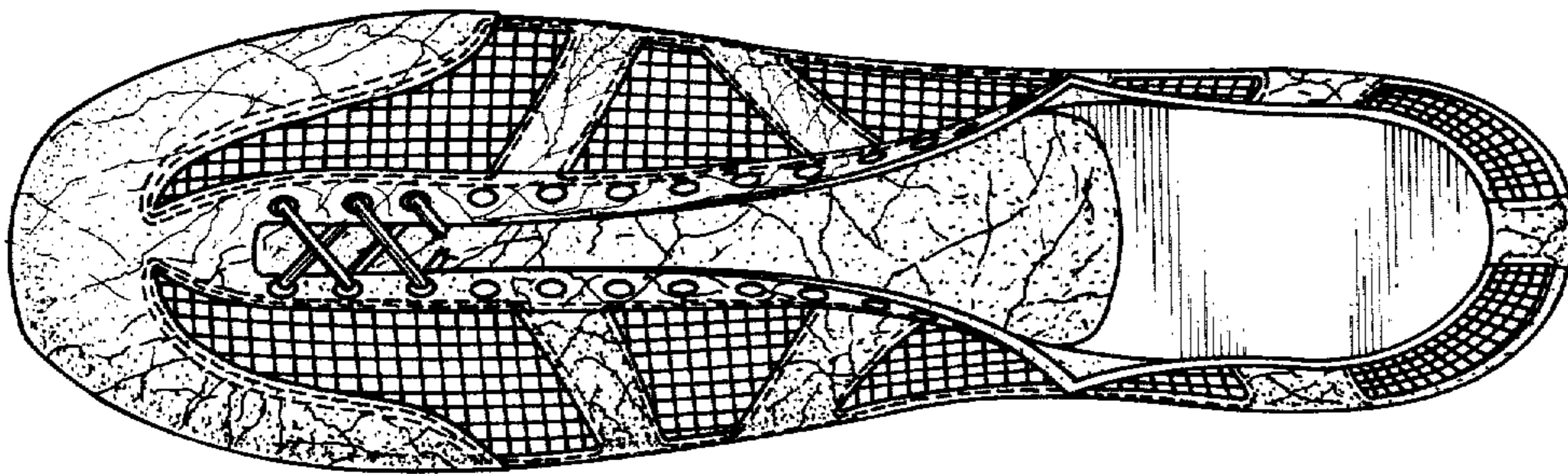

Fig. 2

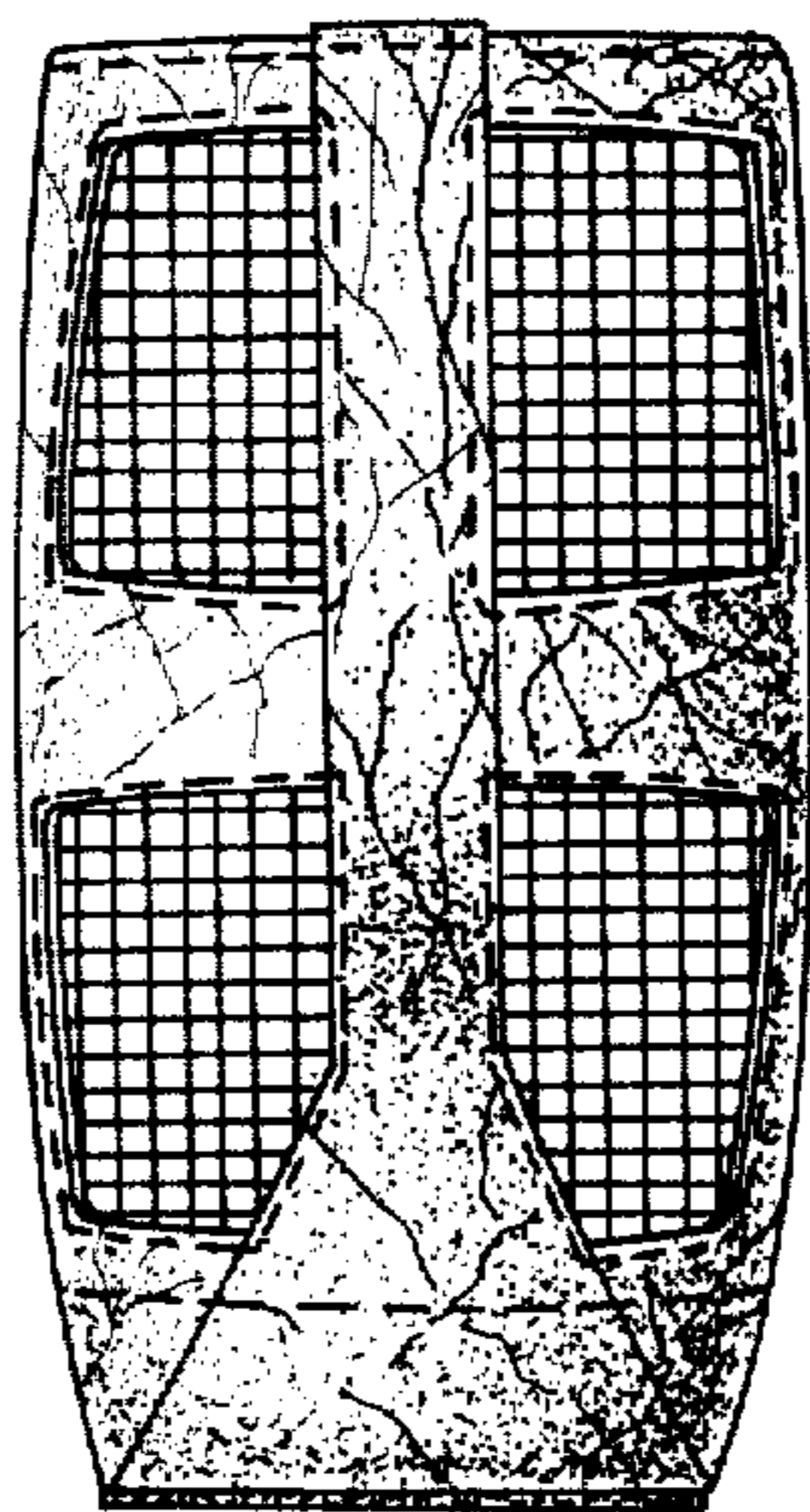

Fig. 4

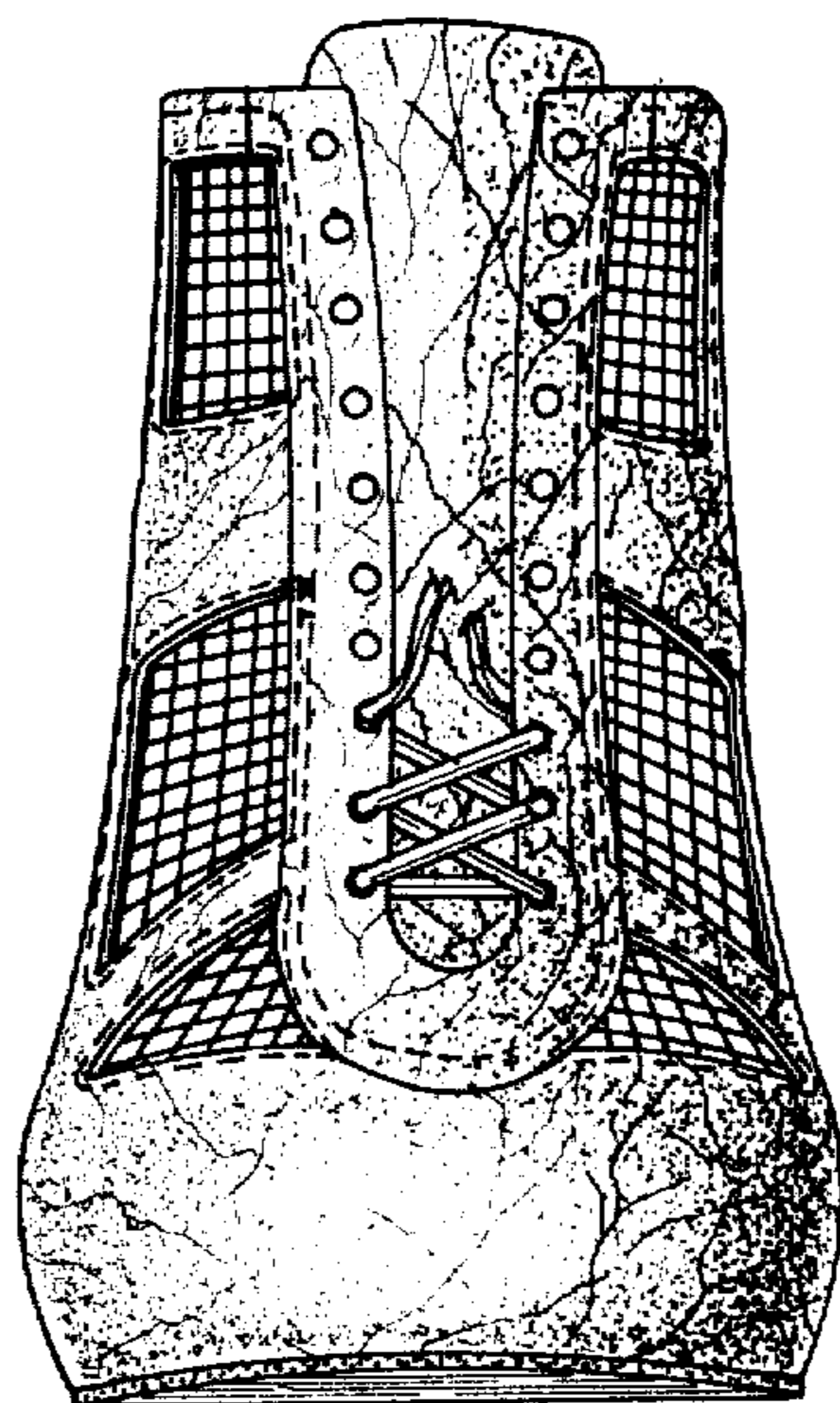

Fig. 3