

[54] DOLL HOUSE OR SIMILAR ARTICLE

[76] Inventor: Charles L. Clemons, 2180 Hillside Dr., Eau Claire, Wis. 54701

[**] Term: 14 Years

[21] Appl. No.: 128,954

[22] Filed: Mar. 10, 1980

[51] Int. Cl. D21-01

[52] U.S. Cl. D21/114

[58] Field of Search D21/114-119;
D25/1, 17, 22; 46/12, 13

[56] References Cited

U.S. PATENT DOCUMENTS

D. 246,739 12/1977 Cartabiano D21/114

1,641,209	9/1927	Wallace	D21/114
1,664,464	4/1928	Purchas	D21/114
1,845,258	2/1932	Forbes	D21/114

Primary Examiner—Charles A. Rademaker
Attorney, Agent, or Firm—Dennis L. Kreps

[57] CLAIM

The ornamental design for a doll house or similar article, substantially as shown and described.

DESCRIPTION

FIG. 1 is a front elevational view of a doll house or similar article showing my new design;
FIG. 2 is a top plan view thereof;
FIG. 3 is a rear perspective view thereof;
FIG. 4 is a right side elevational view thereof;
FIG. 5 is a left side elevational view thereof.

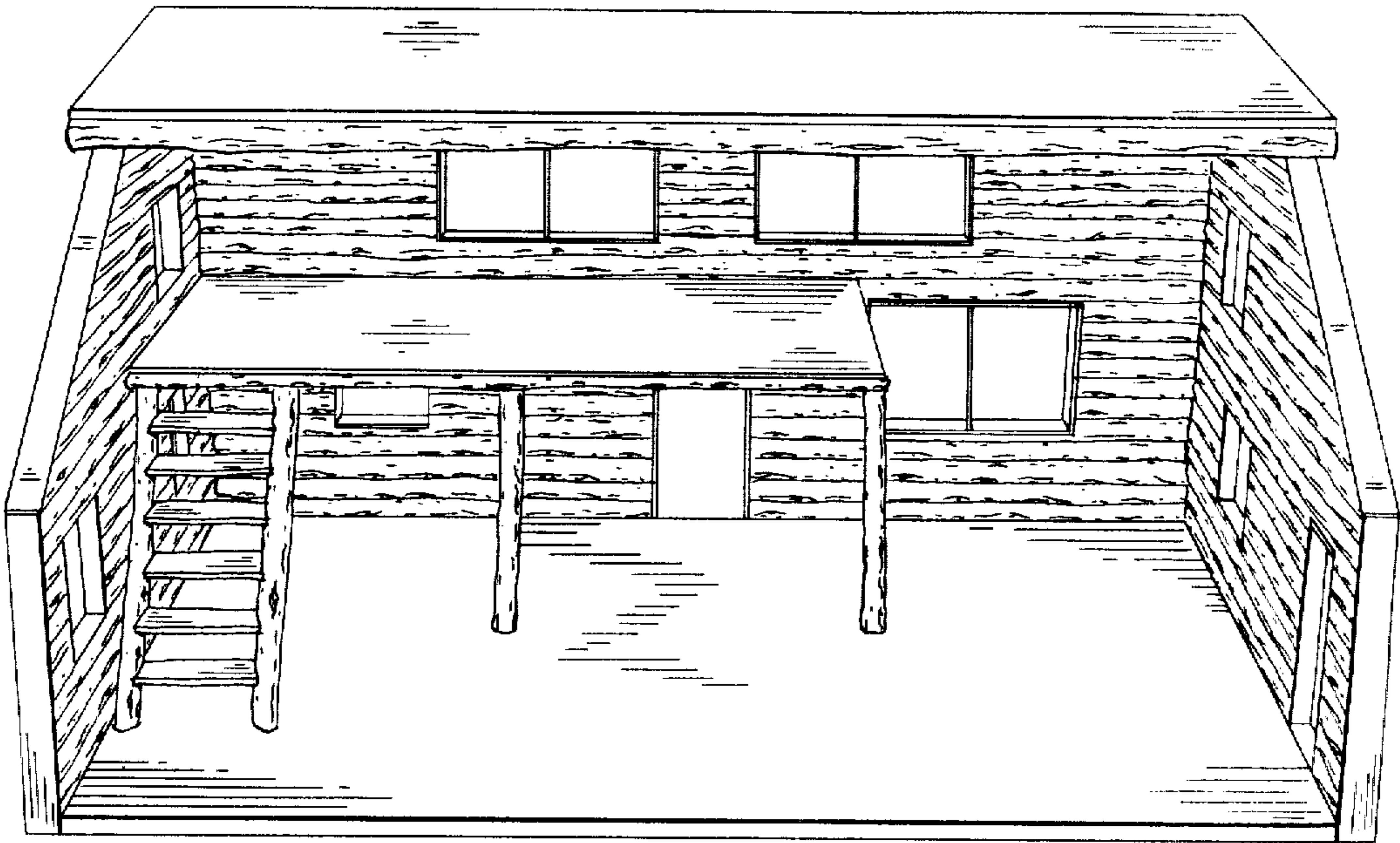

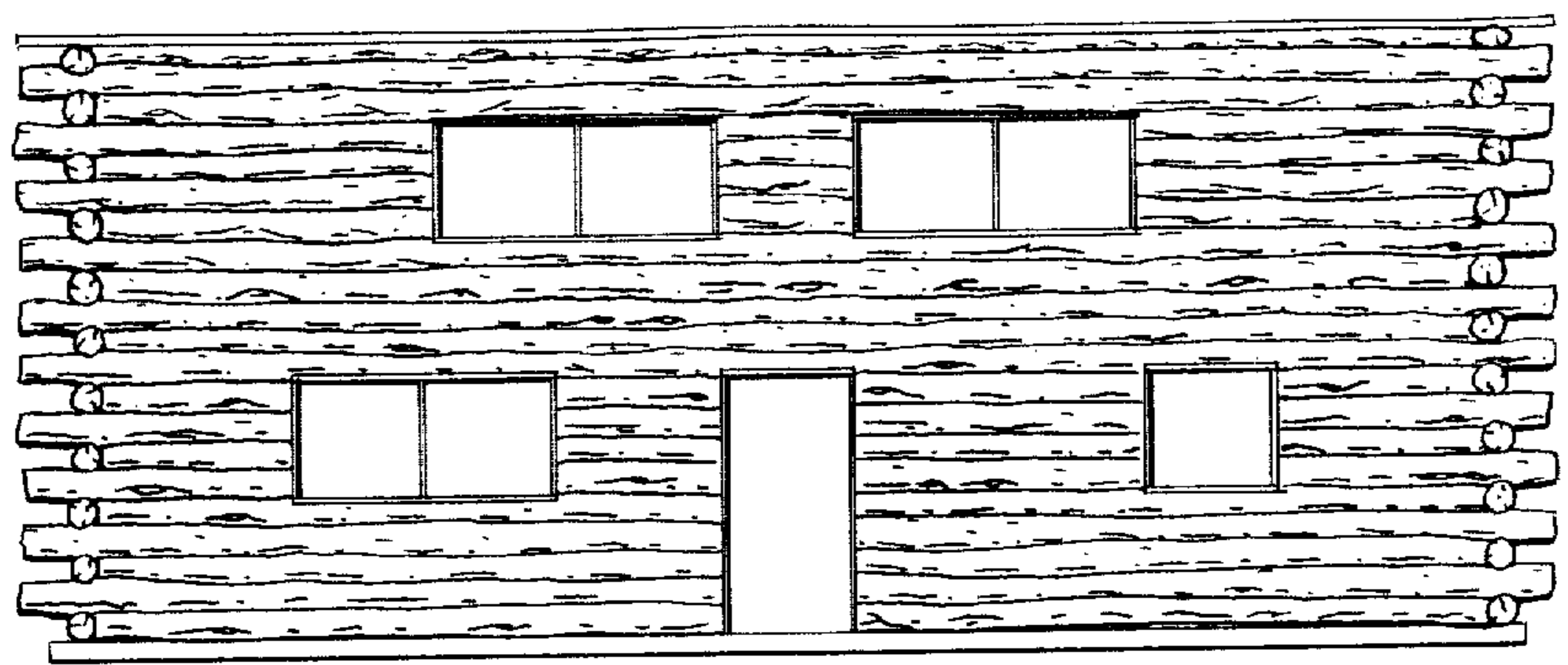

FIG. 1

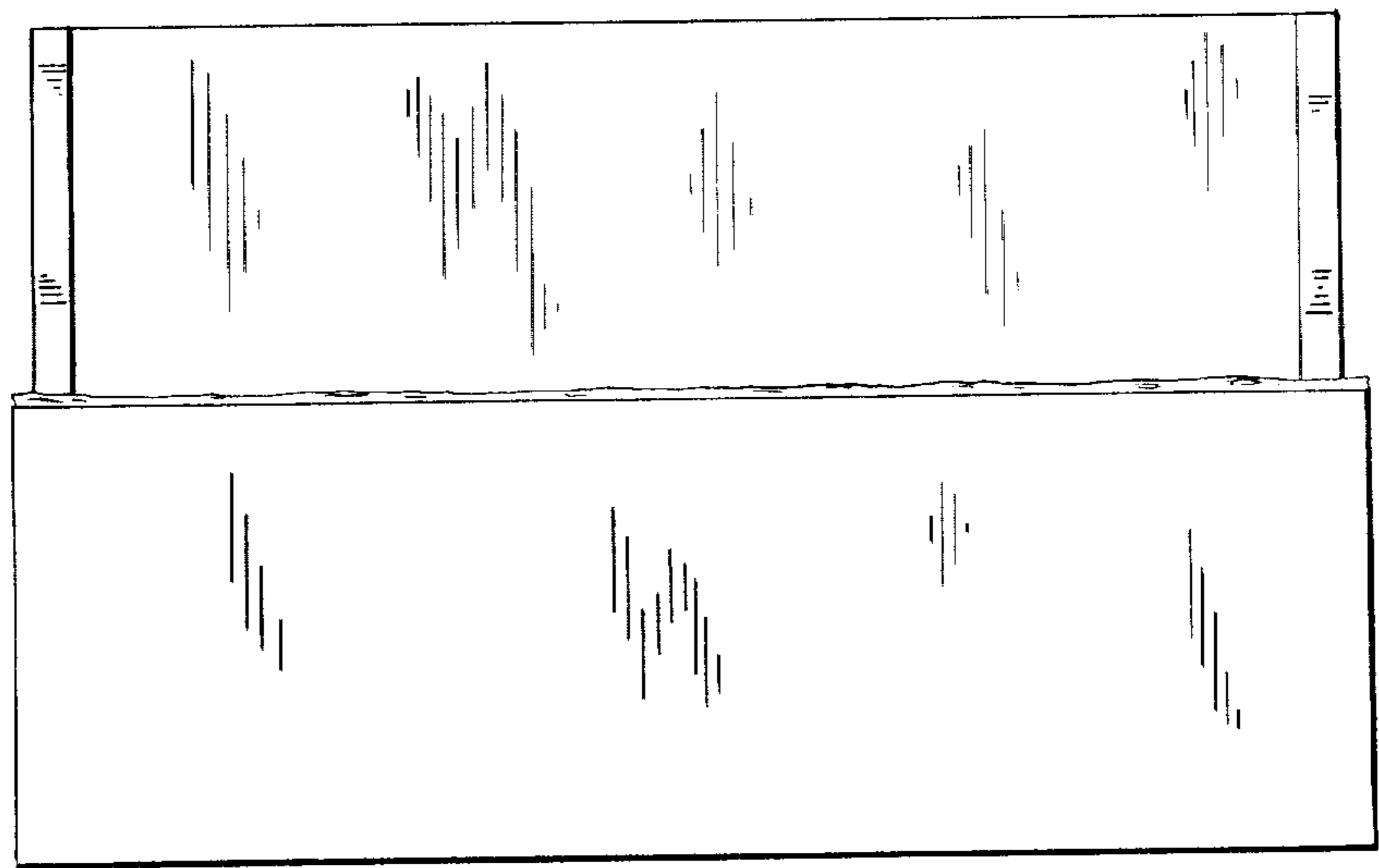

FIG. 2

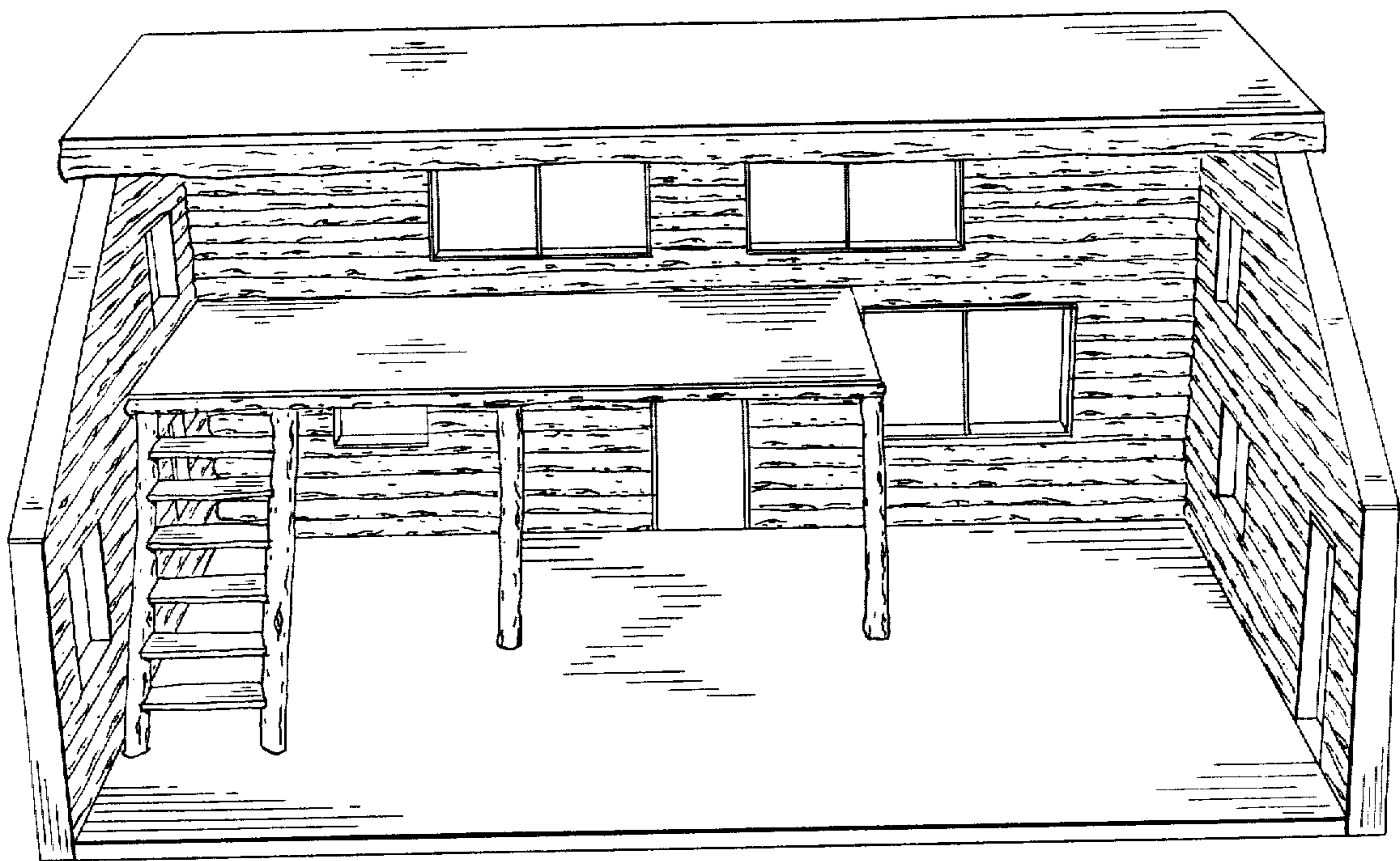

FIG. 3

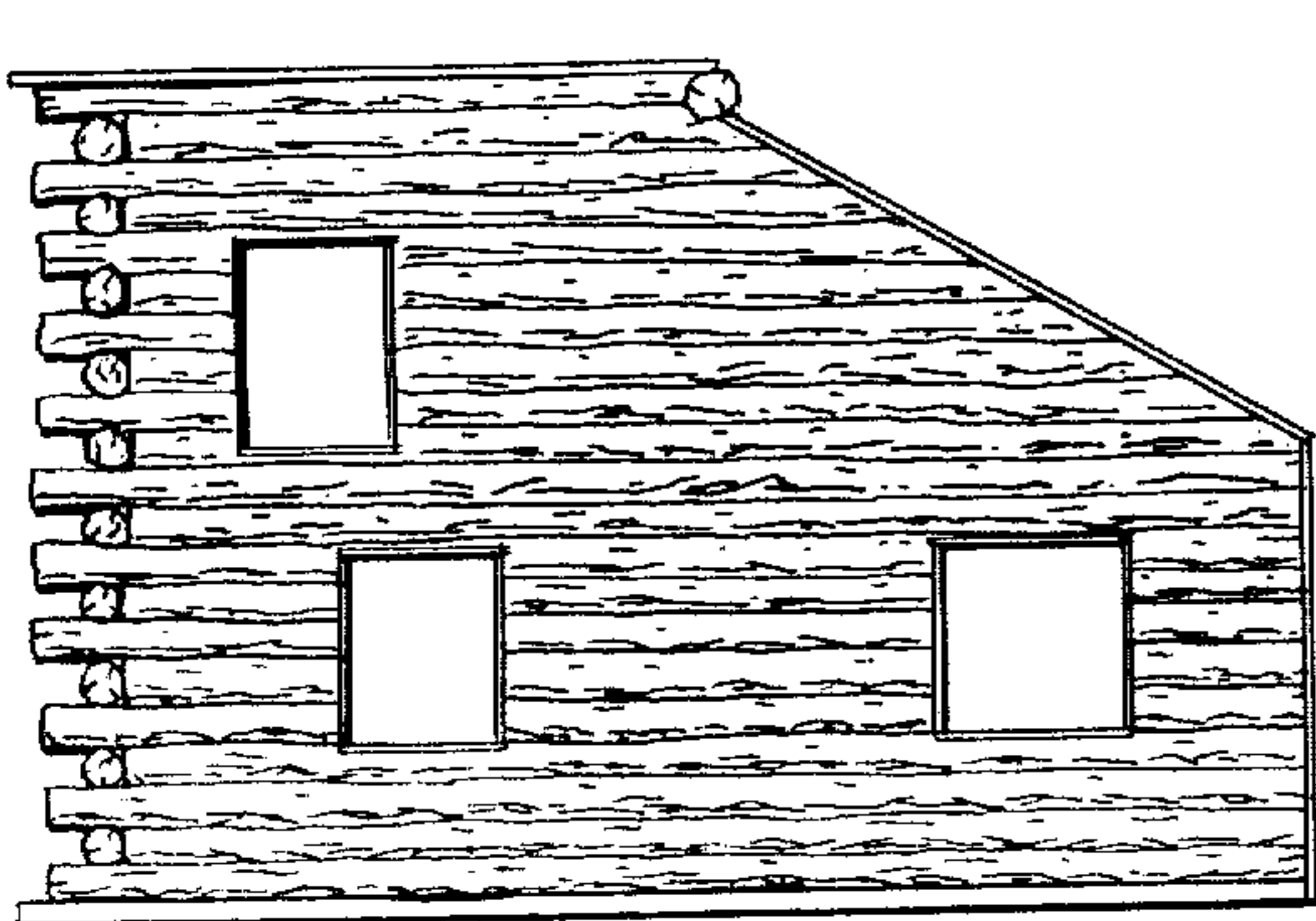

FIG. 4

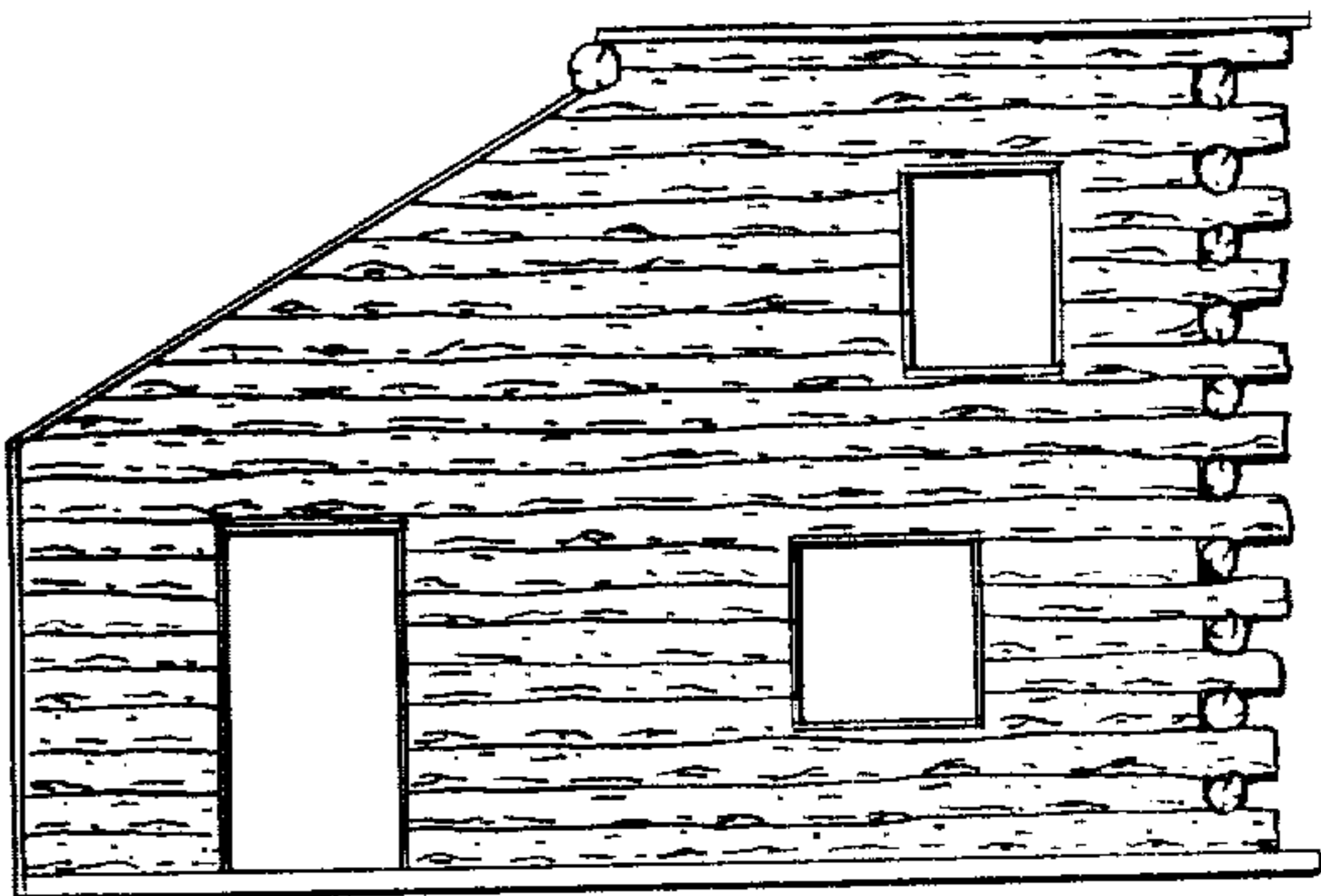

FIG. 5