

- [54] **WOOD BED FRAME OR THE LIKE**
- [75] Inventor: **John S. Thomas, II, Raleigh, N.C.**
- [73] Assignee: **Wood Products, Inc., Raleigh, N.C.**
- [**] Term: **14 Years**
- [21] Appl. No.: **149,466**
- [22] Filed: **May 13, 1980**
- [51] Int. Cl. **D6-01**
- [52] U.S. Cl. **D6/80; D6/83; D6/84**
- [58] Field of Search **D6/79, 80, 83, 84, 179, D6/198; 5/2 R, 131, 200 R, 200 C**
- [56] **References Cited**
U.S. PATENT DOCUMENTS
D. 165,245 11/1951 Robbins D6/83

- D. 251,520 4/1979 Staed et al. D6/79
- D. 256,527 8/1980 Guetat D6/84
- 1,466,599 8/1923 Purdon 5/131

Primary Examiner—Leland A. Sebastian
Attorney, Agent, or Firm—Mills and Coats

[57] **CLAIM**

The ornamental design for a wood bed frame or the like, as shown and described.

DESCRIPTION

FIG. 1 is a right side elevational view of a wood bed frame or the like showing my new design; FIG. 2 is an end elevational view, the opposite end being a mirror image thereof; FIG. 3 is a left side elevational view; and, FIG. 4 is a top plan view. The bottom is not shown and is unornamented and generally planer.

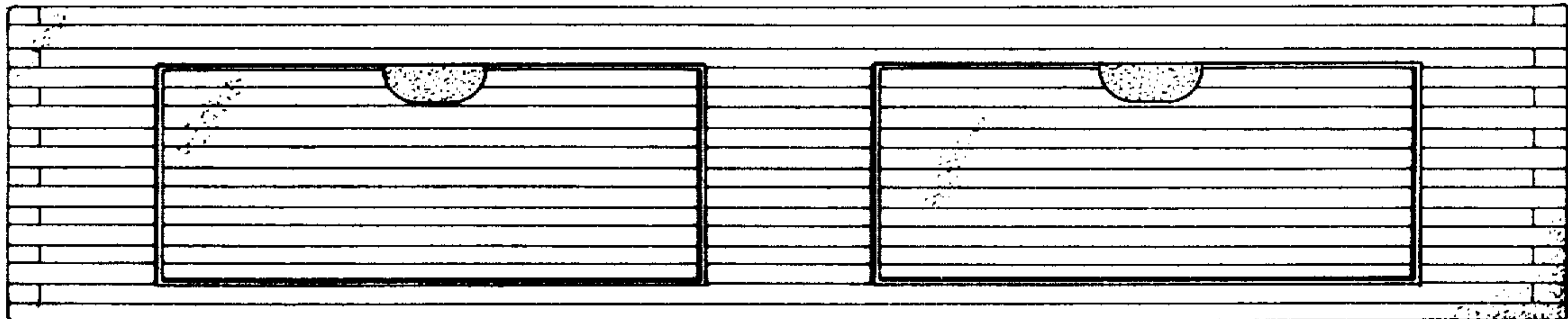

FIG. 1

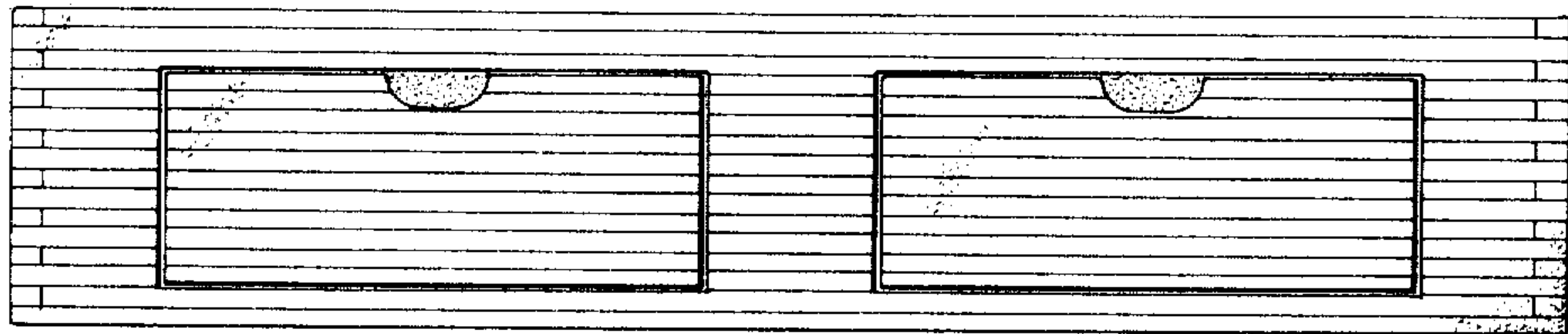

FIG. 2

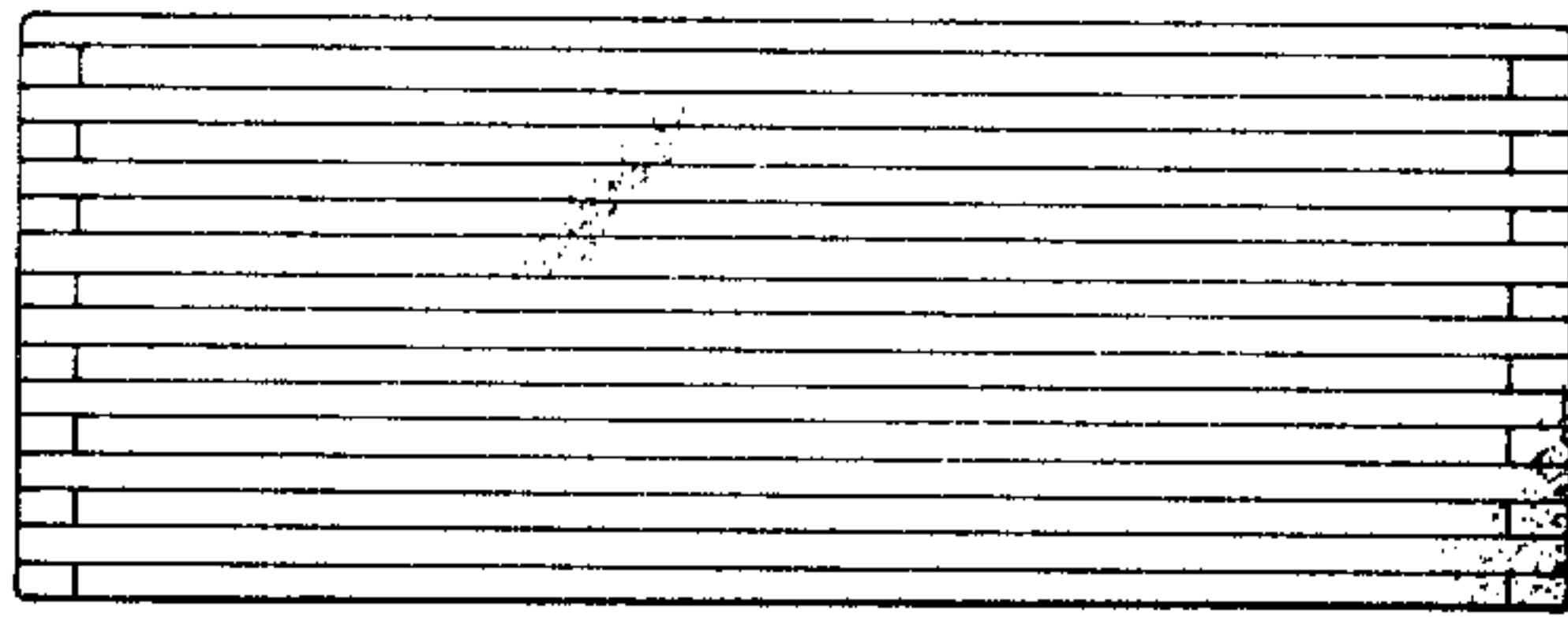

FIG. 3

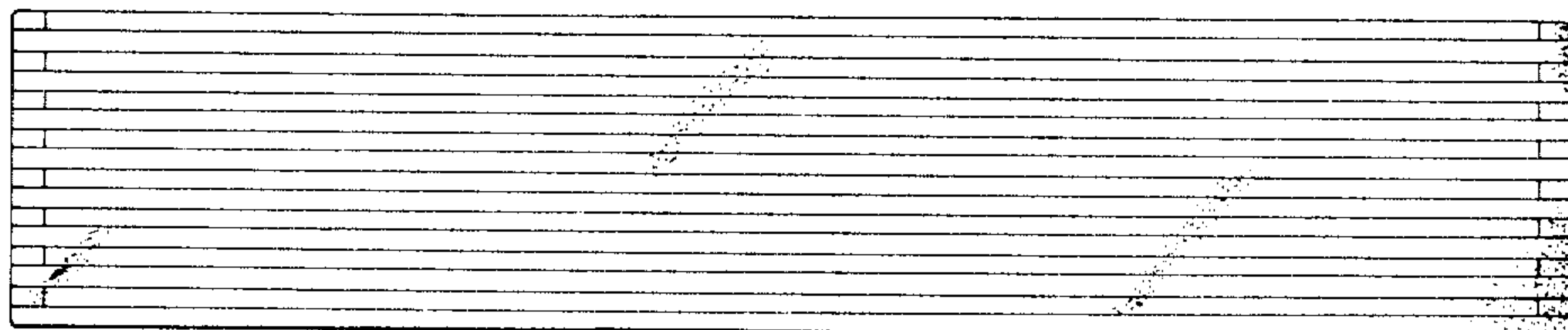

FIG. 4

