

[54] COLEMA BOARD

[76] Inventor: George A. Shaffer, 4540 Airport Rd., Redding, Calif. 96001

[\*\*] Term: 14 Years

[21] Appl. No.: 66,063

[22] Filed: Aug. 13, 1979

[51] Int. Cl. .... D24-99

[52] U.S. Cl. .... D24/51; 128/227; 128/229

[58] Field of Search ..... D24/51; 128/227, 229

[56] References Cited

U.S. PATENT DOCUMENTS

1,847,954 3/1932 Fisher ..... 128/227

2,133,626 10/1938 Mayberry ..... 128/227  
2,176,235 10/1939 Woodard ..... 128/227  
2,818,862 1/1958 Wanek ..... 128/227

Primary Examiner—Veronica O'Keefe  
Attorney, Agent, or Firm—Blair, Brown & Kreten

[57] CLAIM

The ornamental design for an colema board, substantially as shown and described.

DESCRIPTION

FIG. 1 is a perspective view of a colema board; showing my new design;  
FIG. 2 is an end view thereof;  
FIG. 3 is a left side view thereof;  
FIG. 4 is a top plan view thereof;  
FIG. 5 is a bottom view thereof; and  
FIG. 6 is a right side view thereof.

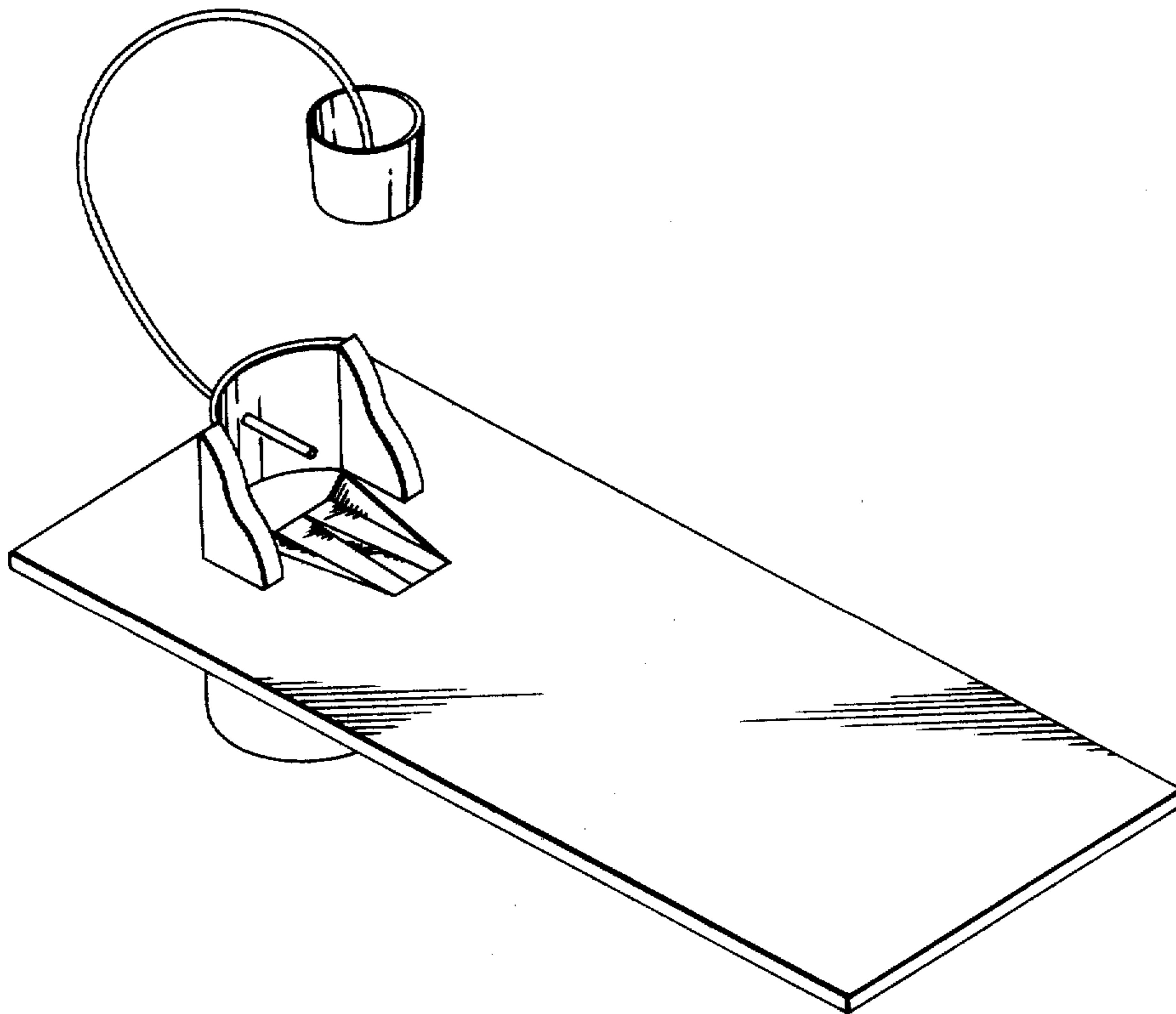

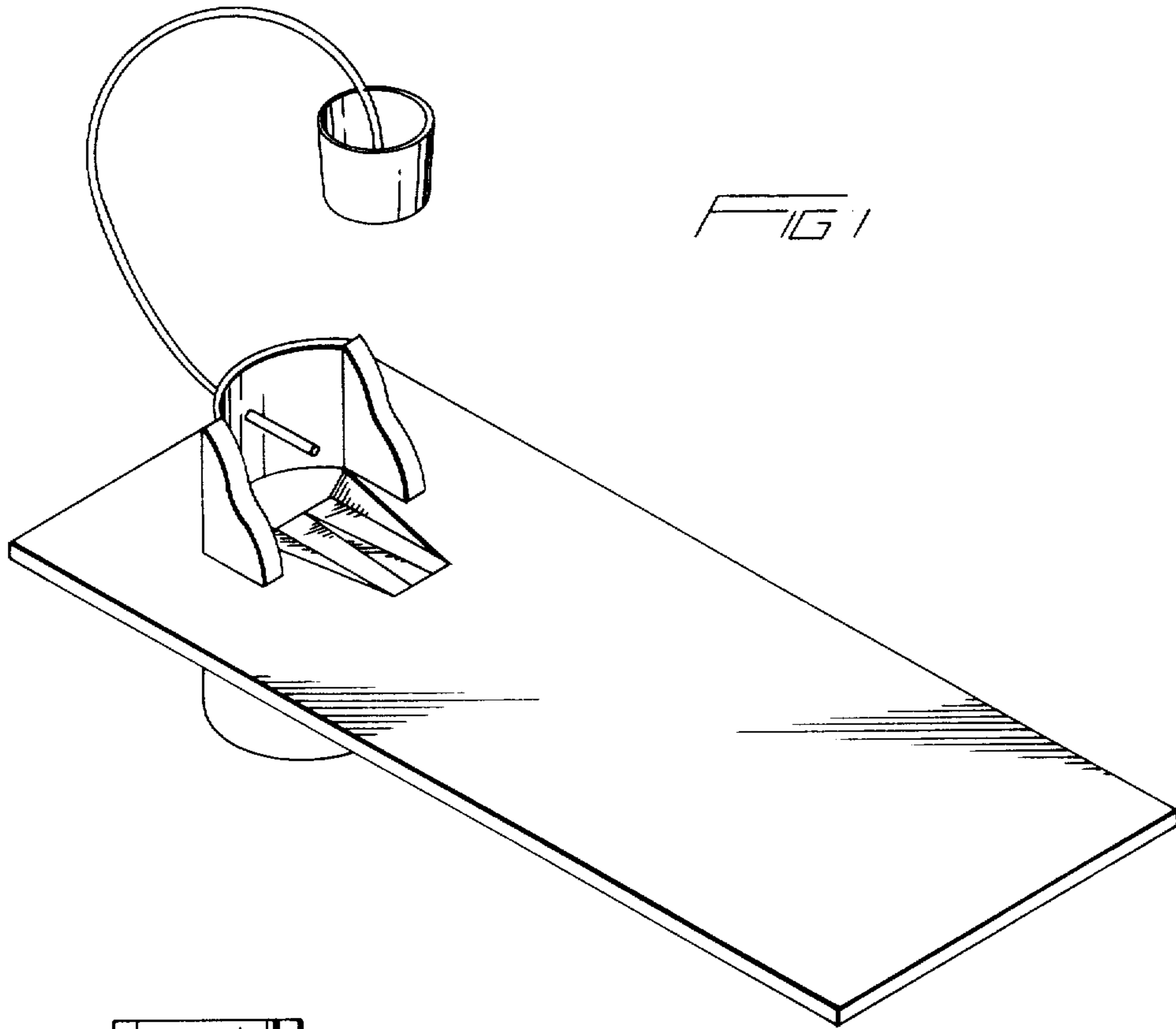

FIG 1

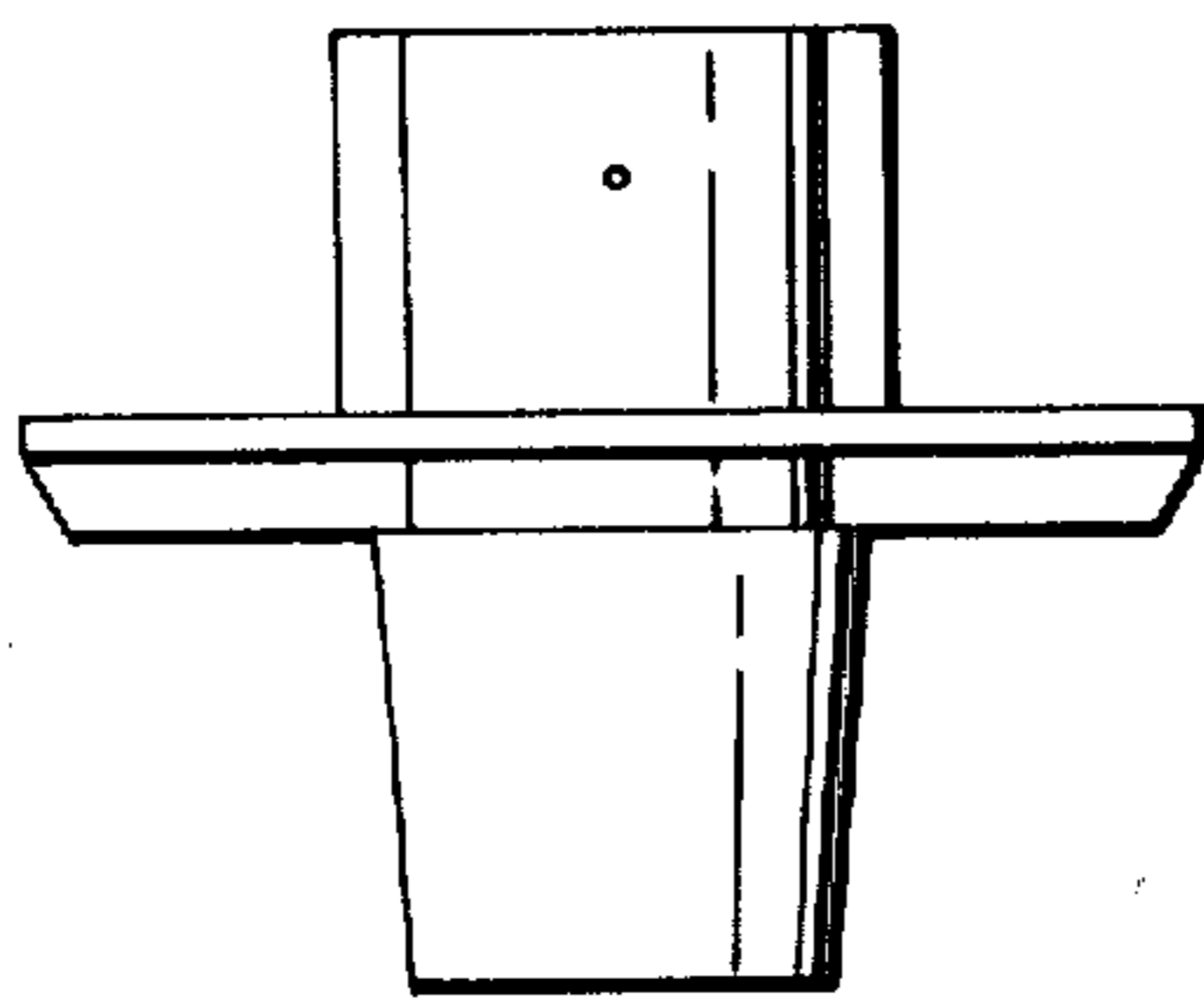

FIG 2

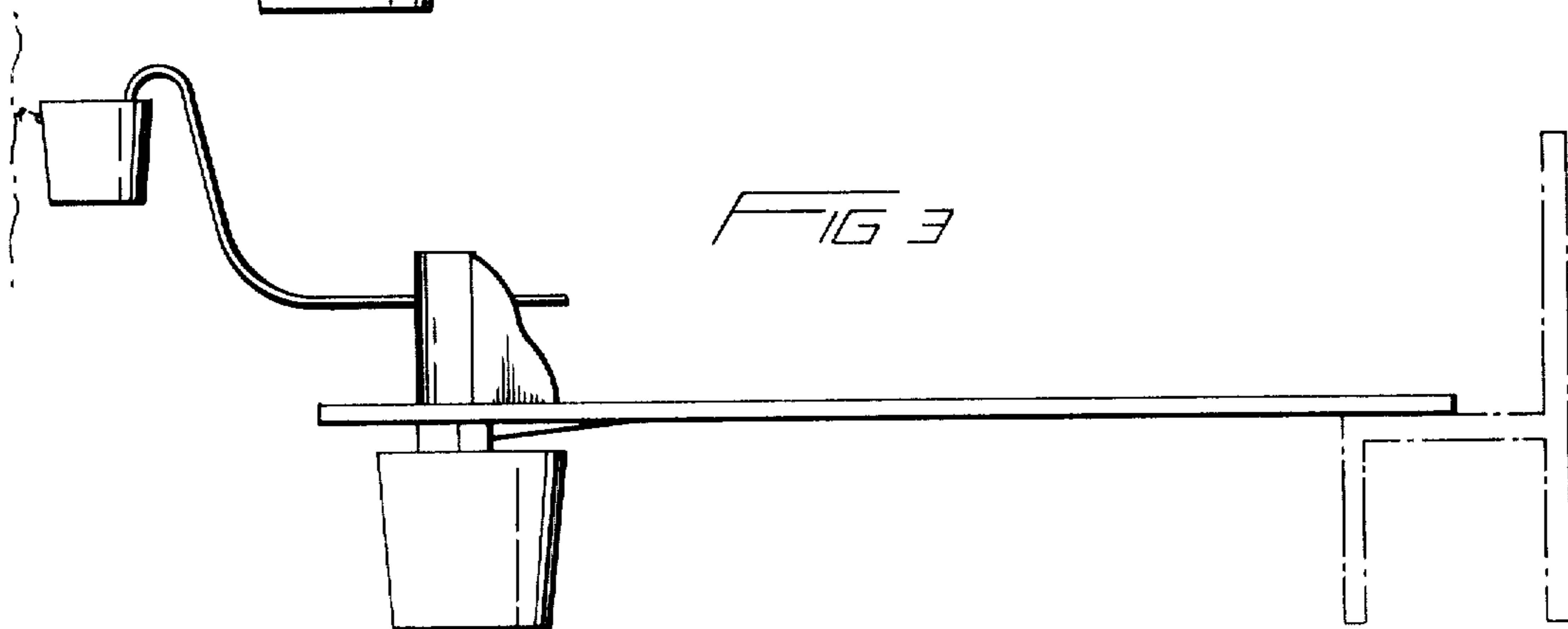

FIG 3

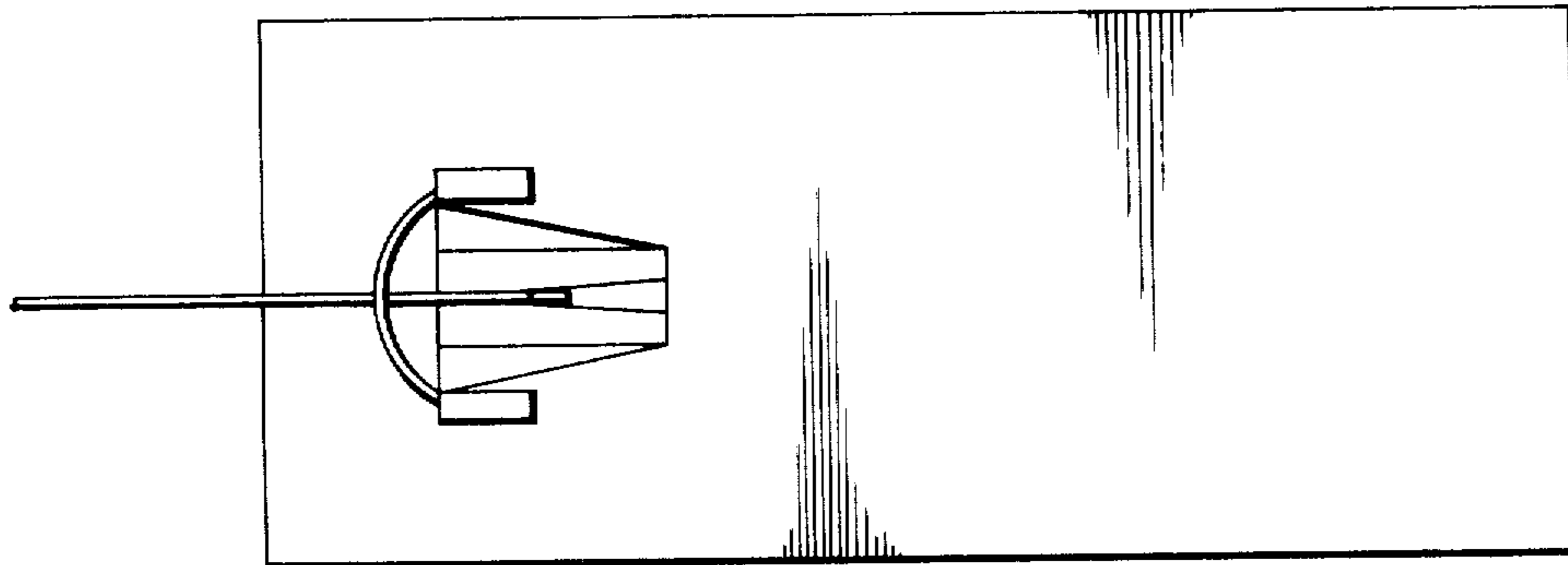

FIG 4

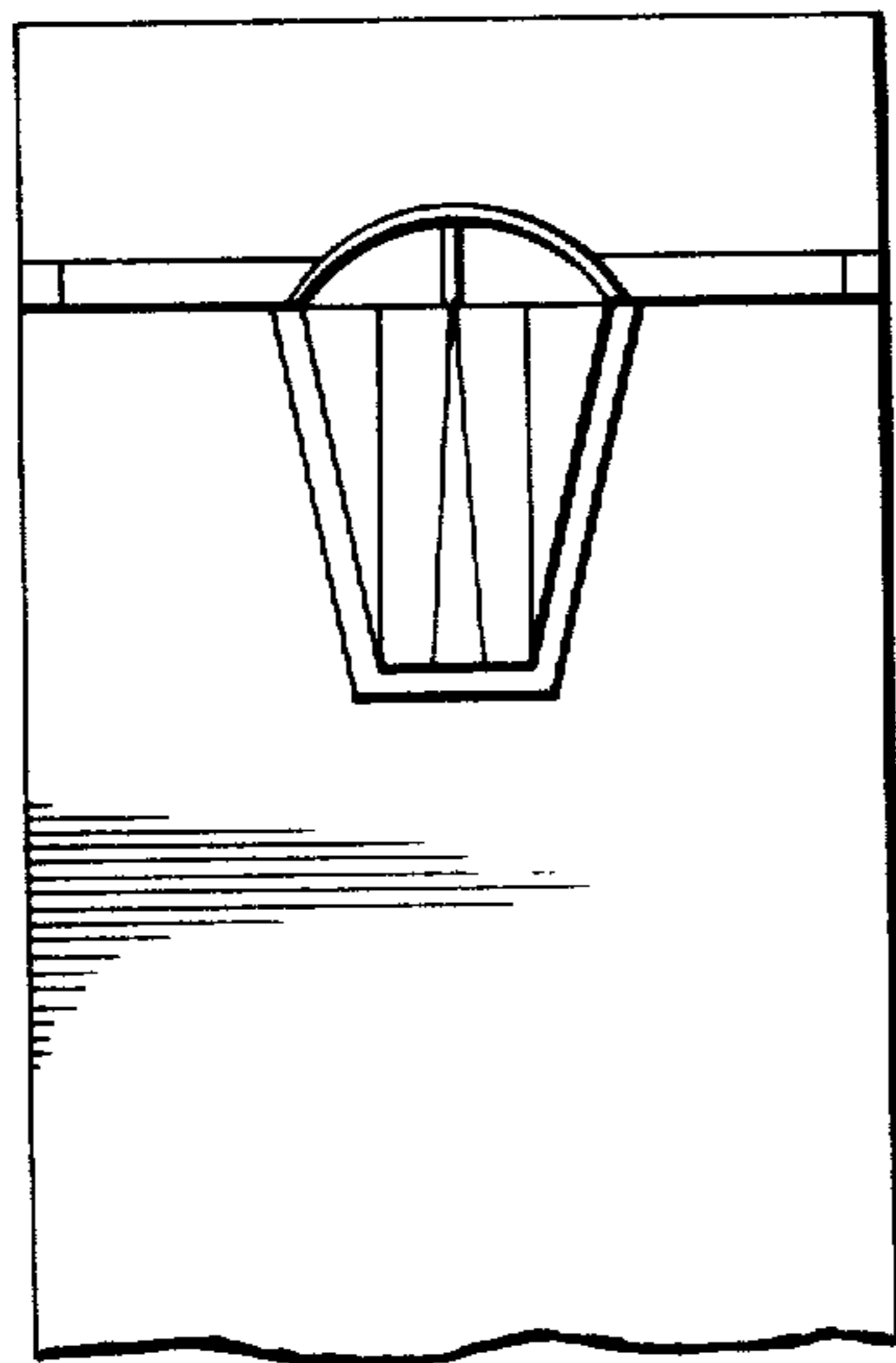

FIG 5

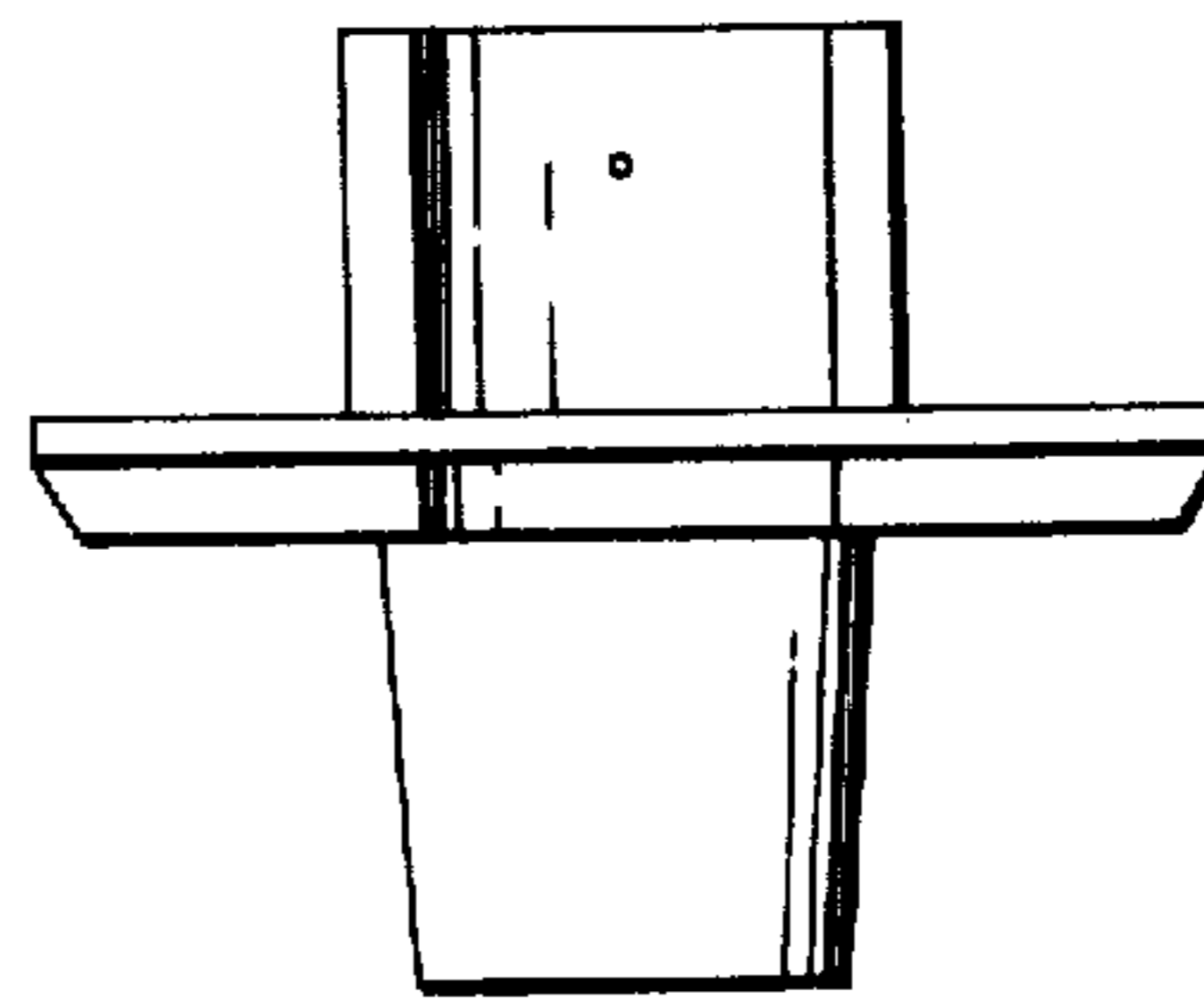

FIG 6