

[54] **TIRE**

[75] **Inventor:** Eiji Nakasaki, Kakogawa, Japan

[73] **Assignee:** Dunlop Limited, London, England

[**] **Term:** 14 Years

[21] **Appl. No.:** 44,358

[22] **Filed:** May 31, 1979

[30] **Foreign Application Priority Data**

Dec. 22, 1978 [JP] Japan 53-54000

[51] **Int. Cl.** D12-15

[52] **U.S. Cl.** D12/146; D12/145

[58] **Field of Search** D12/134, 141-143,
D12/145-151; 152/209 R, 209 NT, 209 WT,
209 D

[56] **References Cited**

U.S. PATENT DOCUMENTS

D. 254,784 4/1980 Sakaki D12/145

Primary Examiner—James M. Gandy
Attorney, Agent, or Firm—Stevens, Davis, Miller & Mosher

[57] **CLAIM**

The ornamental design for a tire, as shown and described.

DESCRIPTION

FIG. 1 is a perspective view of a tire showing my new design, it being understood that the tread design is repeated throughout the circumference of the tire as shown schematically by solid lines, the opposite side being substantially the same as that shown; FIG. 2 is a side elevational view thereof; FIG. 3 is an inverted plan view thereof; and FIG. 4 is an enlarged fragmentary plan view thereof.

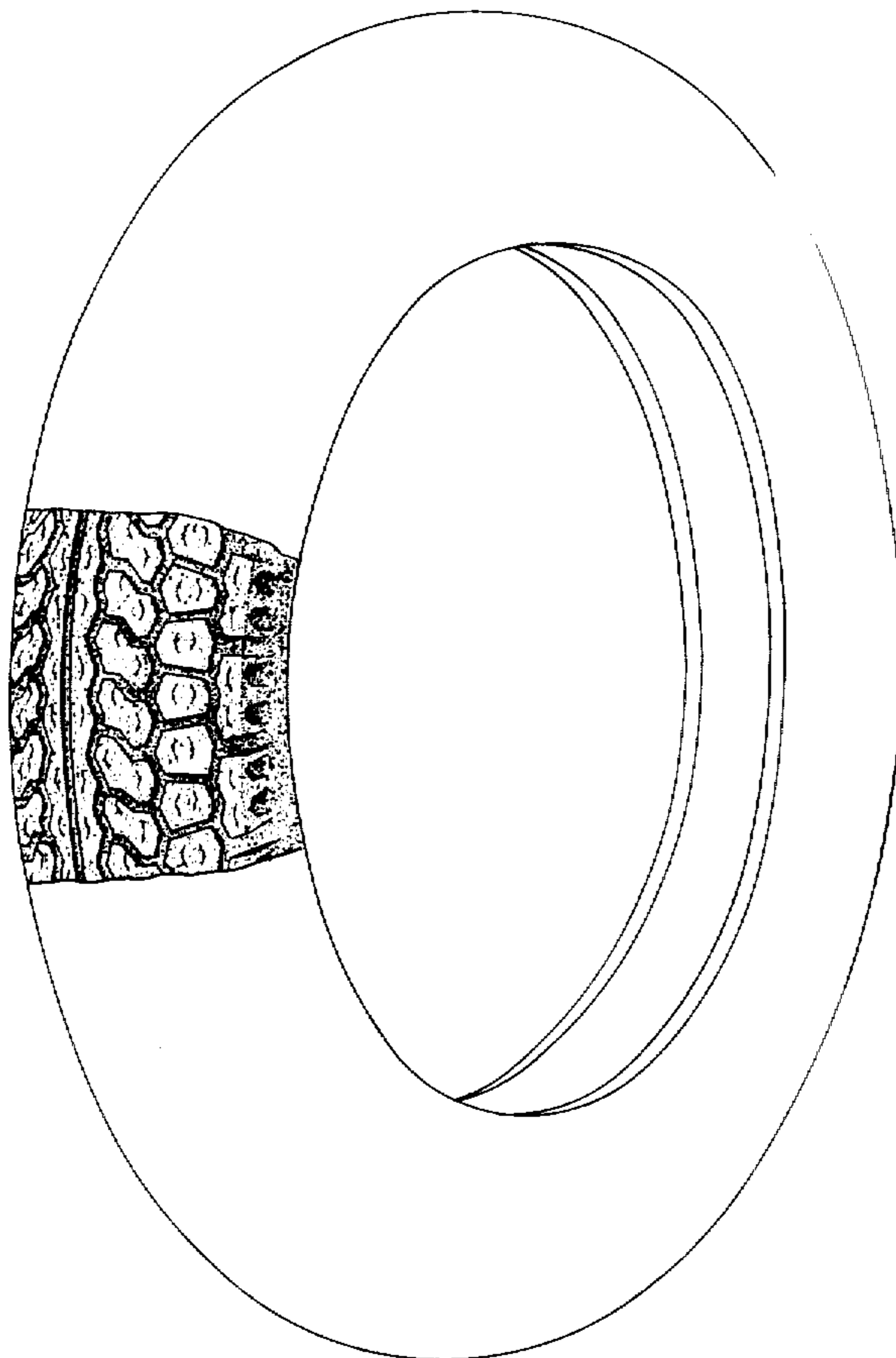

FIG. 1.



FIG. 2.

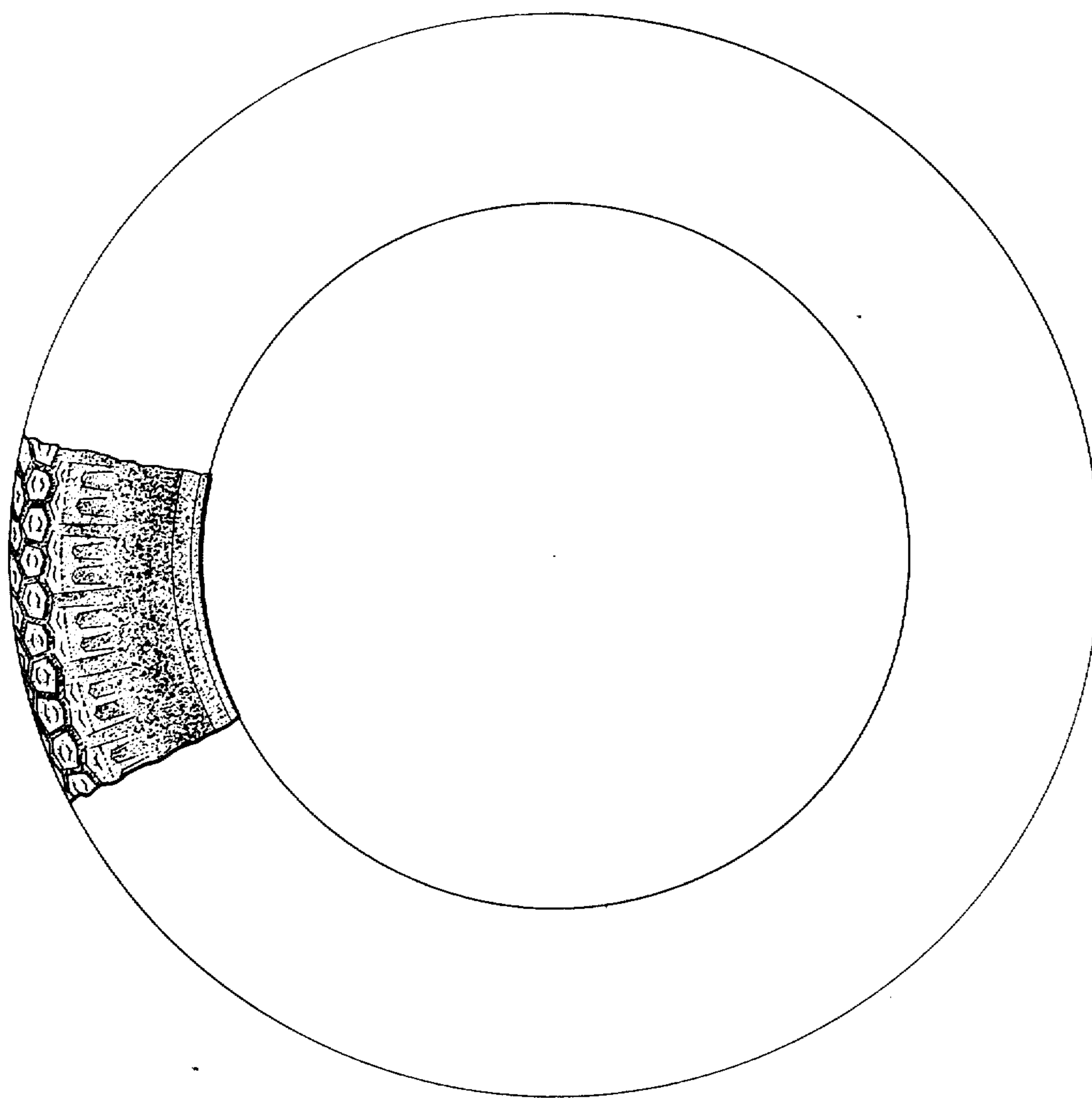

FIG. 3.

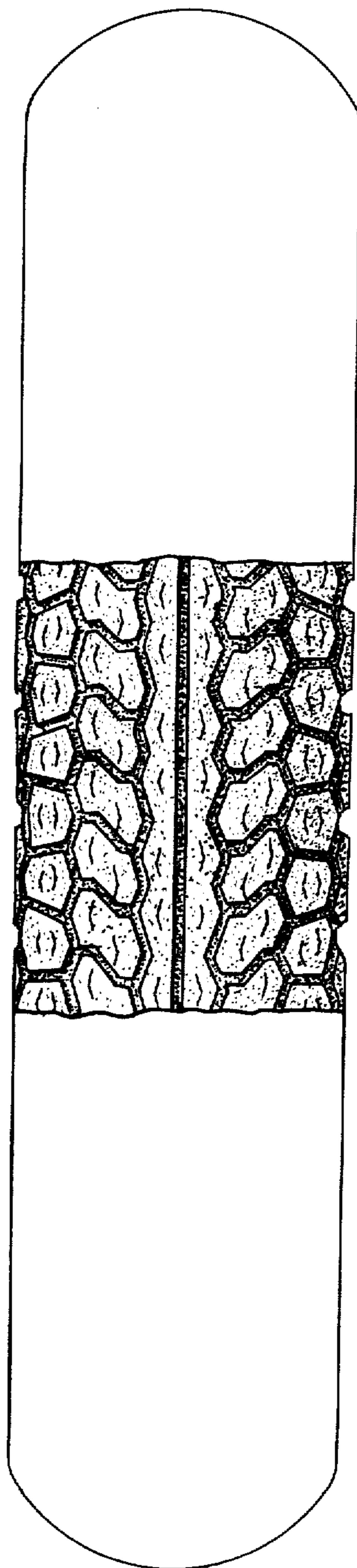

FIG. 4.

