

[54] WRISTWATCH

[75] Inventor: Kazunari Sasaki, Suwa, Japan  
[73] Assignee: Kabushiki Kaisha Suwa Seikosha, Tokyo, Japan  
[\*\*] Term: 7 Years  
[21] Appl. No.: 48,564  
[22] Filed: Jun. 14, 1979  
[30] Foreign Application Priority Data

Dec. 14, 1978 [JP] Japan ..... 53-53394

[51] Int. Cl. .... D10-02  
[52] U.S. Cl. .... D10/38  
[58] Field of Search ..... D10/15, 30-39, D10/122-126; 368/276, 285, 239, 241-242, 81-82

[56] References Cited

U.S. PATENT DOCUMENTS

3,768,247 10/1973 Fujita ..... D10/38 X

OTHER PUBLICATIONS

European Jeweler-11/77-p. 78-Calculator Watch at top-right.

Jeweler's Circular-Keystone-3/76-Comb. Watch at top-left.  
Hewlett-Packard Brochure-3/77-HP-01 Calculator Watch.

Primary Examiner—Nelson C. Holtje  
Attorney, Agent, or Firm—Blum, Kaplan, Friedman, Silberman & Beran

[57] CLAIM

The ornamental design for a wristwatch, as shown and described.

DESCRIPTION

FIG. 1 is a top elevational view of a wristwatch embodying my new design;  
FIG. 2 is a front plan view thereof in a non-activated condition;  
FIG. 3 is a left side elevational view thereof;  
FIG. 4 is a right side elevational view thereof;  
FIG. 5 is a rear plan view thereof;  
FIG. 6 is a bottom plan view thereof;  
FIG. 7 is a front plan view of a calculator alarm wristwatch embodying my new design with the wristwatch in a typical activated timekeeping operational mode displaying the time as 10 hours, 8 minutes and 59 seconds.

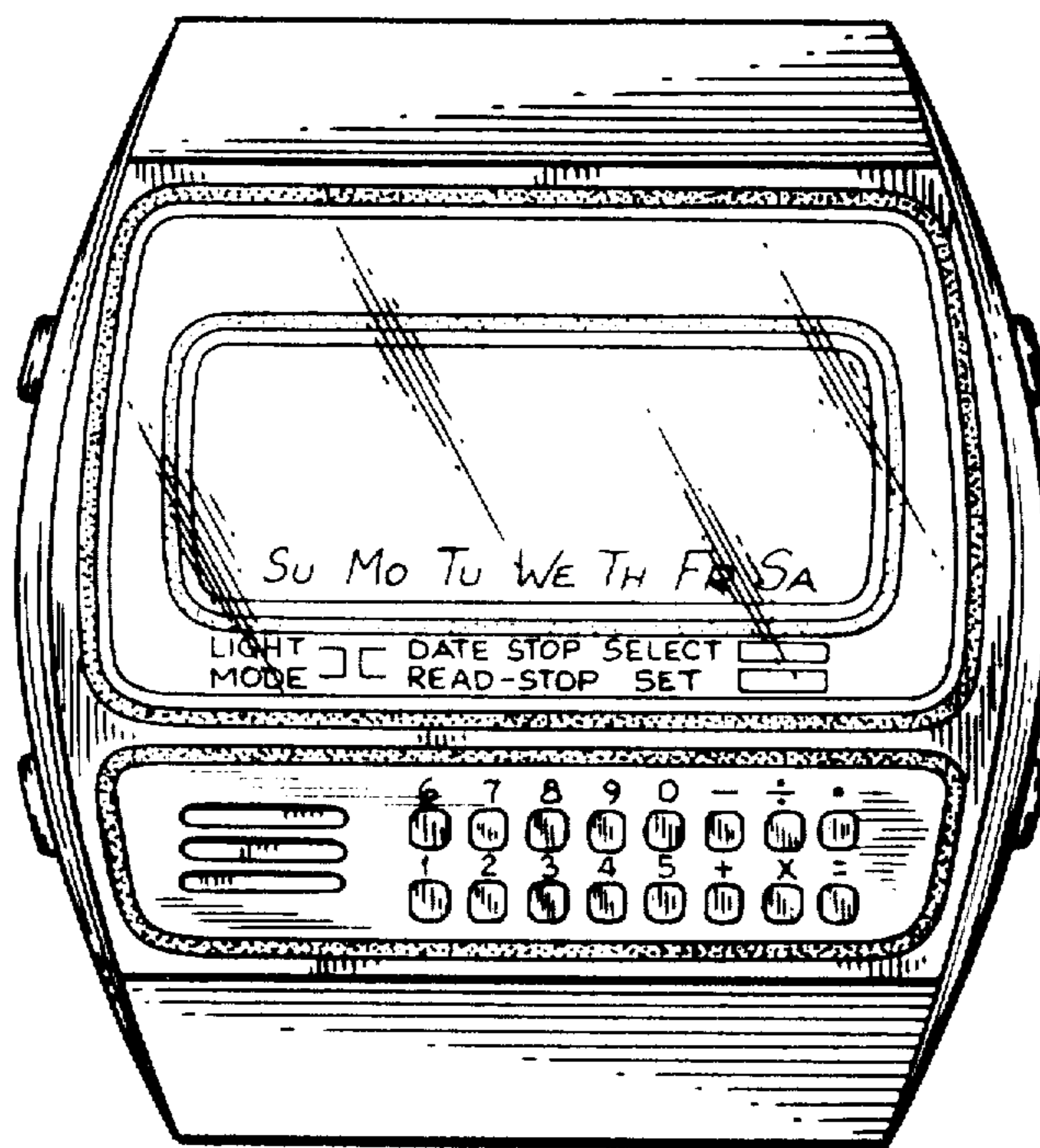

FIG. 1

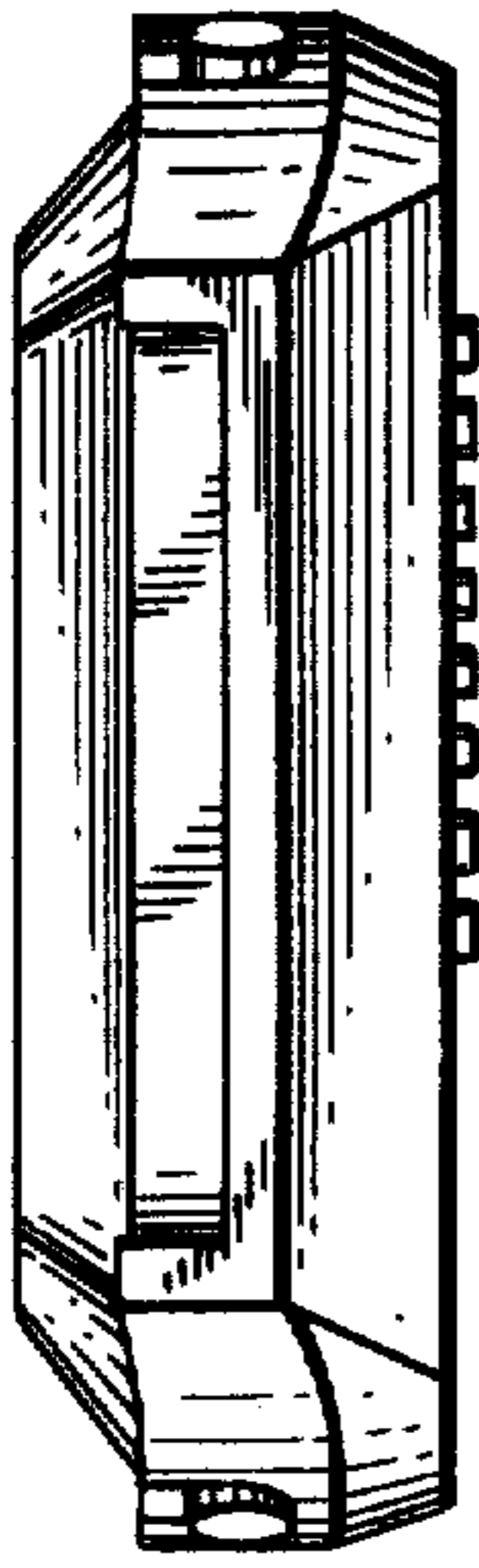

FIG. 4

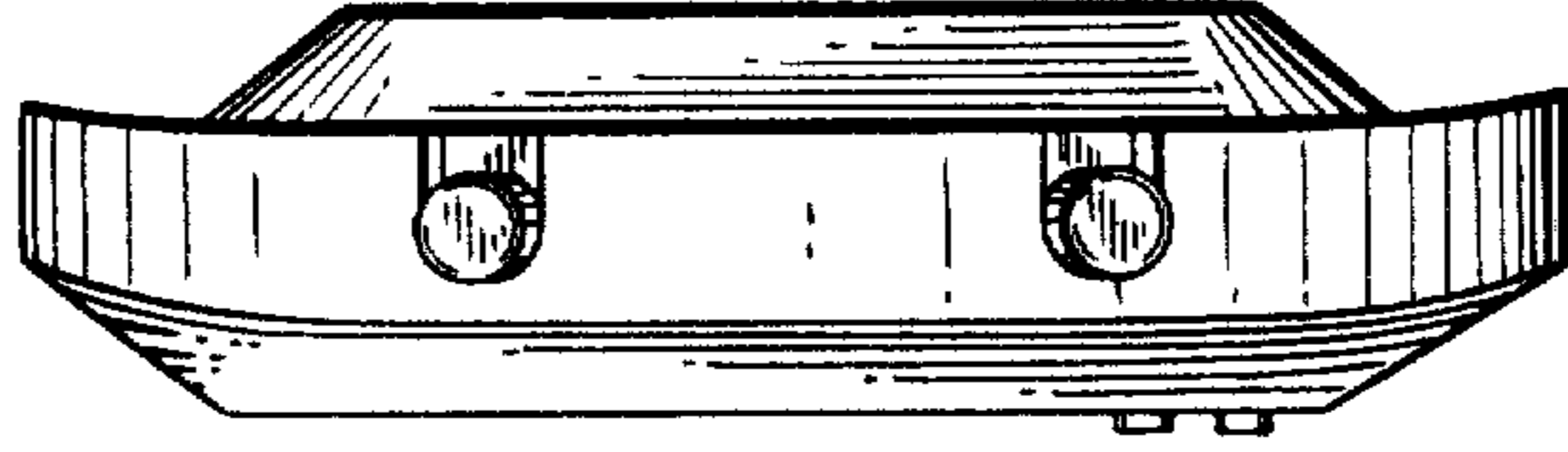

FIG. 2

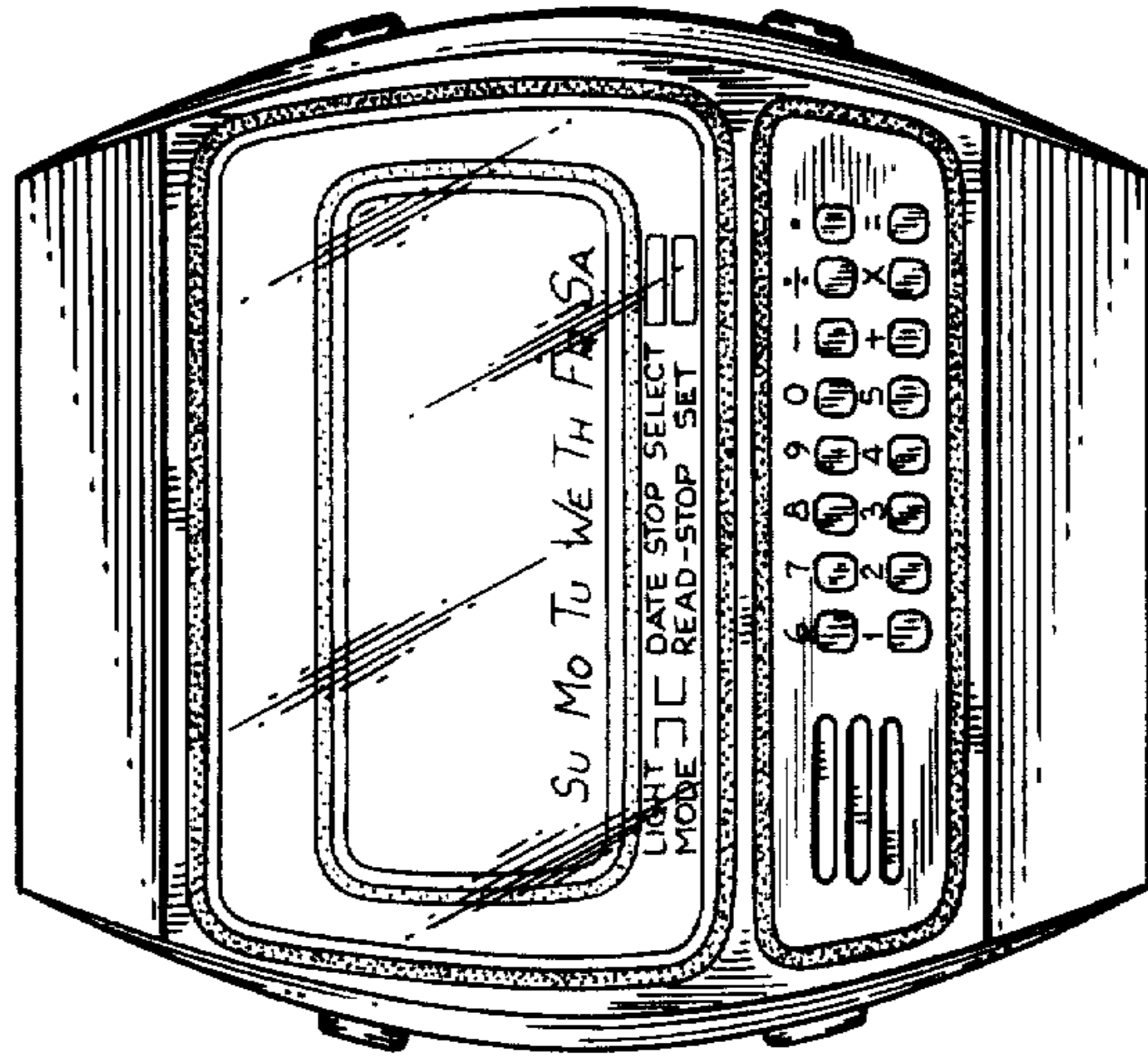

FIG. 3

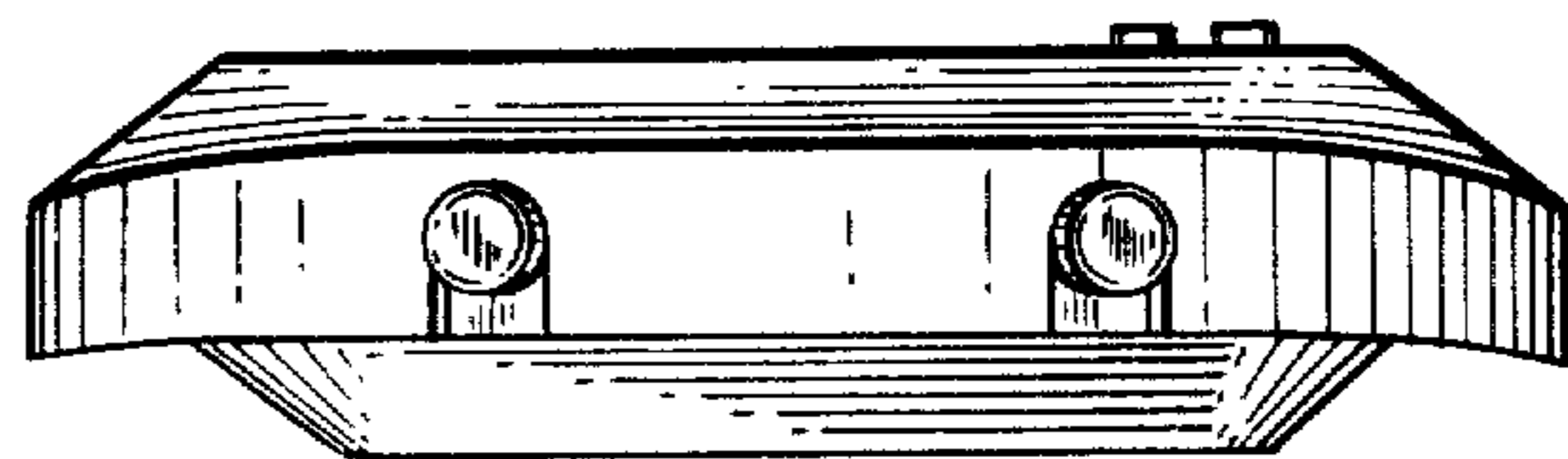

FIG. 5

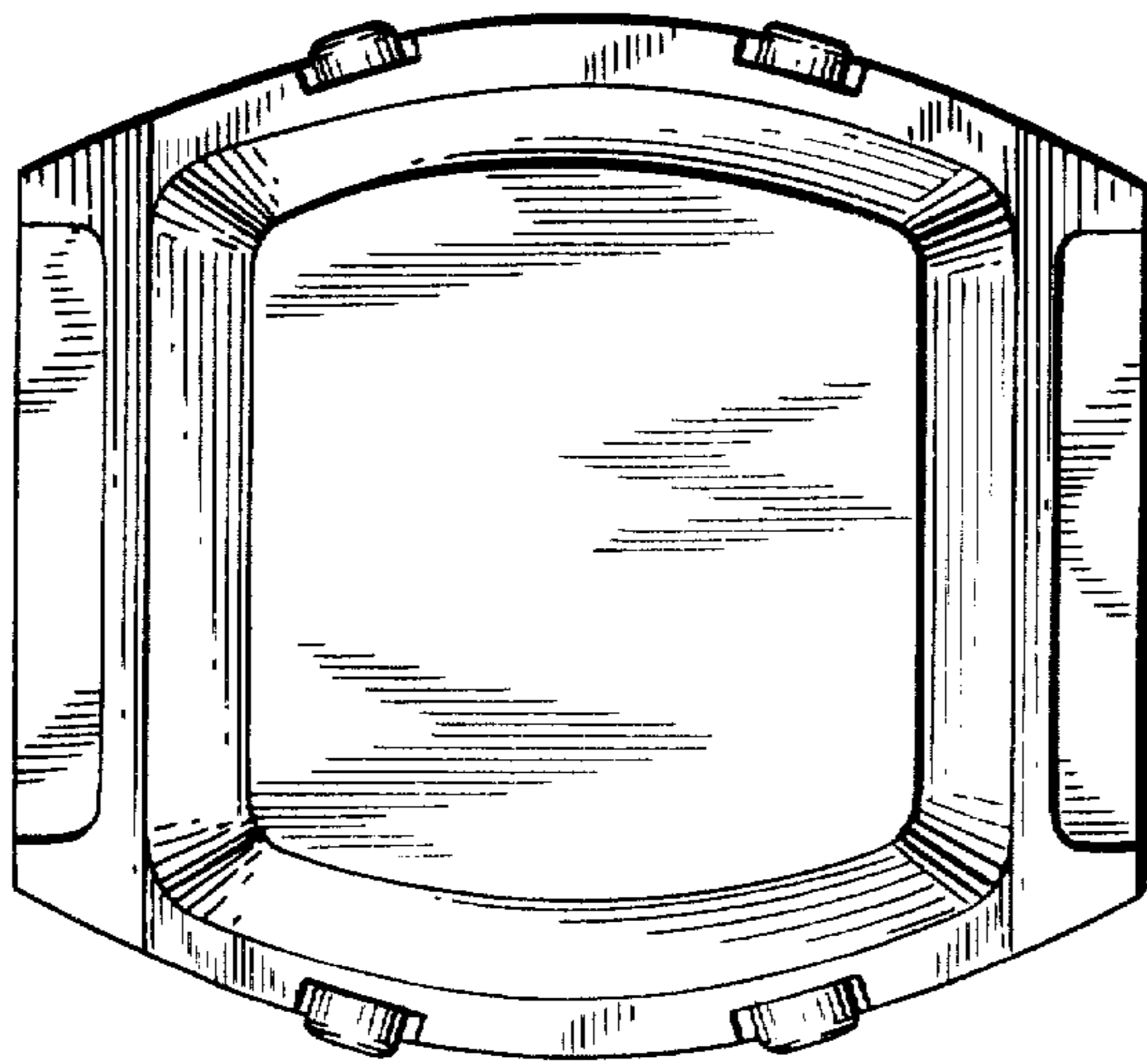

FIG. 7

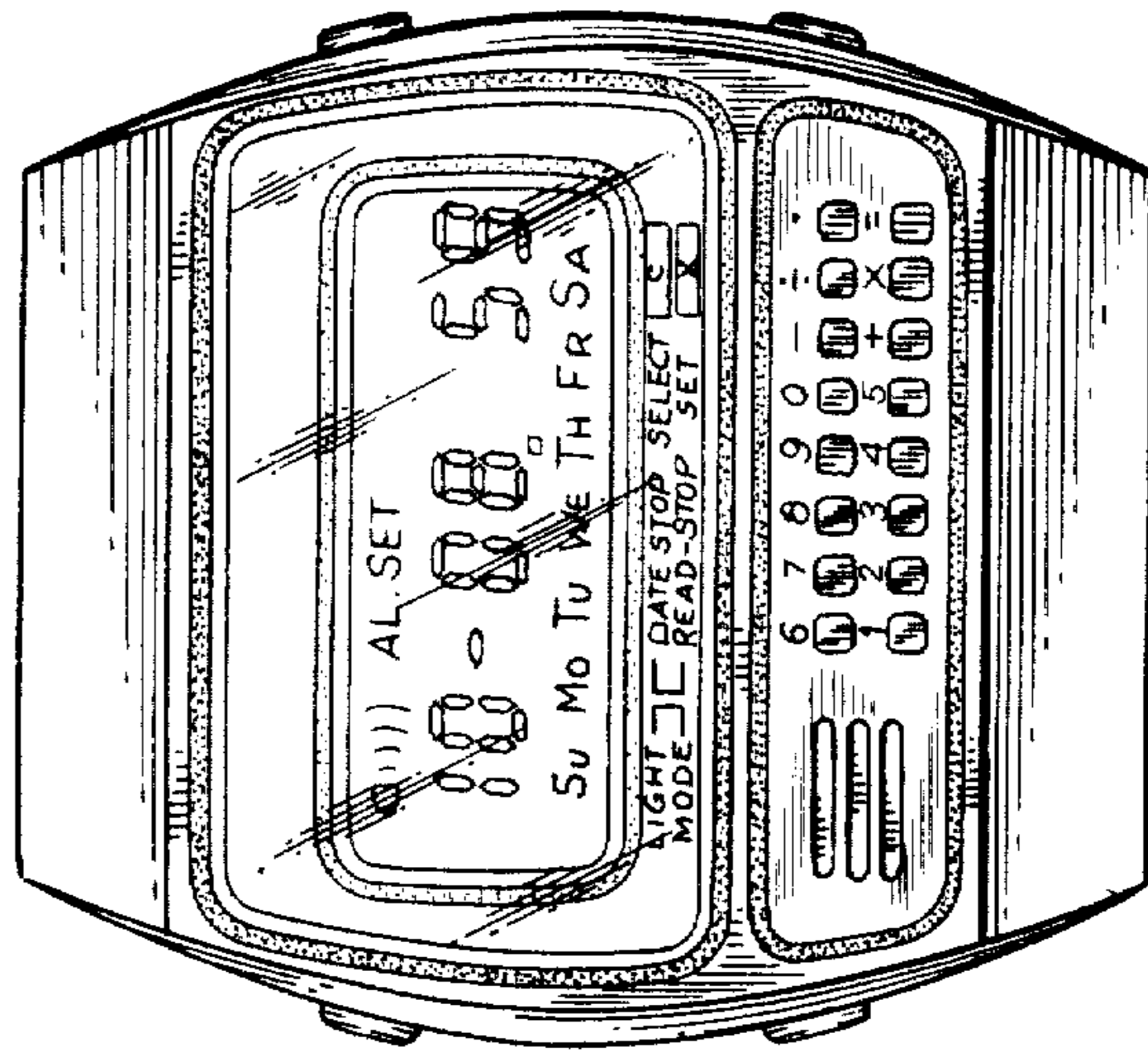

FIG. 6

