

[54] WATERING CAN  
[75] Inventor: Robert J. Welch, West Chicago, Ill.  
[73] Assignee: Phillips Petroleum Company,  
Bartlesville, Okla.  
[\*\*] Term: 14 Years  
[21] Appl. No.: 88,715  
[22] Filed: Oct. 26, 1979  
[51] Int. Cl. .... D23—01  
[52] U.S. Cl. .... D23/11; D7/59  
[58] Field of Search ..... D23/11; D7/59, 66;  
222/462, 465, 468; 239/377

4,030,664 6/1977 Tisbo ..... D23/11 X

OTHER PUBLICATIONS

Garden Scene Catalog, p. 12, items JW-41, AW-10,  
AW-15 & AW-21.

Primary Examiner—James R. Largen

[57] CLAIM

The ornamental design for a watering can, as shown  
and described.

DESCRIPTION

FIG. 1 is an isometric view of a watering can showing  
my new design;  
FIG. 2 is a side elevational view thereof, the opposite  
side being a mirror image of the side shown;  
FIG. 3 is a top plan view thereof;  
FIG. 4 is a bottom view thereof;  
FIG. 5 is a cross sectional view taken on line 5—5 of  
FIG. 2; and  
FIG. 6 is an isometric view of a modified form of the  
watering can shown in FIG. 1.

[56] References Cited

U.S. PATENT DOCUMENTS

D. 172,675 7/1954 Mandell ..... D23/11  
D. 196,190 9/1963 Treu ..... D7/59 X  
D. 237,795 11/1975 Solomon ..... D23/11  
D. 241,032 8/1976 Burke et al. .... D23/11  
D. 256,152 7/1980 Darnell ..... D23/11

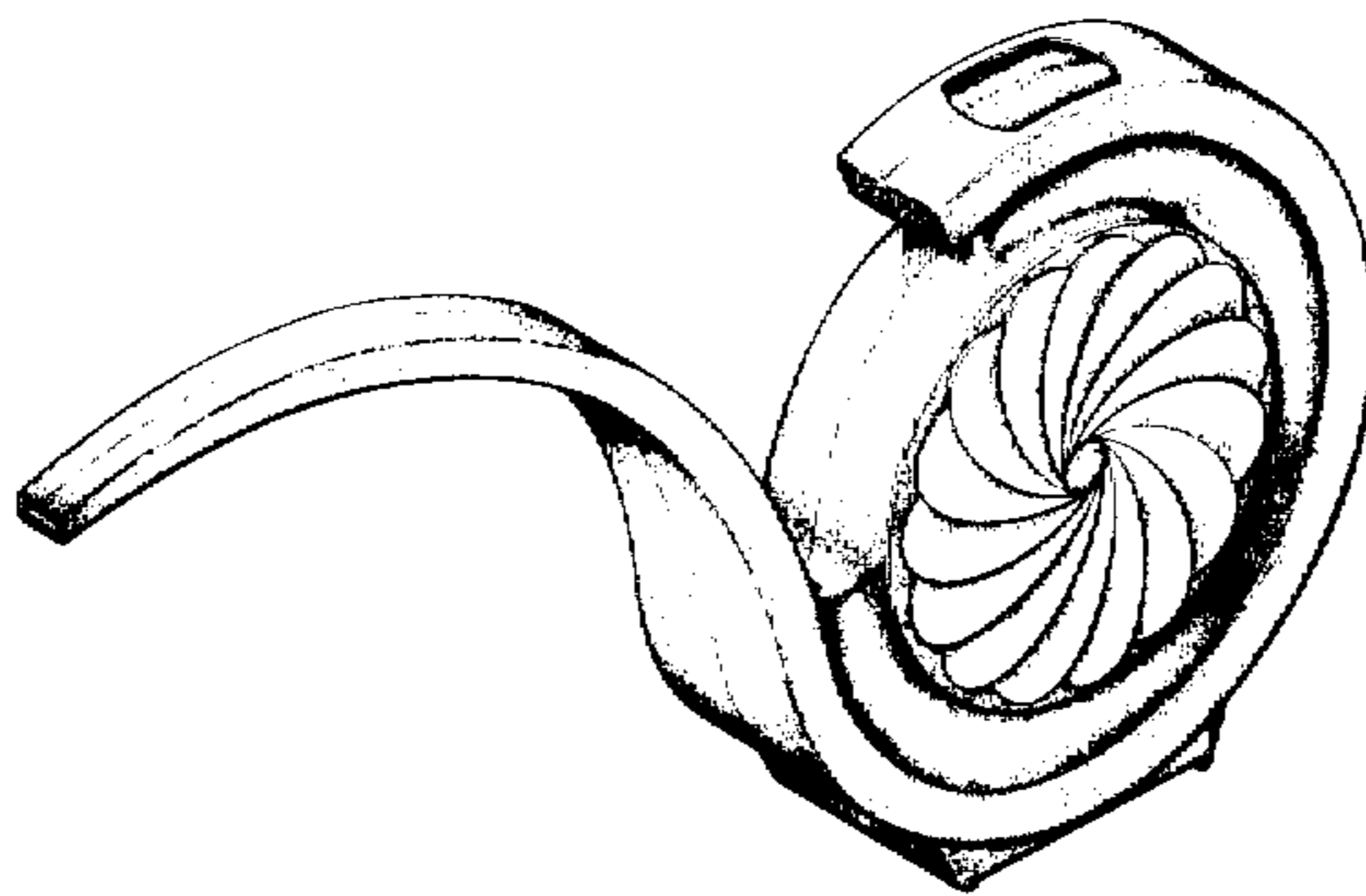

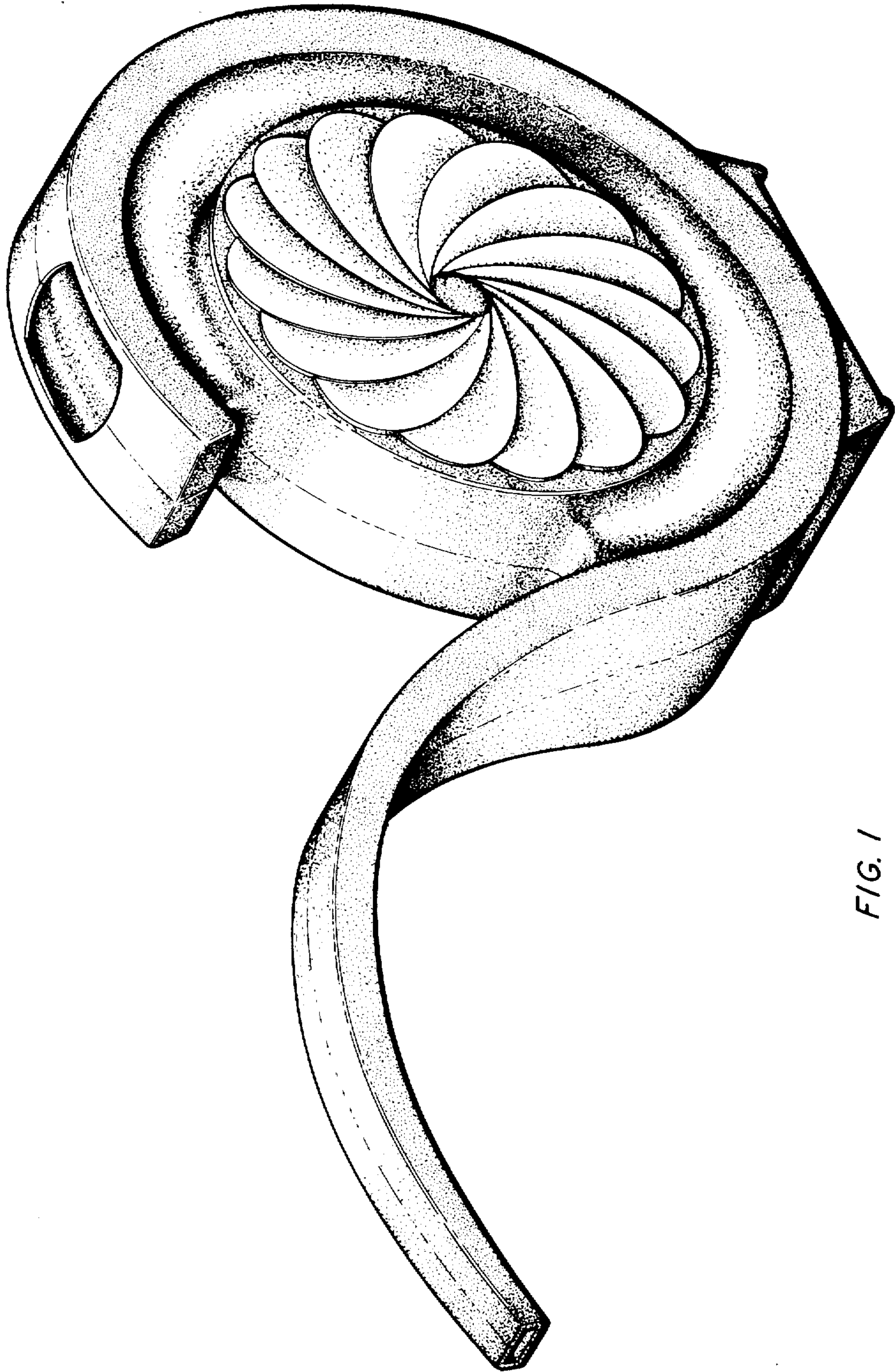

FIG. 1

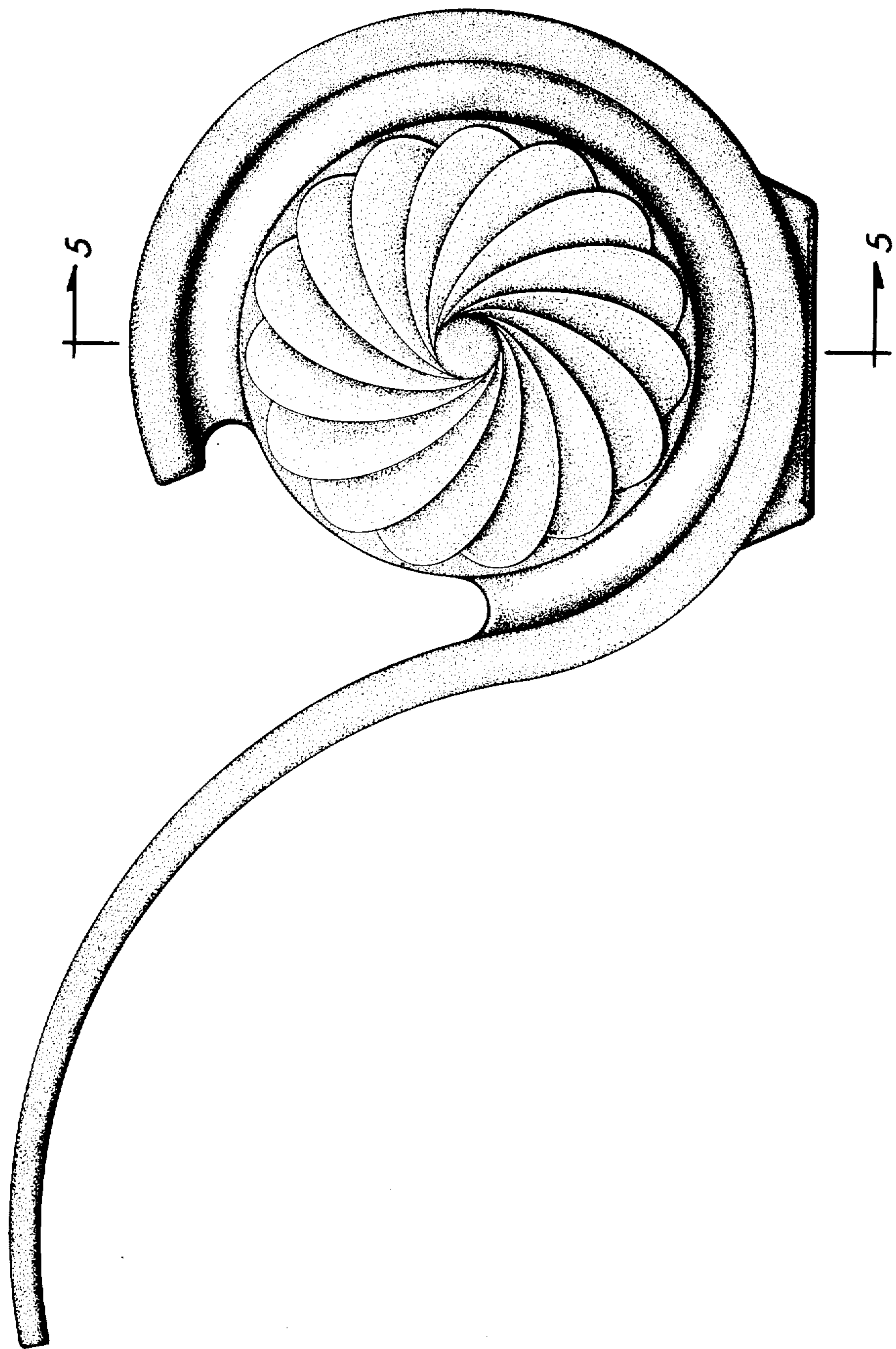

FIG. 2

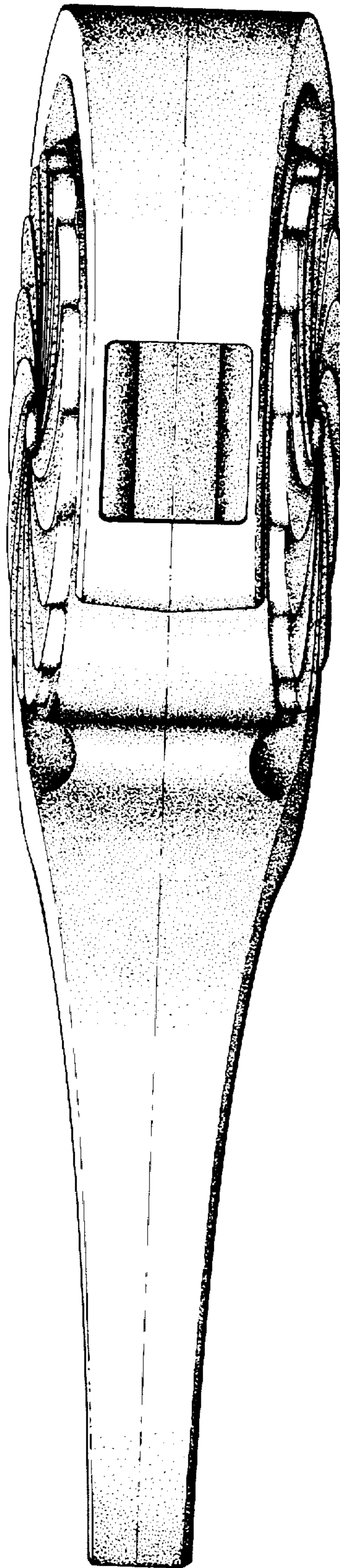

FIG. 3

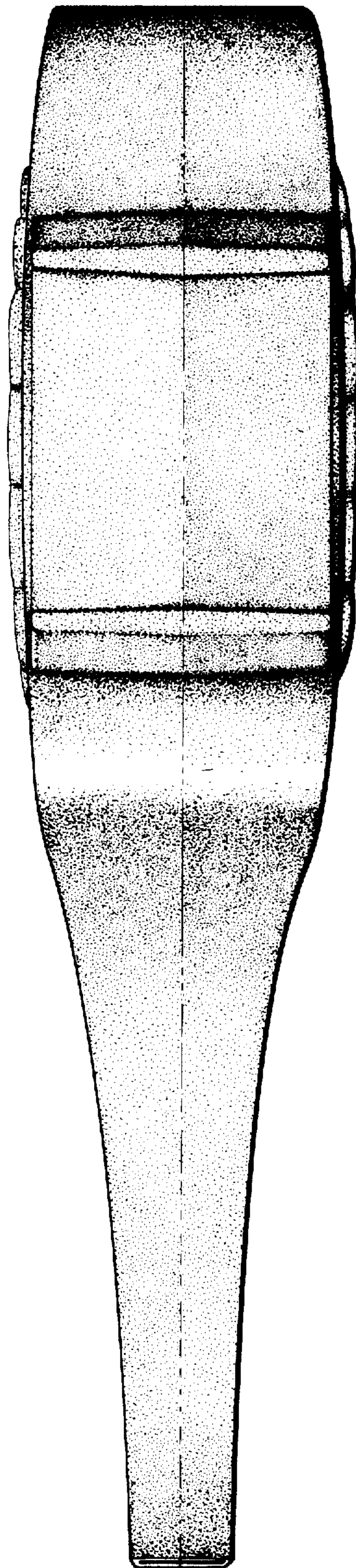

FIG. 4

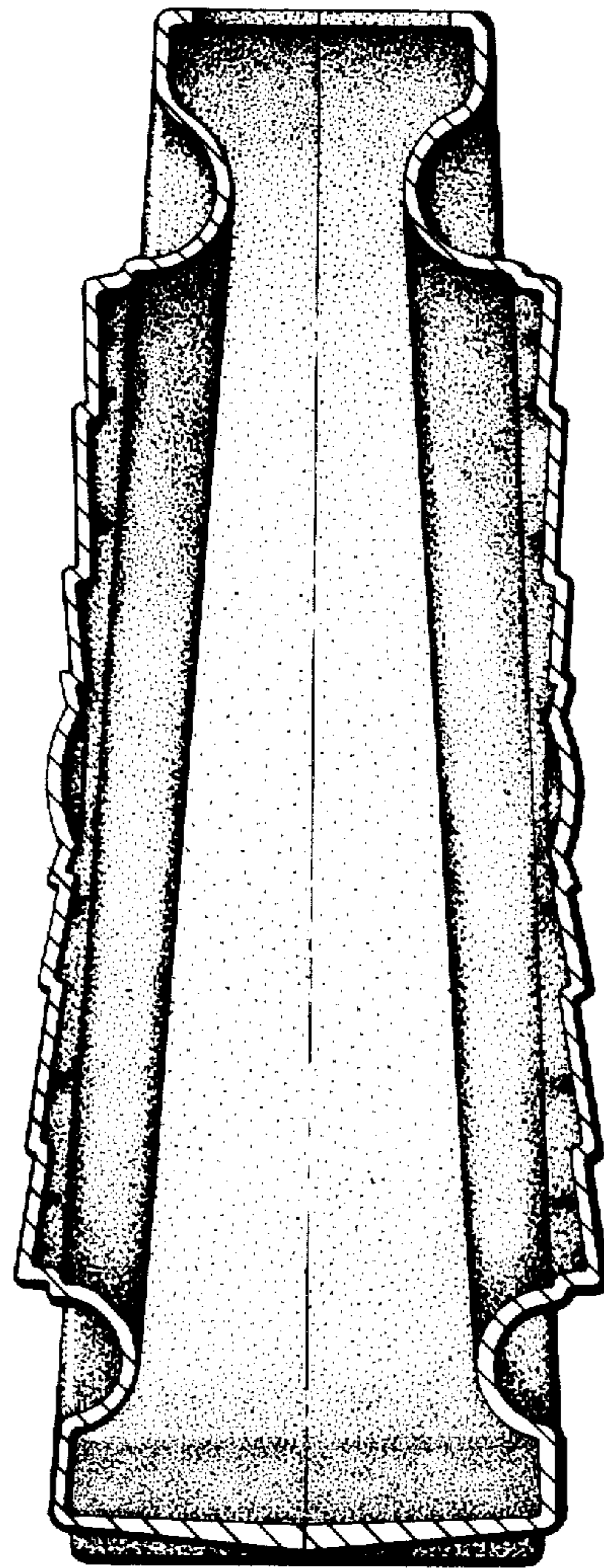

FIG. 5

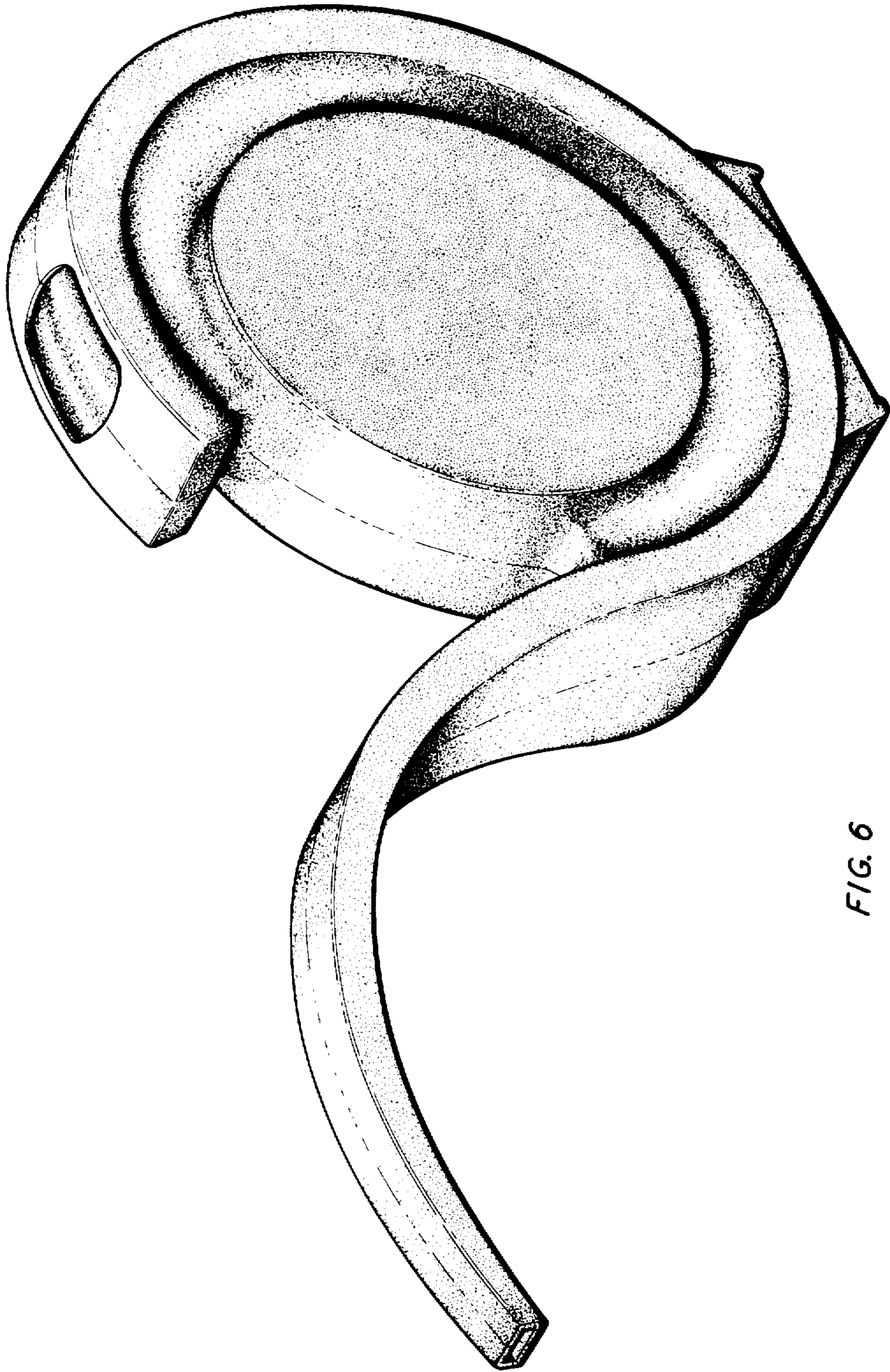

FIG. 6