

[54] TIRE

[75] Inventor: Michael R. Corner, Coventry, England

[73] Assignee: Dunlop Limited, London, England

[**] Term: 14 Years

[21] Appl. No.: 107,863

[22] Filed: Dec. 28, 1979

[30] Foreign Application Priority Data

Jul. 10, 1979 [GB]	United Kingdom	990635
--------------------	----------------	--------

[51] Int. Cl. D12-15

[52] U.S. Cl. D12/147

[58] Field of Search D12/134, 141-143, D12/145-151; 152/209 R, 209 NT, 209 WT, 209 D

[56] References Cited

U.S. PATENT DOCUMENTS

D. 236,971	9/1975	Turner	D12/151
D. 244,926	7/1977	Robertson	D12/143

Primary Examiner—James M. Gandy
Attorney, Agent, or Firm—Stevens, Davis, Miller & Mosher

[57] CLAIM

The ornamental design for a tire, as shown and described.

DESCRIPTION

FIG. 1 is a perspective view of a tire showing my new design, it being understood that the tread design is repeated throughout the circumference of the tire as shown schematically by solid lines, the opposite side being substantially the same as that shown; FIG. 2 is a plan view thereof; and FIG. 3 is a side elevational view thereof.

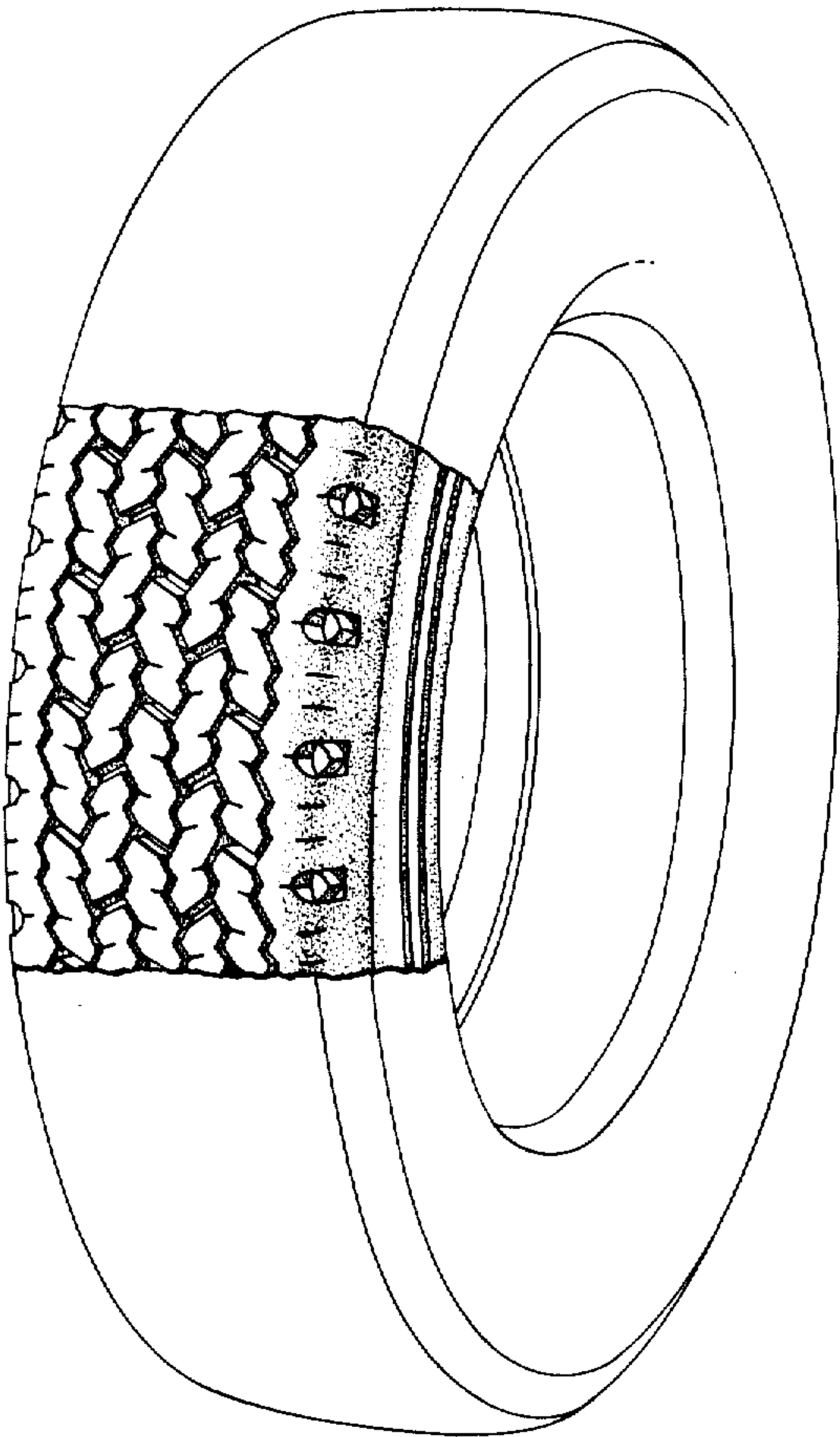

FIG.1

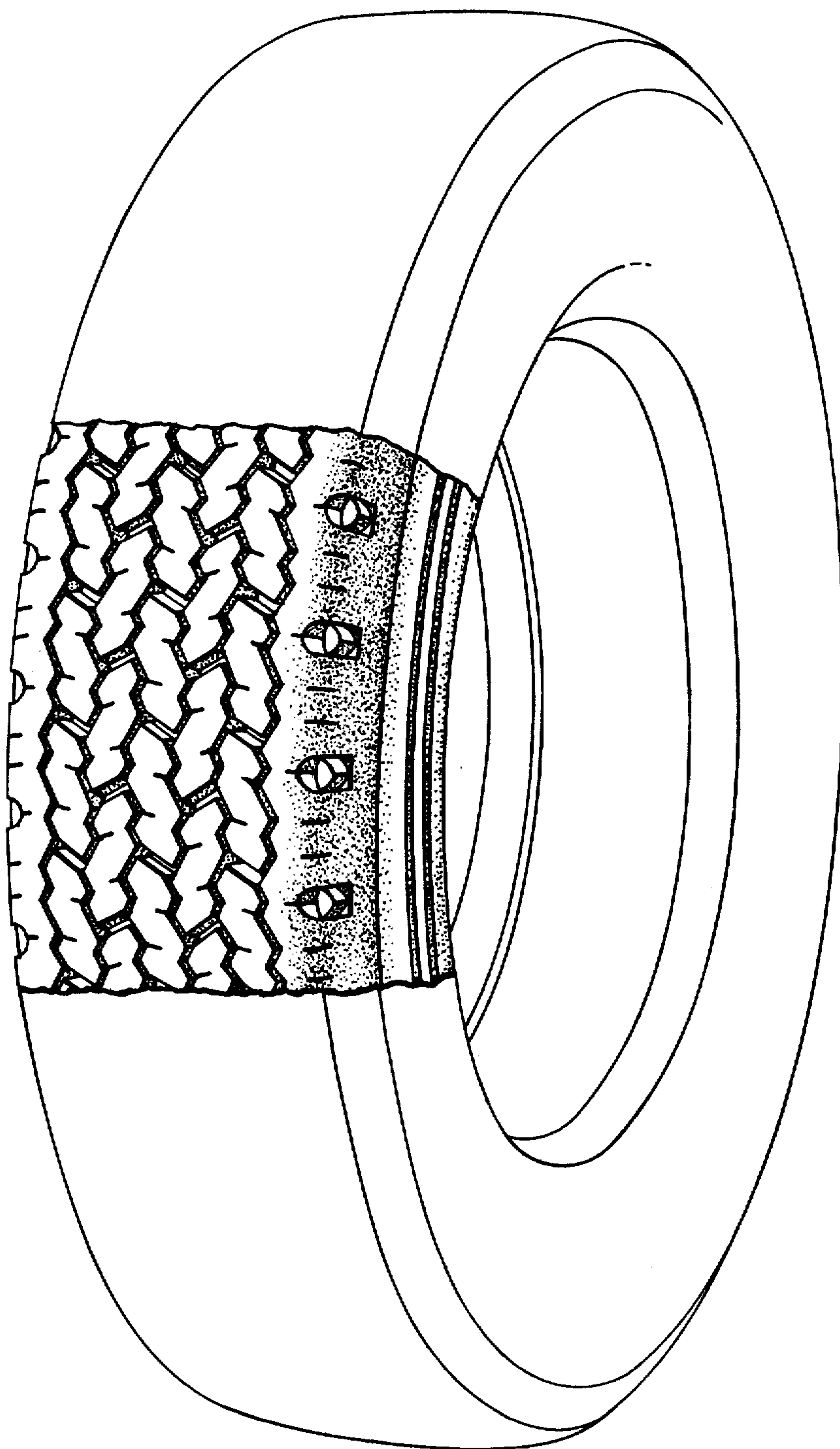

FIG. 2

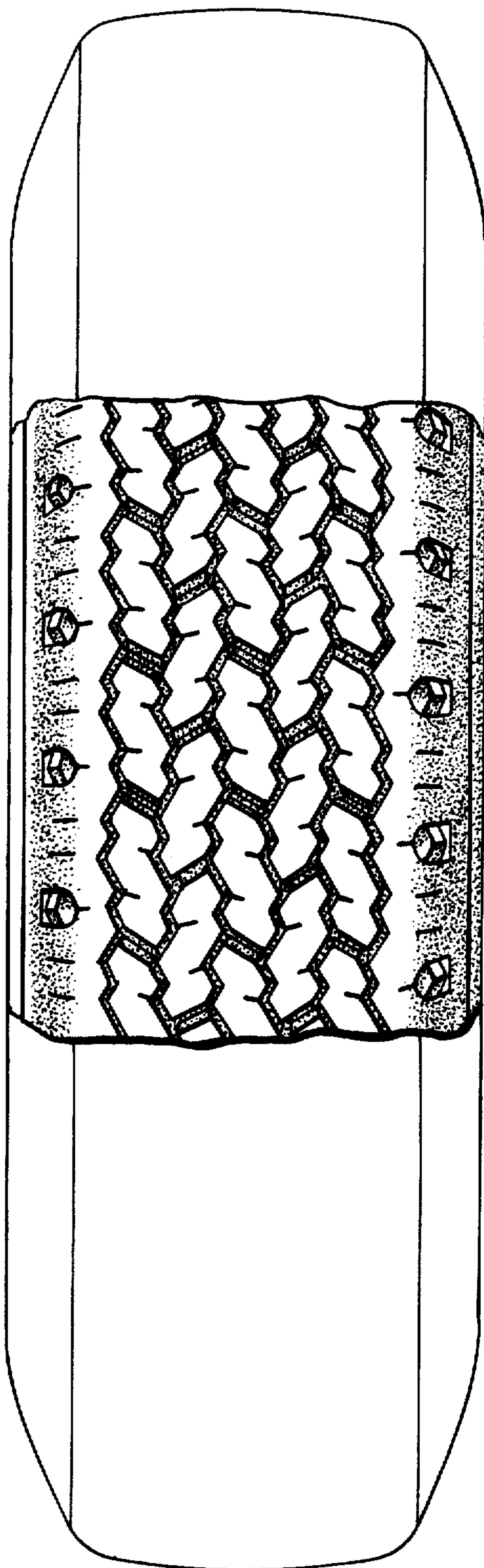

FIG. 3

