

[54] **WATTMETER OR THE LIKE**
 [75] Inventor: **Kenzou Izaki**, Chiba, Japan
 [73] Assignee: **Tokyo Shibaura Denki Kabushiki Kaisha**, Japan
 [**] Term: **14 Years**
 [21] Appl. No.: **144,842**
 [22] Filed: **Apr. 29, 1980**
 [30] **Foreign Application Priority Data**
 Nov. 9, 1979 [JP] Japan 54-46777
 [51] Int. Cl. **D10-04**
 [52] U.S. Cl. **D10/102; D10/75**
 [58] **Field of Search** D10/46, 75 R, 78, 80,
 D10/102; D13/12, 40, 41; 324/111, 141, 142,
 156; 361/331, 338, 364, 369-377, 391, 395, 412,
 415

[56] **References Cited**
U.S. PATENT DOCUMENTS
 D. 192,116 1/1962 Inhelder D10/75
 D. 193,530 9/1962 Godley D10/46
 D. 201,079 5/1965 Smith D13/40
 D. 203,985 3/1966 Gruye D10/75
 D. 207,638 5/1967 Clement D13/41
 D. 208,492 9/1967 Aldinger D10/46

D. 209,671 12/1967 Stone D10/46
 D. 212,950 12/1968 Gruye' D13/40 X
 D. 222,139 10/1971 Jaeschke D13/40
 D. 246,291 11/1977 Krolopp D10/75
 D. 248,929 8/1978 Connolly D10/102

OTHER PUBLICATIONS

Japanese Design Registration No. 513885 Registered 6/29/79.
 Japanese Design Registration No. 513929 Registered 6/29/79.
 Fuji Electric Co., Ltd. Catalogue.

Primary Examiner—Nelson C. Holtje
Attorney, Agent, or Firm—Finnegan, Henderson, Farabow, Garrett & Dunner

[57] **CLAIM**

The ornamental design for a wattmeter or the like, substantially as shown and described.

DESCRIPTION

FIG. 1 is a perspective view of a wattmeter or the like showing my new design;
 FIG. 2 is a front elevational view thereof;
 FIG. 3 is a rear elevational view thereof;
 FIG. 4 is a right side elevational view thereof;
 FIG. 5 is a top plan view thereof;
 FIG. 6 is a left side elevational view thereof; and
 FIG. 7 is a bottom plan view thereof.

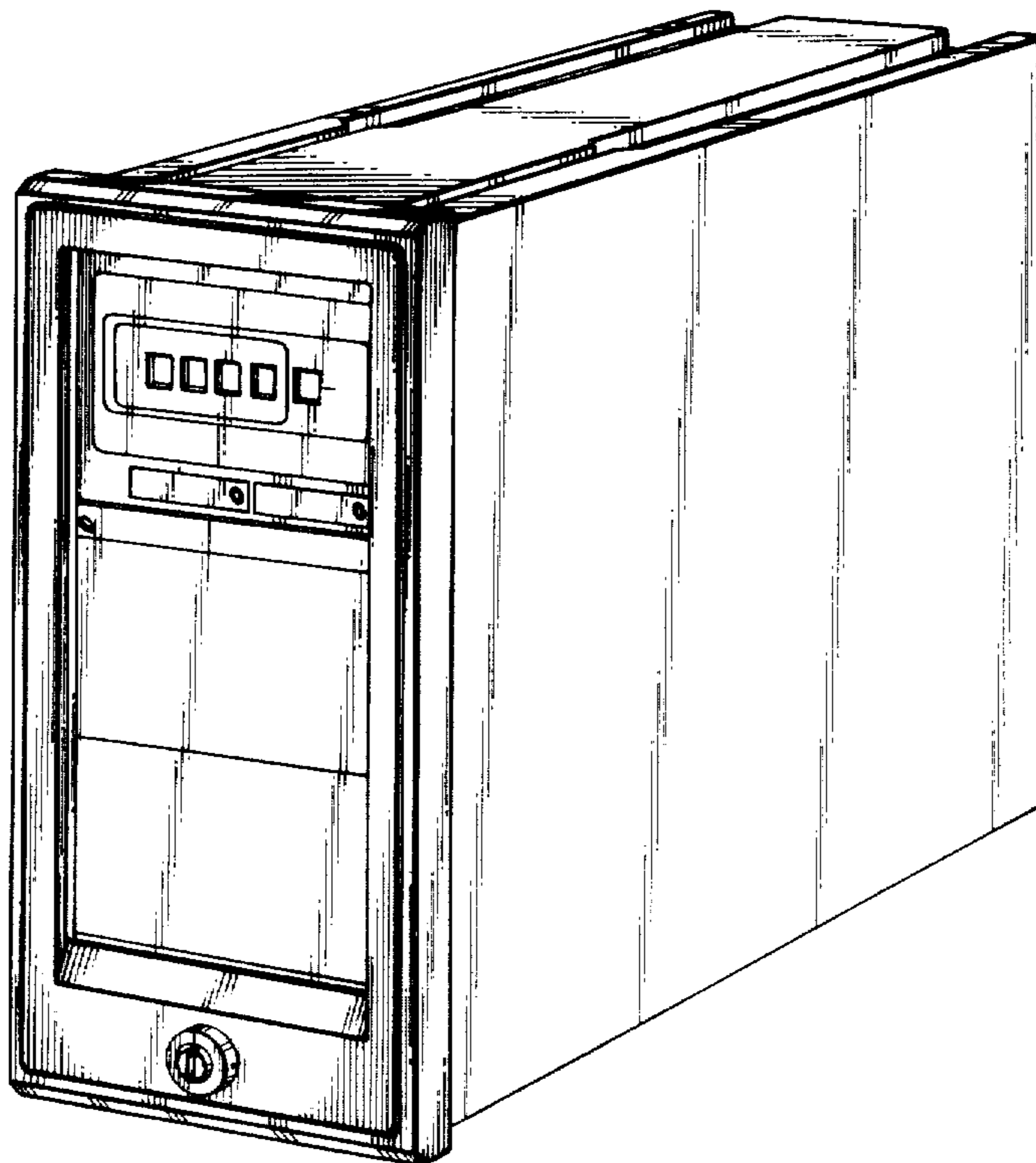

FIG. 1

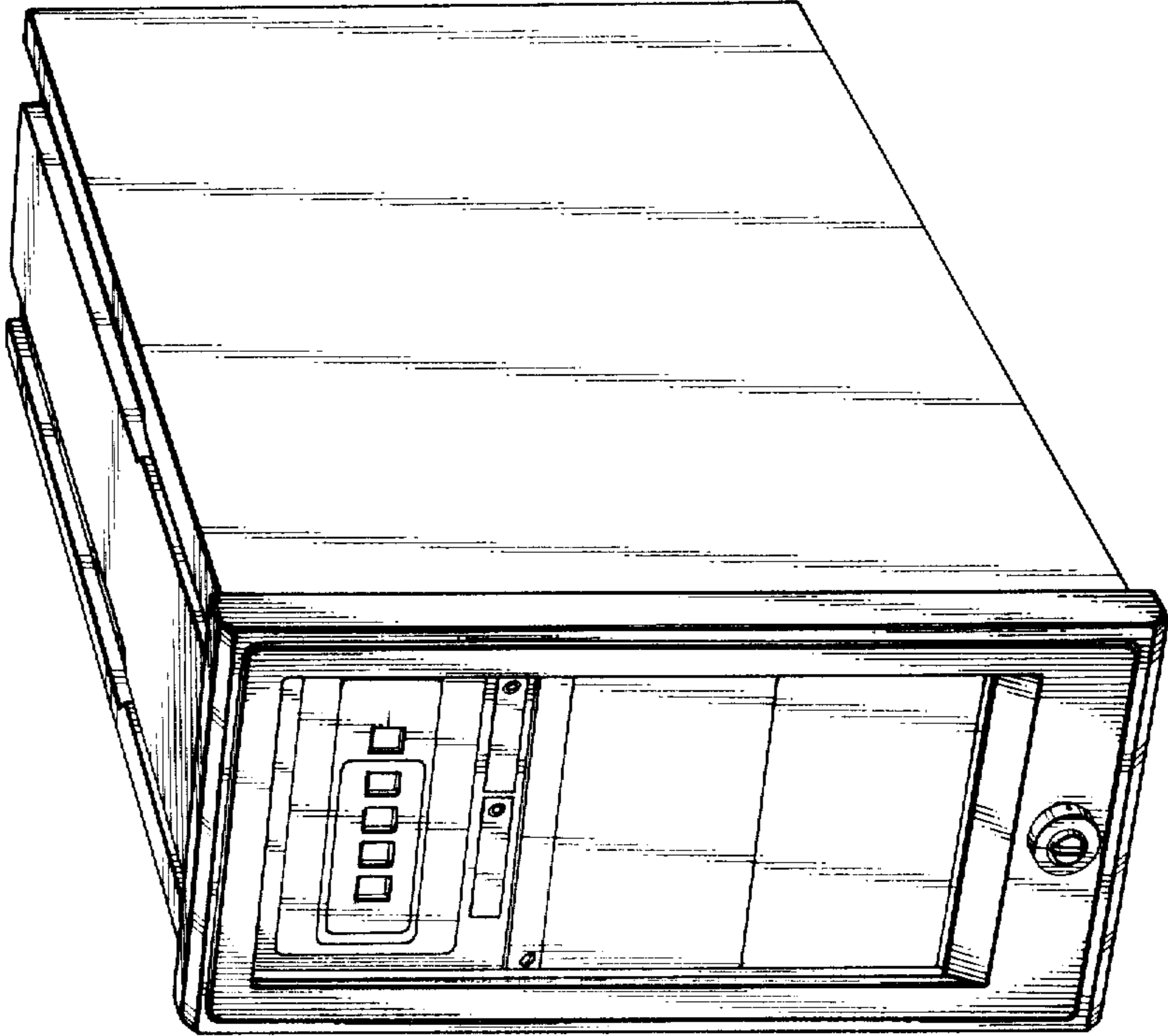

FIG. 2

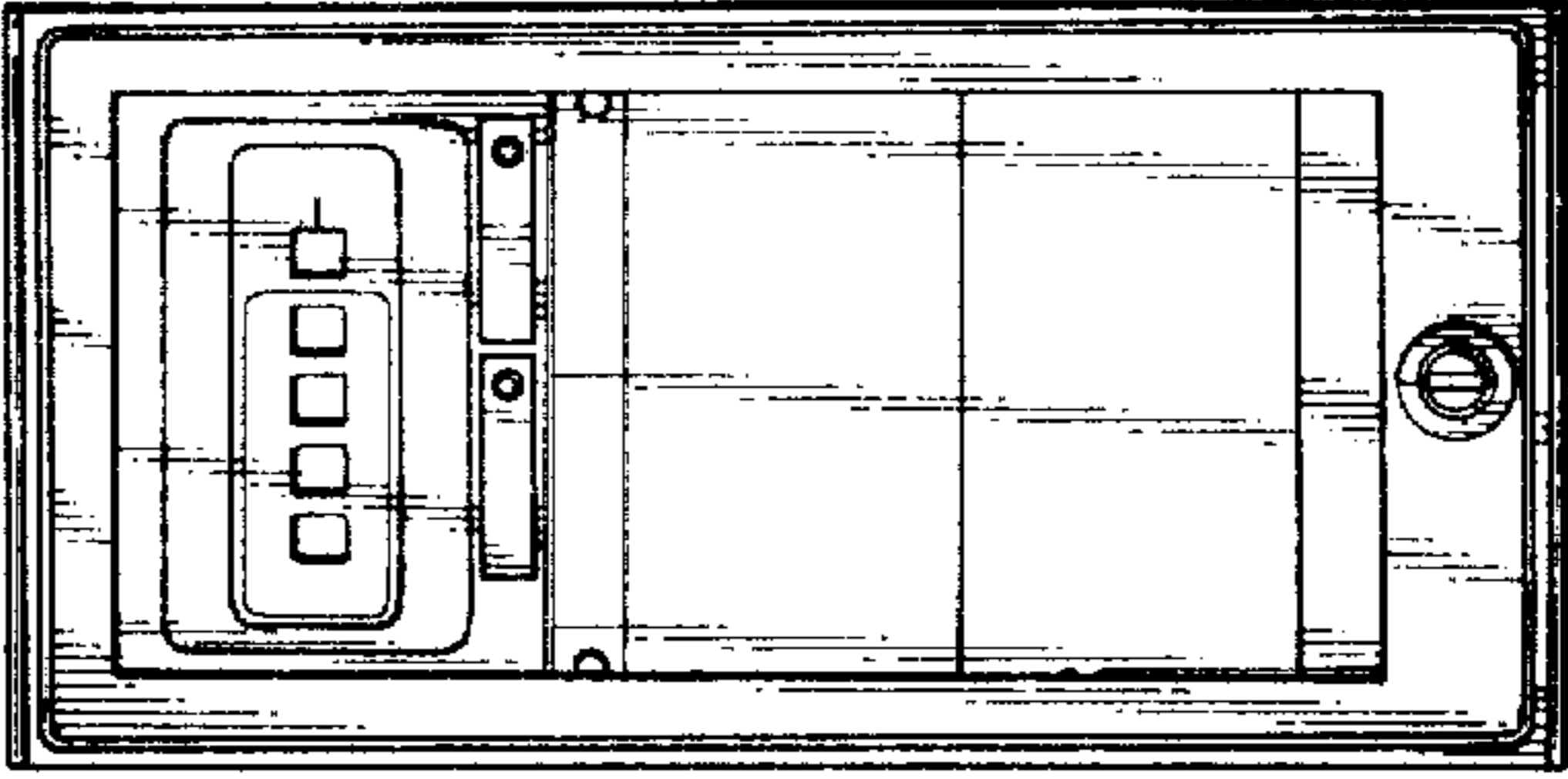

FIG. 3

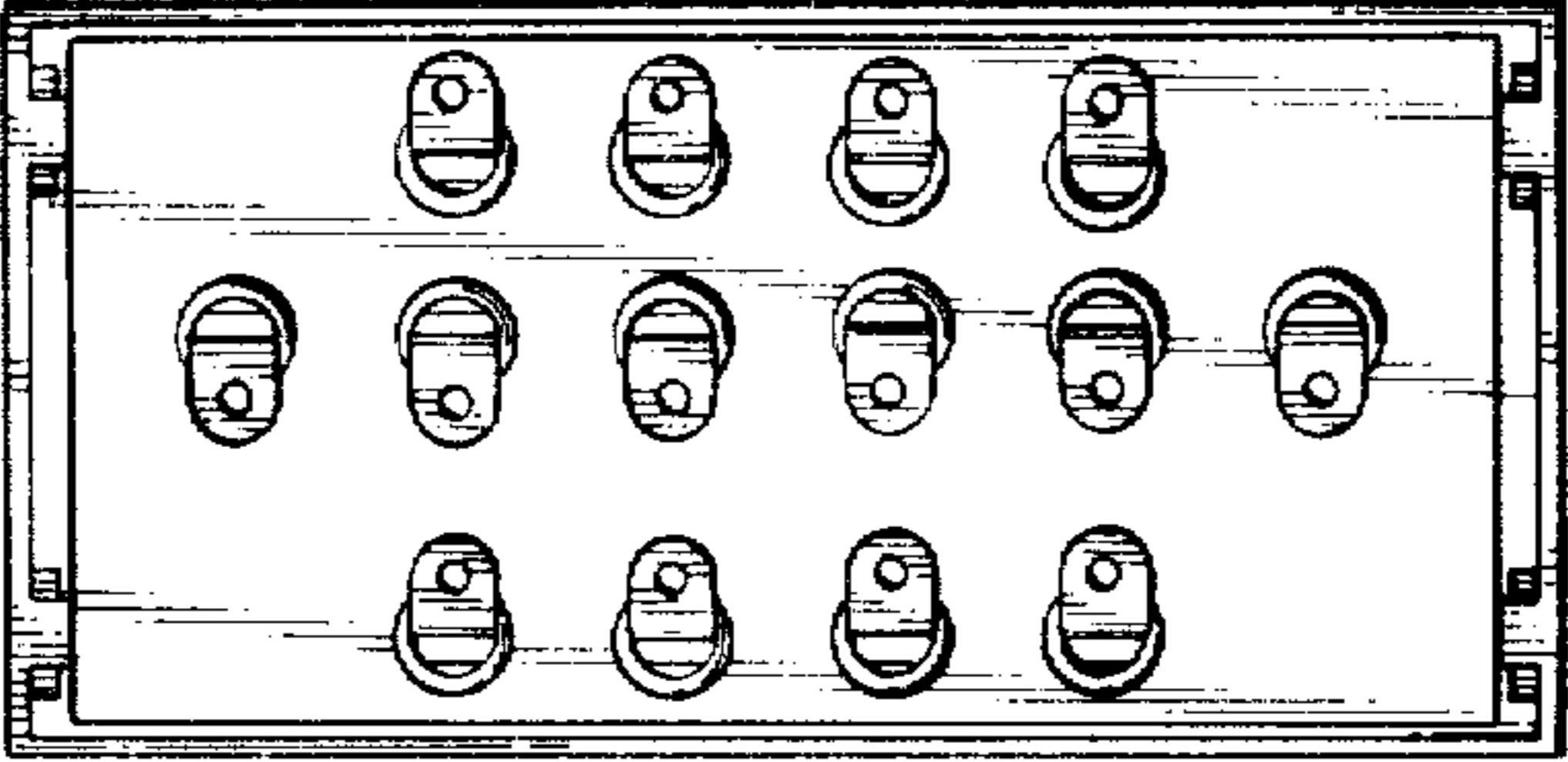

FIG. 5

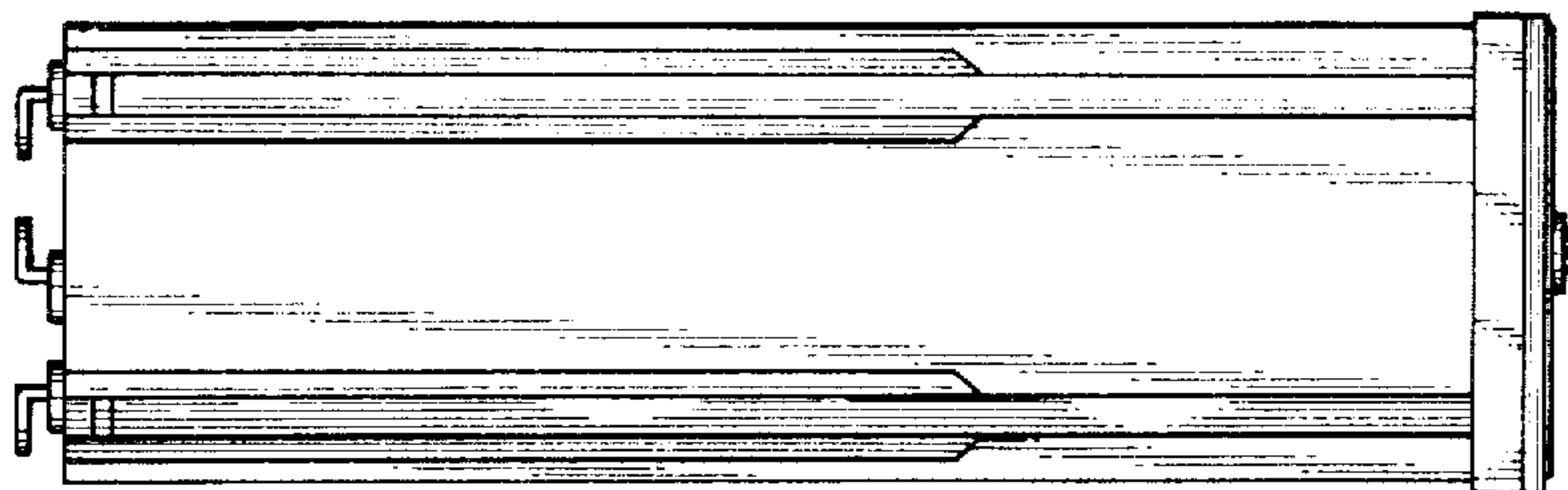

FIG. 4

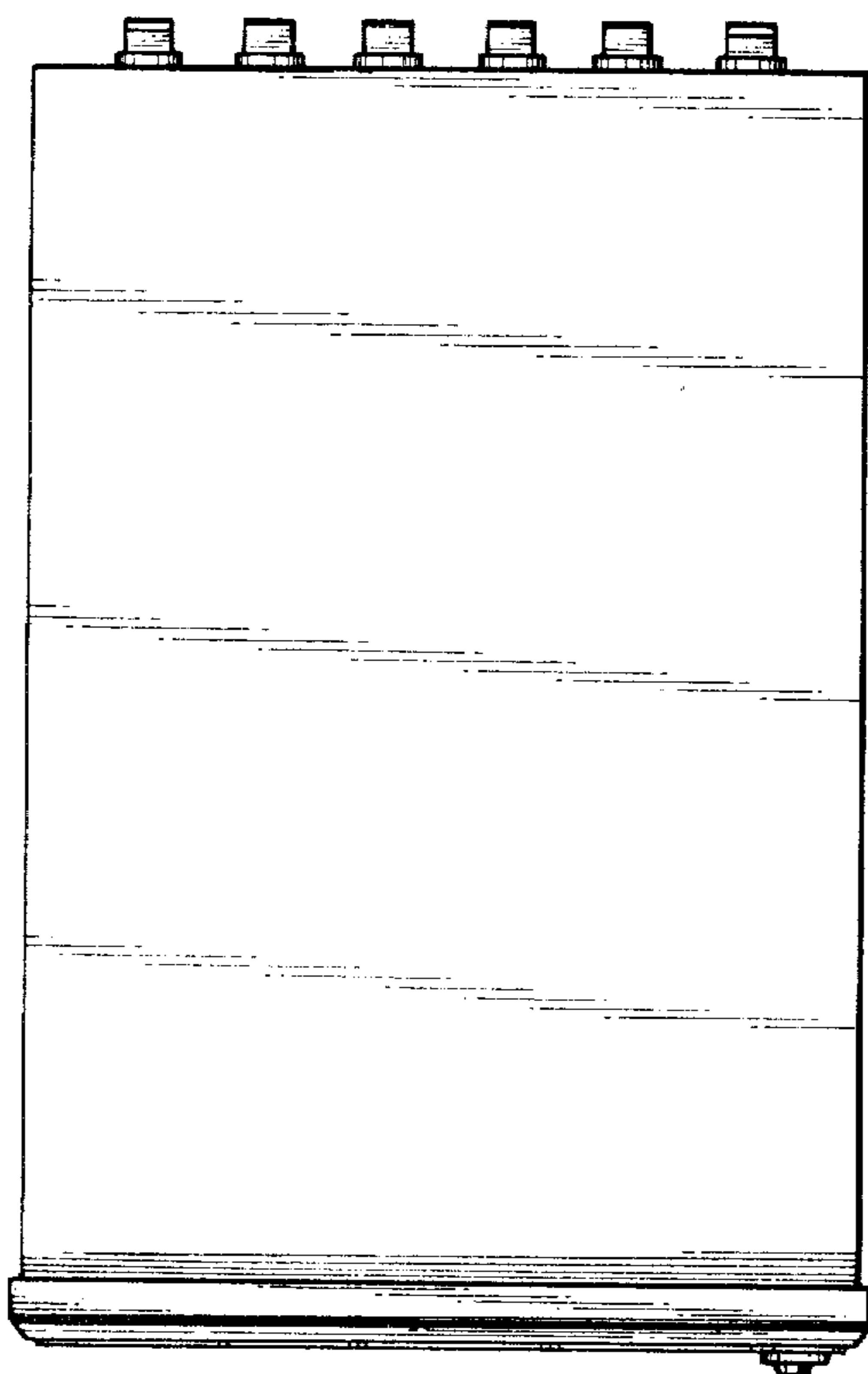

FIG. 7

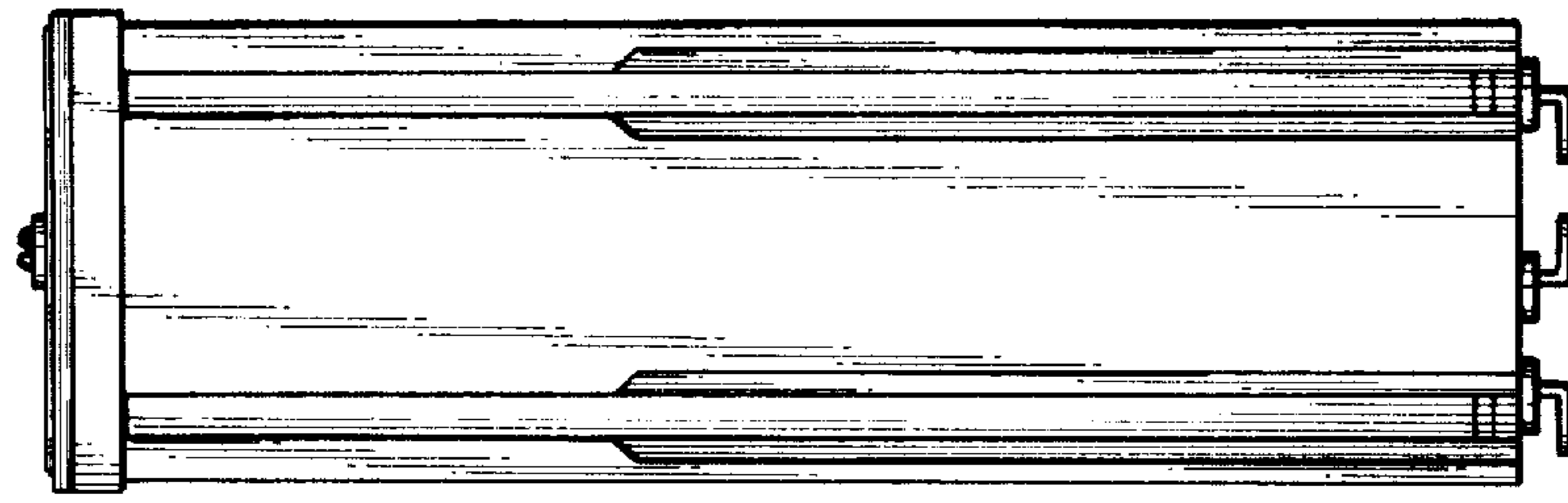

FIG. 6

