

[54] TIRE

[76] Inventor: Harry Zimmerman, 5941 Leona Ave., Van Nuys, Calif. 91411

[**] Term: 14 Years

[21] Appl. No.: 69,812

[22] Filed: Aug. 27, 1979

[51] Int. Cl. D12-15

[52] U.S. Cl. D12/136

[58] Field of Search D12/136, 137, 149-151; 152/209 R, 209 NT, 209 WT, 209 D, 353 R

[56]

References Cited

U.S. PATENT DOCUMENTS

D. 174,386 4/1955 Hawkinson D12/136
1,989,703 2/1935 Leguillon 152/353 R

OTHER PUBLICATIONS

Road & Track, 4/76, p. 83, Toyo Z Radial 702 Extra Steel Tread Pattern, top right side of page.

Primary Examiner—James M. Gandy
Attorney, Agent, or Firm—Keith D. Beecher

[57]

CLAIM

The ornamental design for a tire, as shown.

DESCRIPTION

FIG. 1 is a perspective view of a tire showing my new design; and

FIG. 2 is a perspective view thereof showing the tread surface opposite to that in FIG. 1.

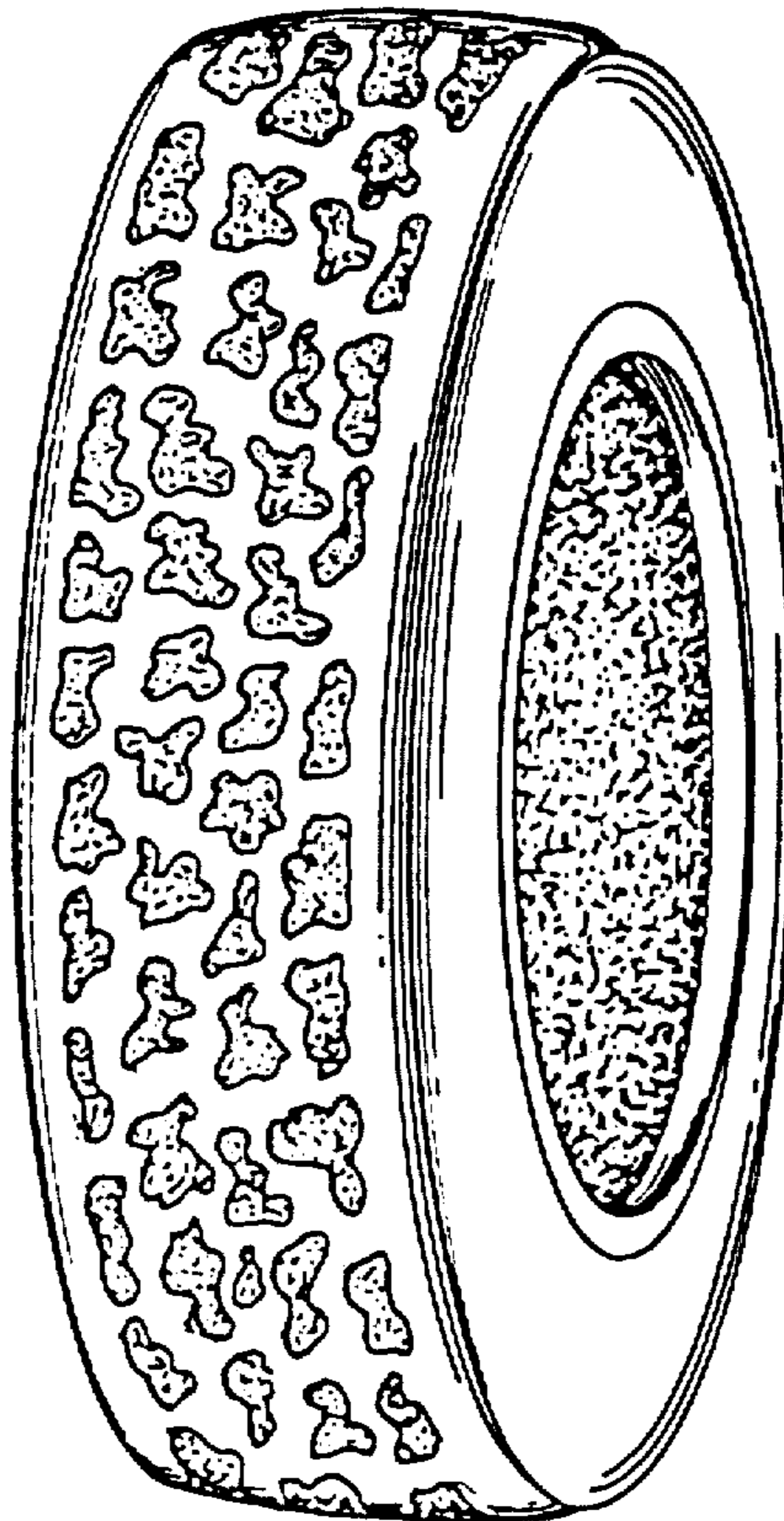

Fig. 1

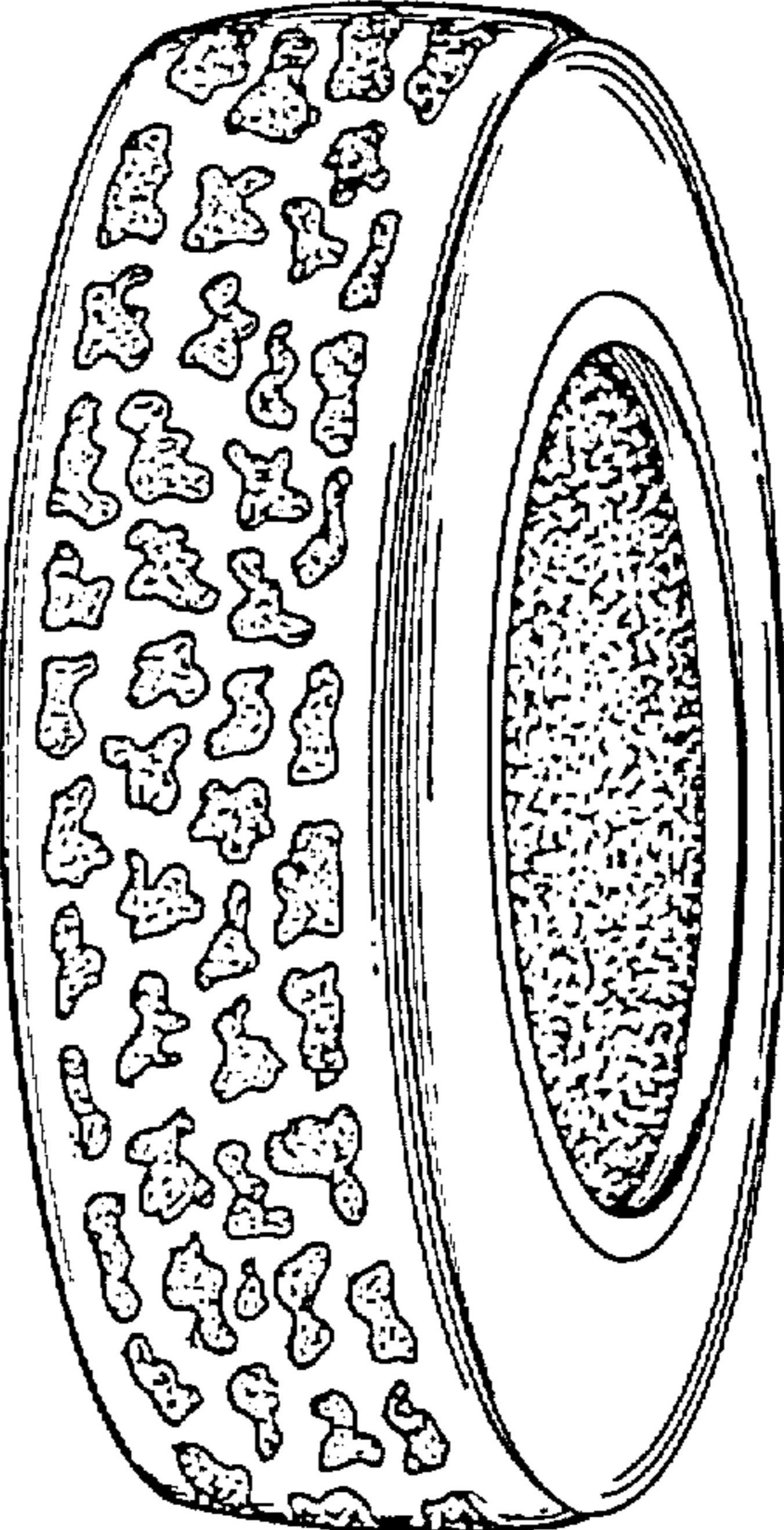

Fig. 2

