

[54] SHOE

[76] Inventor: Clifford C. Snyder, 875 Donner Way,
Salt Lake City, Utah 84108

[**] Term: 14 Years

[21] Appl. No.: 73,512

[22] Filed: Sep. 7, 1979

[51] Int. Cl. D2-04

[52] U.S. Cl. D2/313

[58] Field of Search D2/313, 308, 309, 310,
D2/319, 320, 268, 269, 285-287, 300-301;
36/11, 32 R, 114, 115, 83-87

[56] References Cited

U.S. PATENT DOCUMENTS

- D. 62,687 7/1923 Baxter D2/278
- D. 98,954 3/1936 Morgan D2/310
- D. 239,146 3/1976 Gavin D2/278 X

OTHER PUBLICATIONS

Boot & Shoe Recorder-12/56-p. 29-shoe at top.
Wards F & W 1971 Catalog-p. 342-shoe #2 at top right.
Sears Roebuck & Co. Cat. S & S. 1941-#182-p. 148-shoe at top left and bottom center.

Primary Examiner-Nelson C. Holtje
Attorney, Agent, or Firm-Duckworth, Allen, Dyer & Pettis

[57] CLAIM

The ornamental design for a shoe, as shown.

DESCRIPTION

FIG. 1 is a left side elevational view of a shoe showing my new design;
FIG. 2 is a right side elevational view thereof;
FIG. 3 is a top plan view thereof;
FIG. 4 is a bottom plan view thereof;
FIG. 5 is a rear elevational view thereof; and
FIG. 6 is a front elevational view thereof.



FIG. 1



FIG. 2



FIG. 3

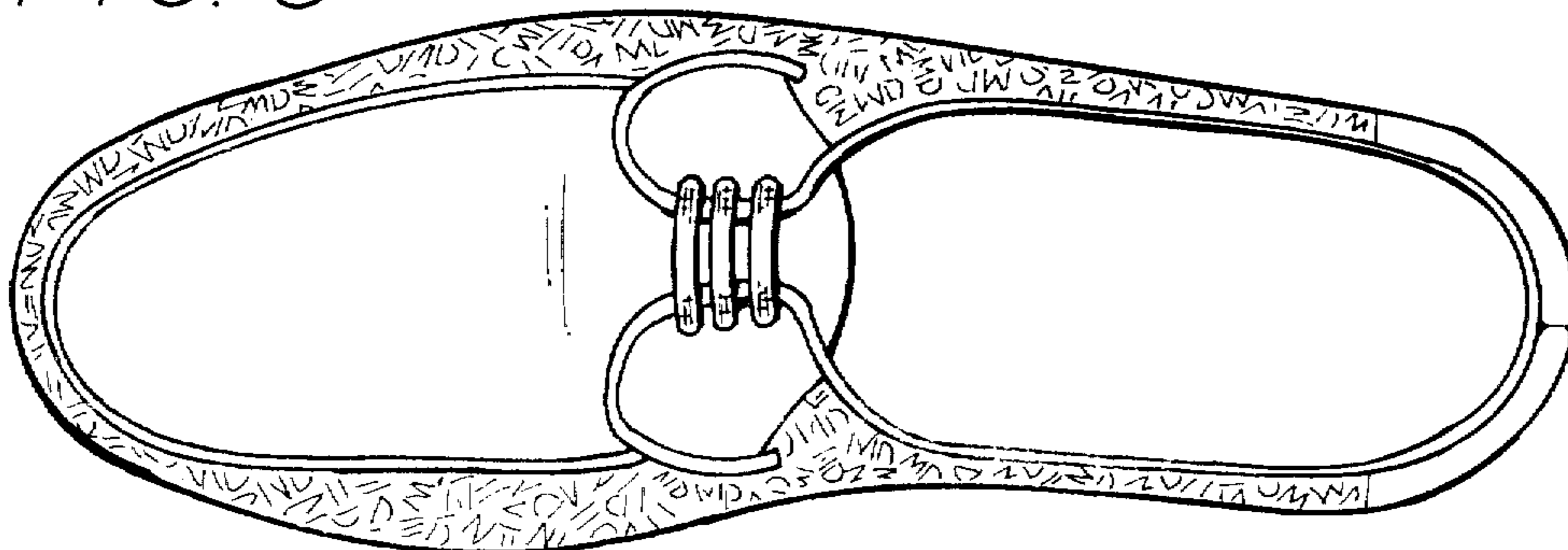

FIG. 4

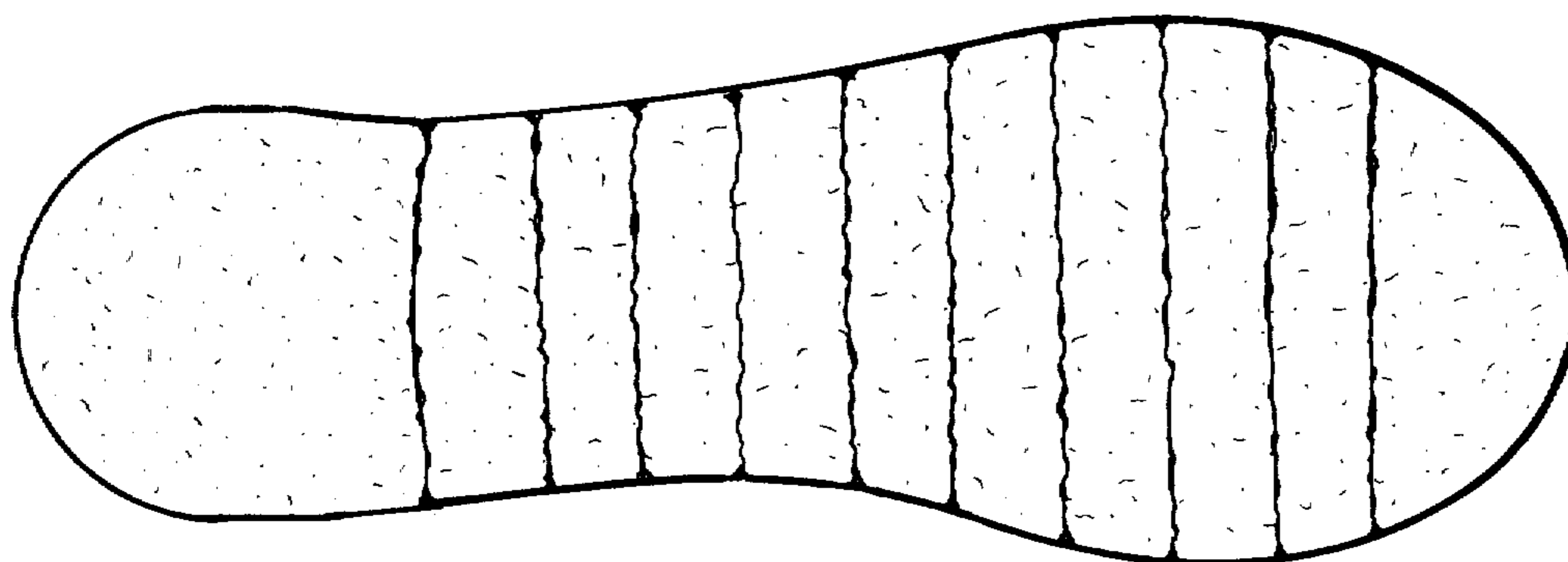

FIG. 5

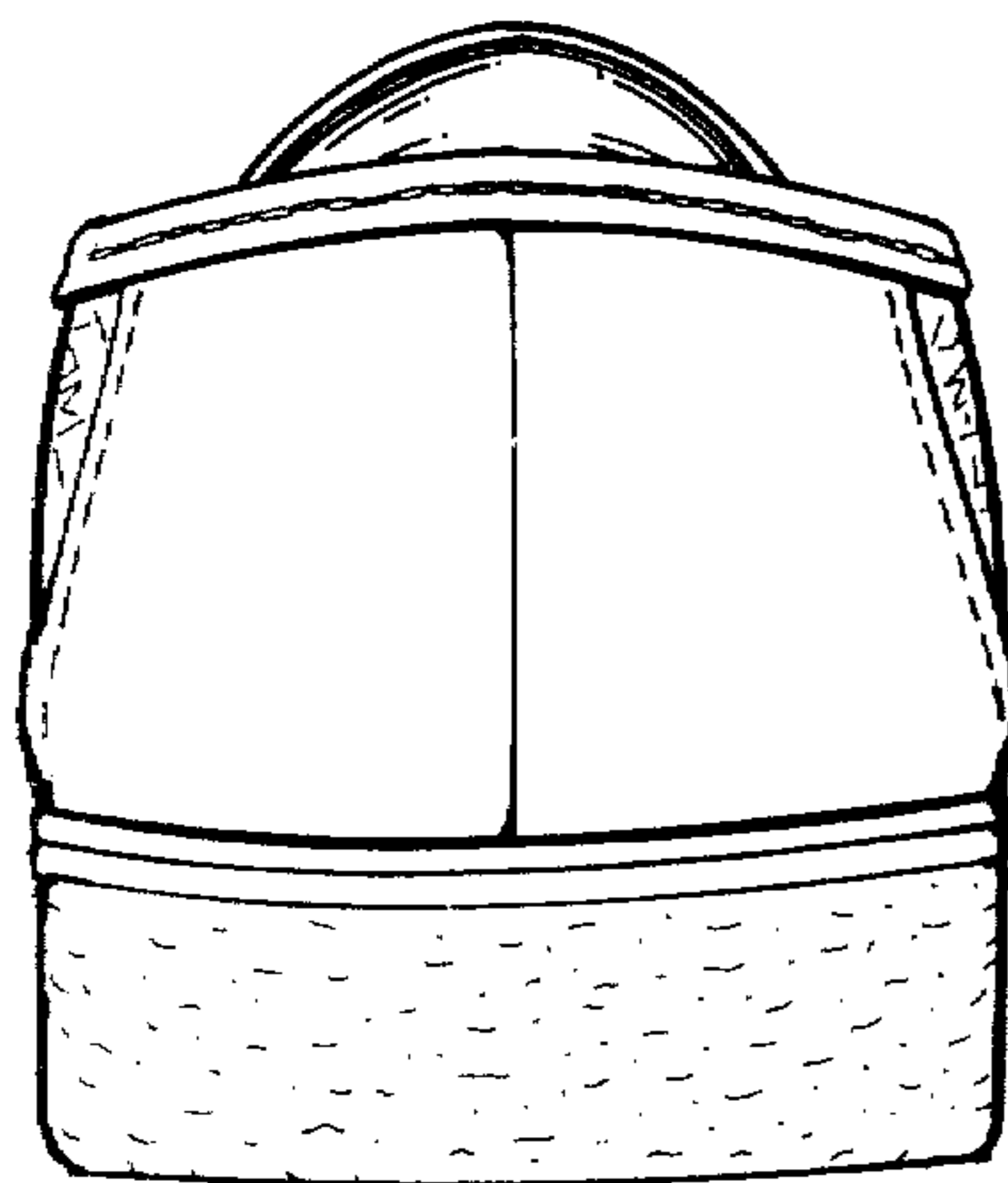

FIG. 6

