

[54] HOUSE

[76] Inventor: Henry J. McKinney, 133 Brookline St., Chestnut Hill, Mass. 02167

[**] Term: 14 Years

[21] Appl. No.: 72,155

[22] Filed: Sep. 4, 1979

[51] Int. Cl. D25—03

[52] U.S. Cl. D25/22; D25/34

[58] Field of Search D25/17, 18, 22, 23, D25/24, 25, 26, 29, 30, 32, 33, 34

[56] **References Cited**

U.S. PATENT DOCUMENTS

D. 193,422 8/1962 Scholz D25/22 X

D. 196,496 10/1963 Graybar et al. D25/17

D. 220,035 3/1971 Sauder D25/25

D. 251,801 5/1979 Gschwandtner D25/17

Primary Examiner—A. Hugo Word

Attorney, Agent, or Firm—Blodgett & Blodgett

[57] **CLAIM**

The ornamental design for a house, as shown.

DESCRIPTION

FIG. 1 is a front perspective view of the house, FIG. 2 is a rear perspective view of the house, FIG. 3 is a front elevational view of the house, FIG. 4 is a rear elevational view of the house, FIG. 5 is a top plan view of the house, FIG. 6 is a left-hand side elevational view of the house, and FIG. 7 is a right-hand side elevational view of the house.

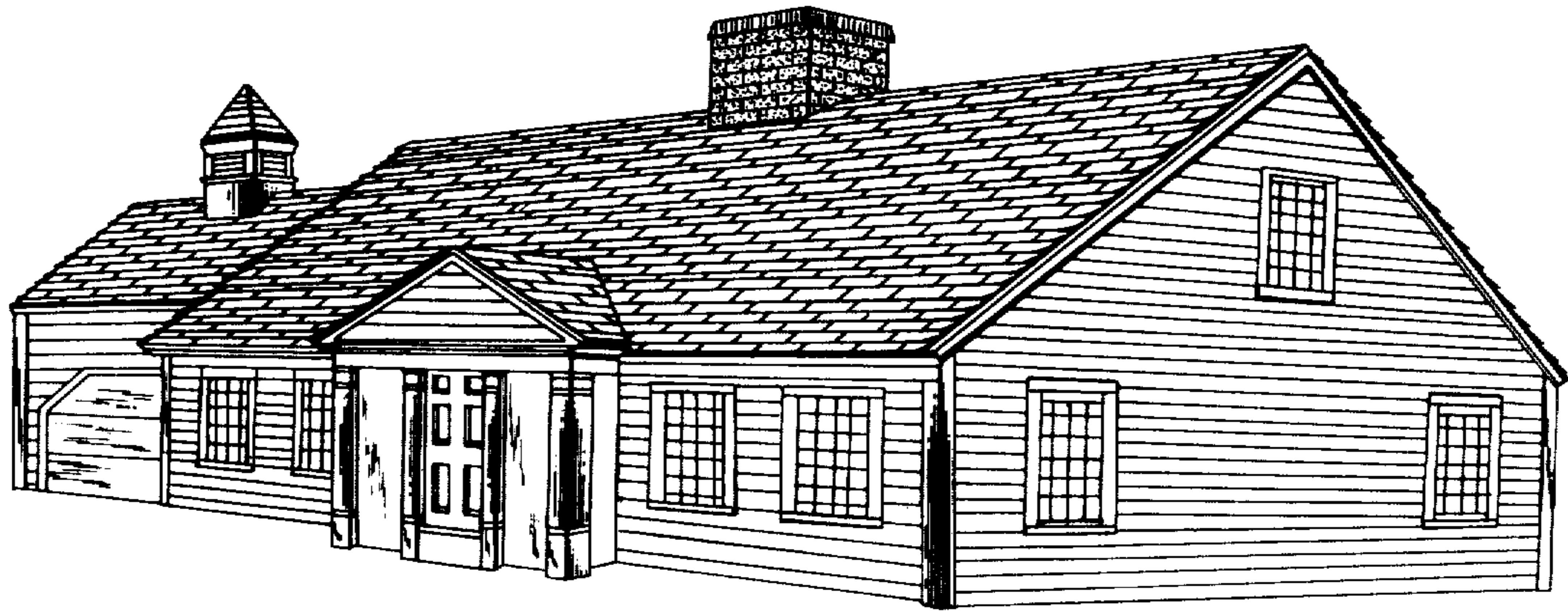

FIG. 1

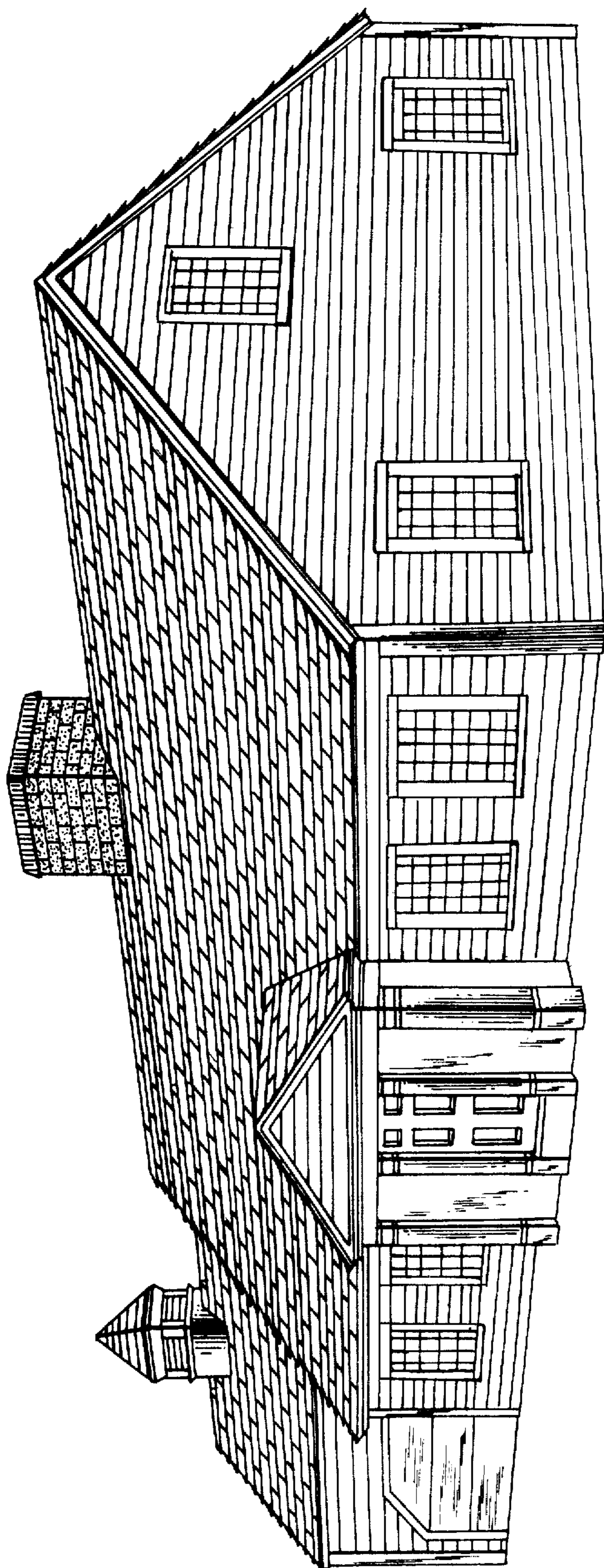

FIG. 2

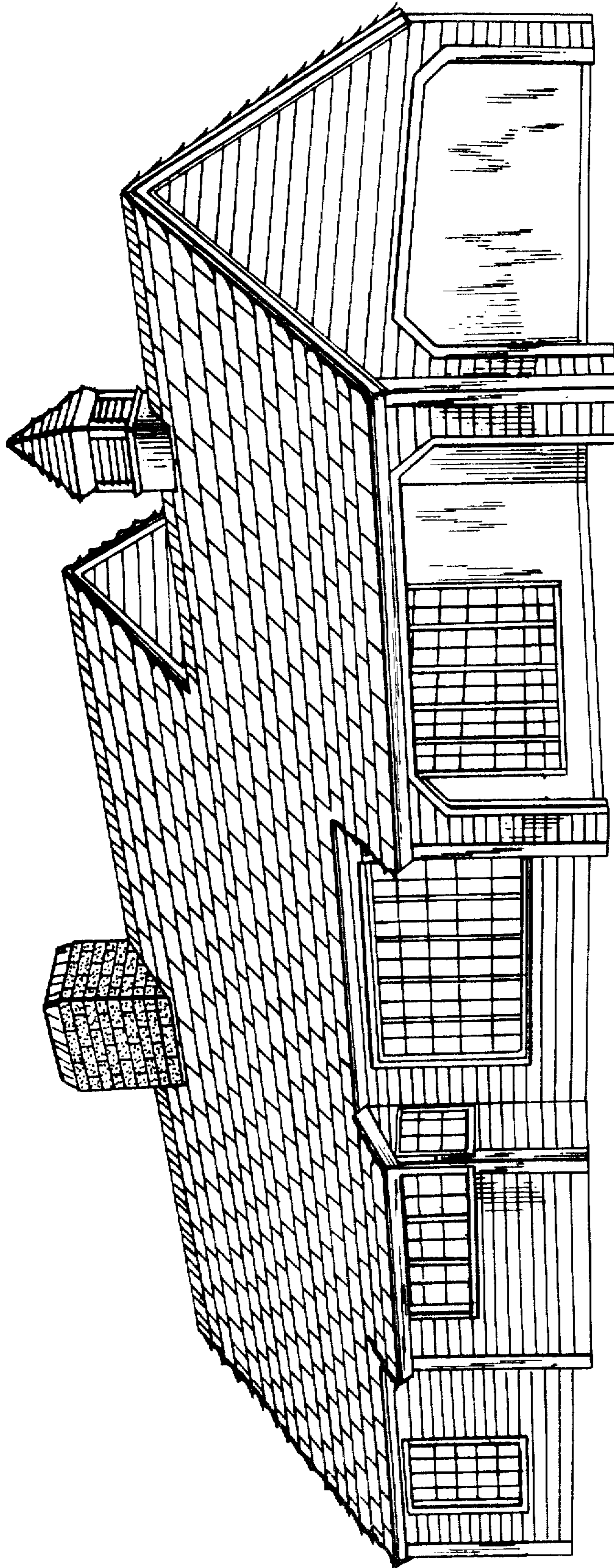

FIG. 3



FIG. 4

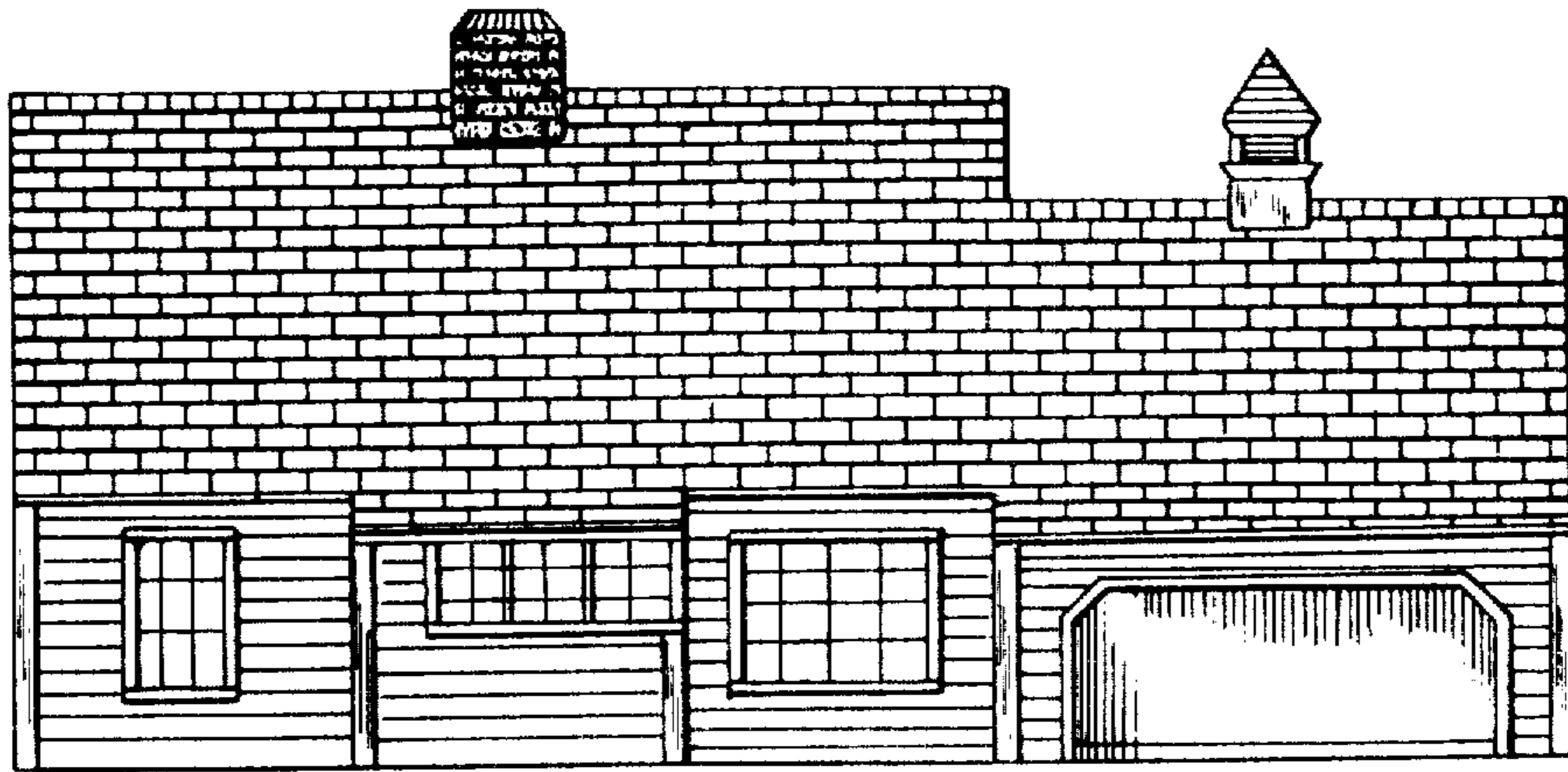

FIG. 6

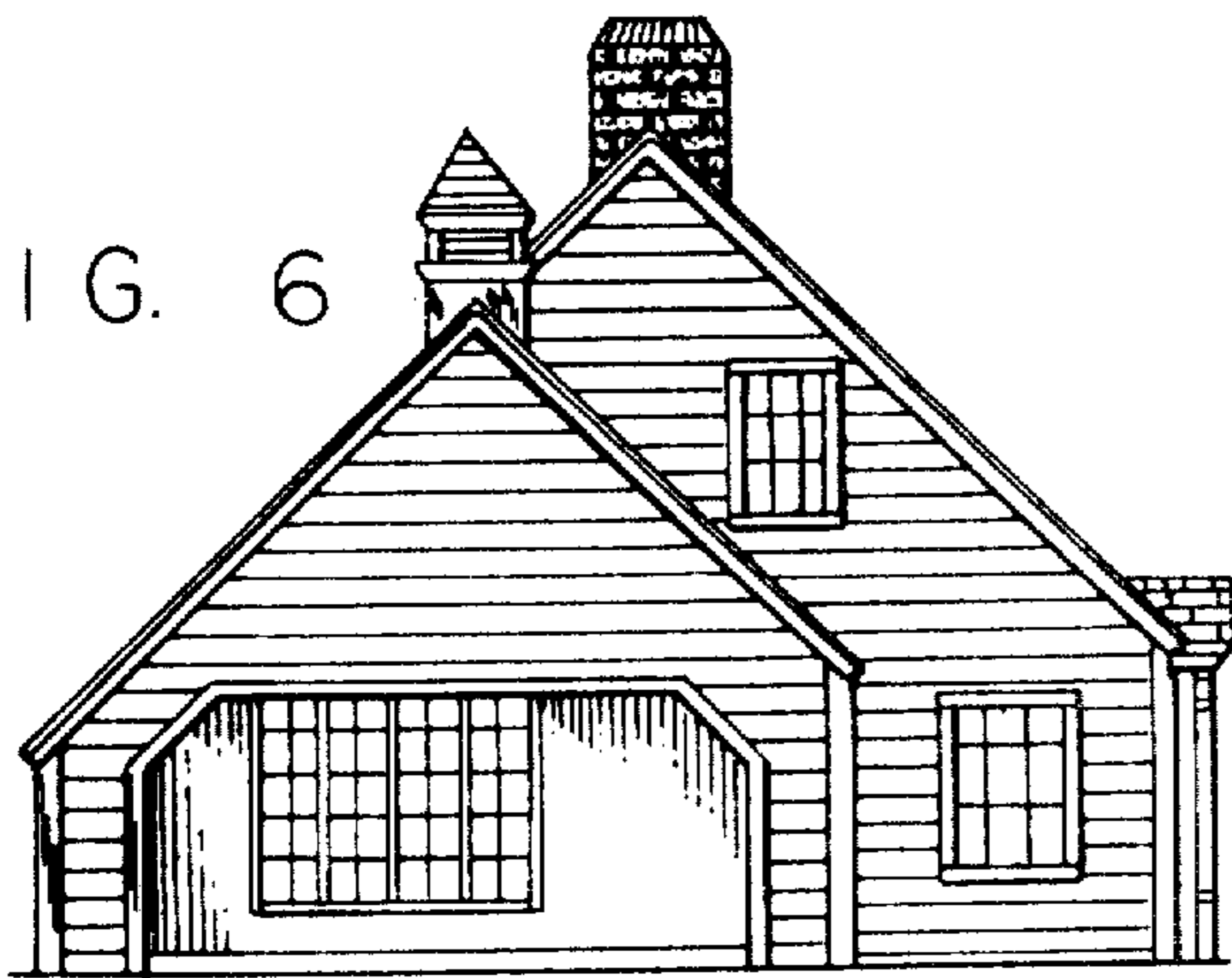

FIG. 7

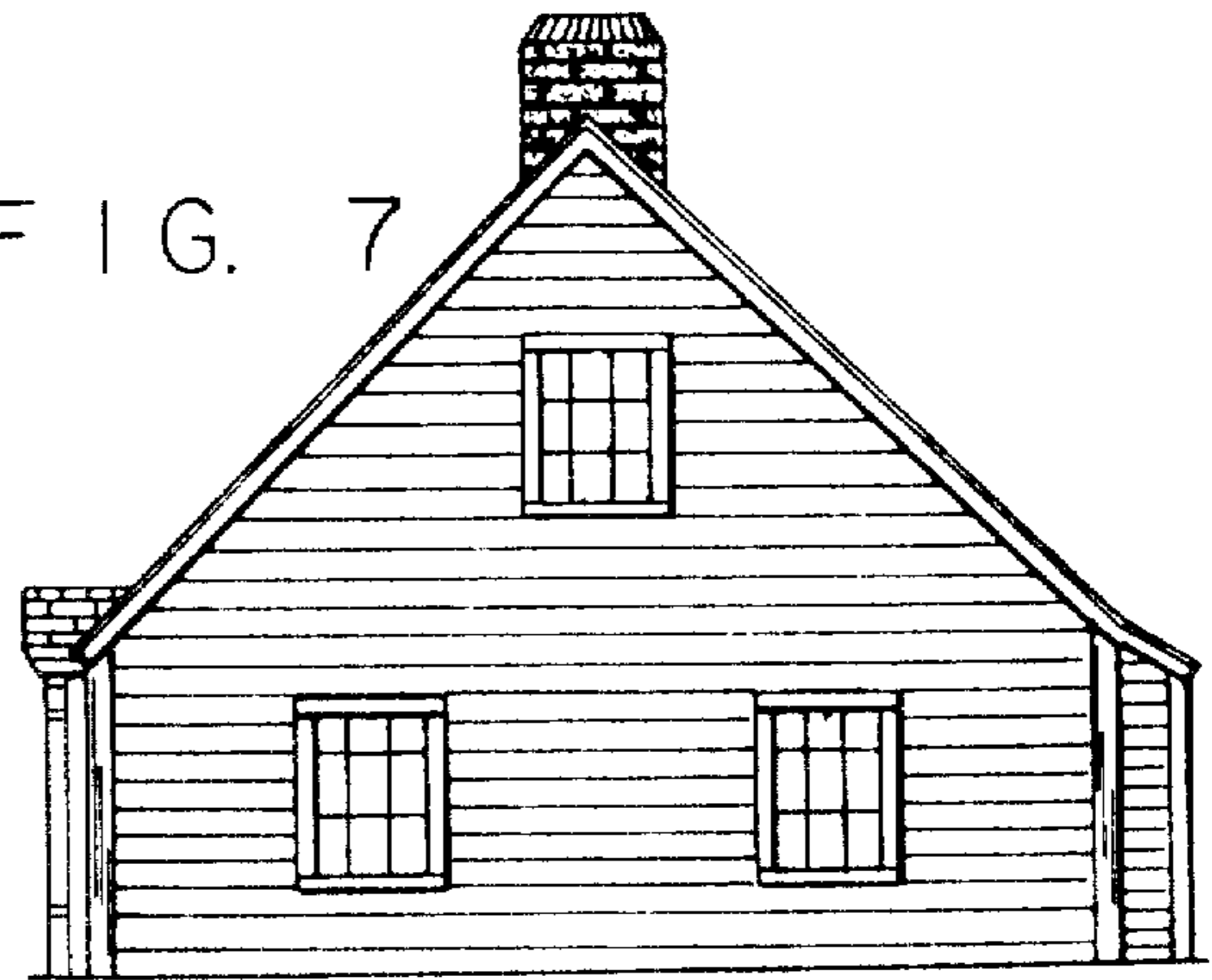

FIG. 5

