

[54] **AUTOMATED MIXING MACHINE**

[76] Inventors: **Terry E. Neuner**, 504 Westmount Ave., Columbia, Mo. 65201; **Michael E. Gresham**, Rte. 5, Box 360, Fulton, Mo. 65251

[**] Term: **14 Years**

[21] Appl. No.: **126,544**

[22] Filed: **Mar. 3, 1980**

[51] Int. Cl. **D15—99**

[52] U.S. Cl. **D15/147; D15/124**

[58] Field of Search **D15/122, 124, 147, 199; 366/213, 214, 220**

1,301,536 4/1919 Bee 366/213

2,284,991 6/1942 Sewell et al. 366/214

2,994,165 8/1961 Brevik 366/220

Primary Examiner—B. J. Bullock
Attorney, Agent, or Firm—Lowe, Kokjer, Kircher, Wharton & Bowman

[57] **CLAIM**

The ornamental design for an automated mixing machine, as shown and described.

DESCRIPTION

FIG. 1 is a front elevational view of an automated mixing machine embodying the new design;

FIG. 2 is a side elevational view taken from the right of FIG. 1;

FIG. 3 is a rear elevational view thereof;

FIG. 4 is a side elevational view taken from the left of FIG. 1;

FIG. 5 is a top plan view thereof, the bottom being flat and unornamented.

[56] **References Cited**
U.S. PATENT DOCUMENTS

99,612 2/1870 Wells 366/220

1,207,805 12/1916 Sjaugen 366/214

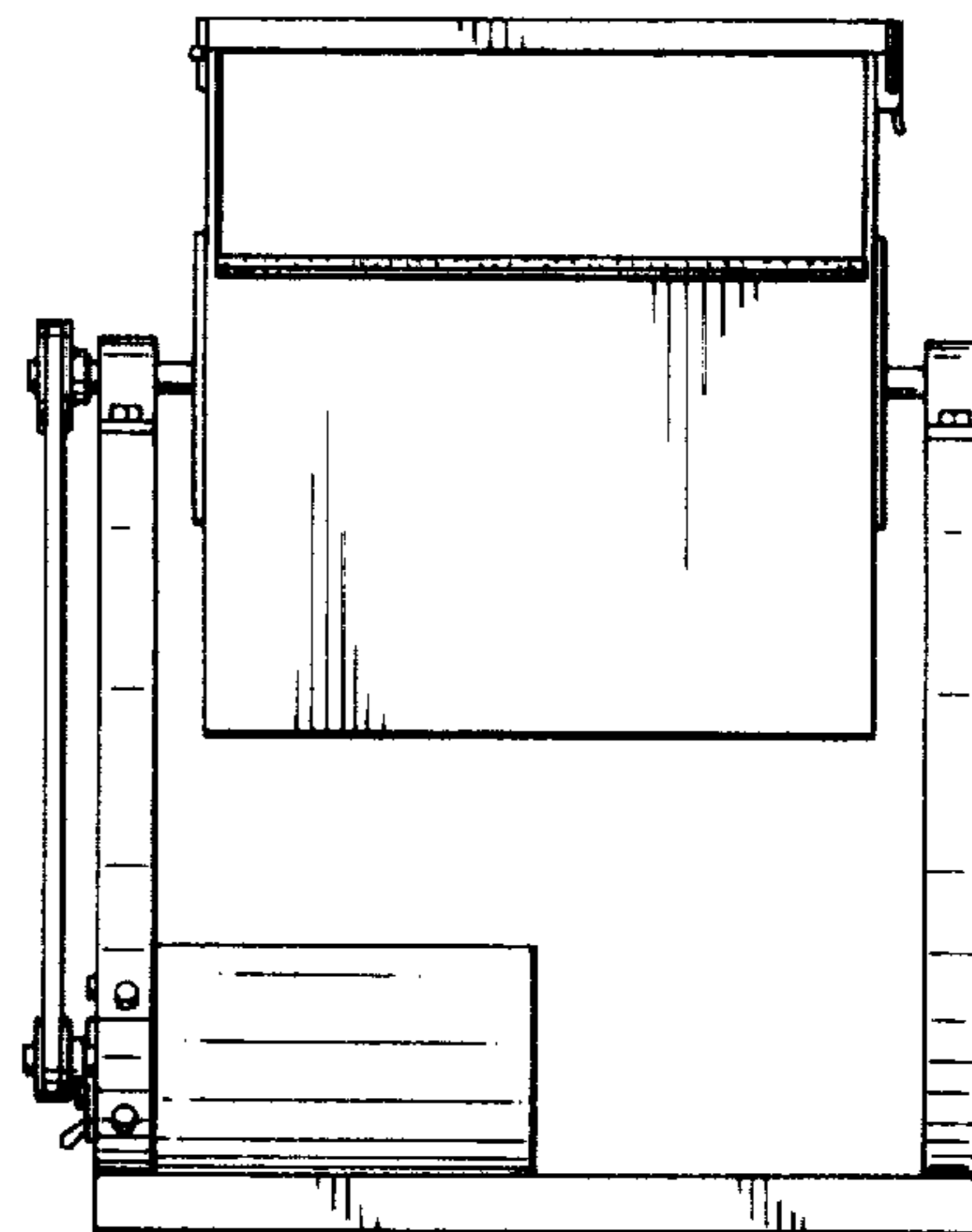
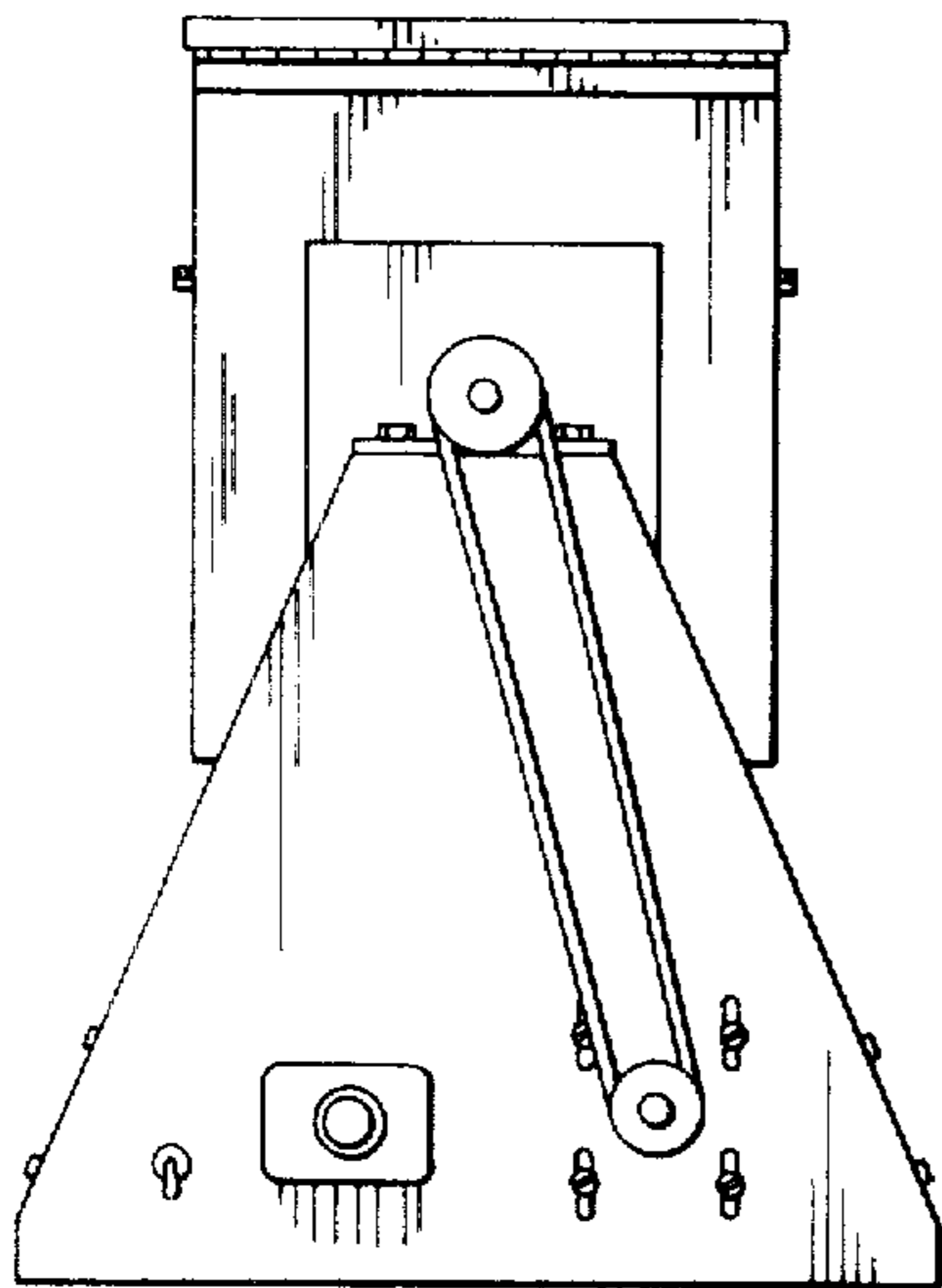

Fig. 1.

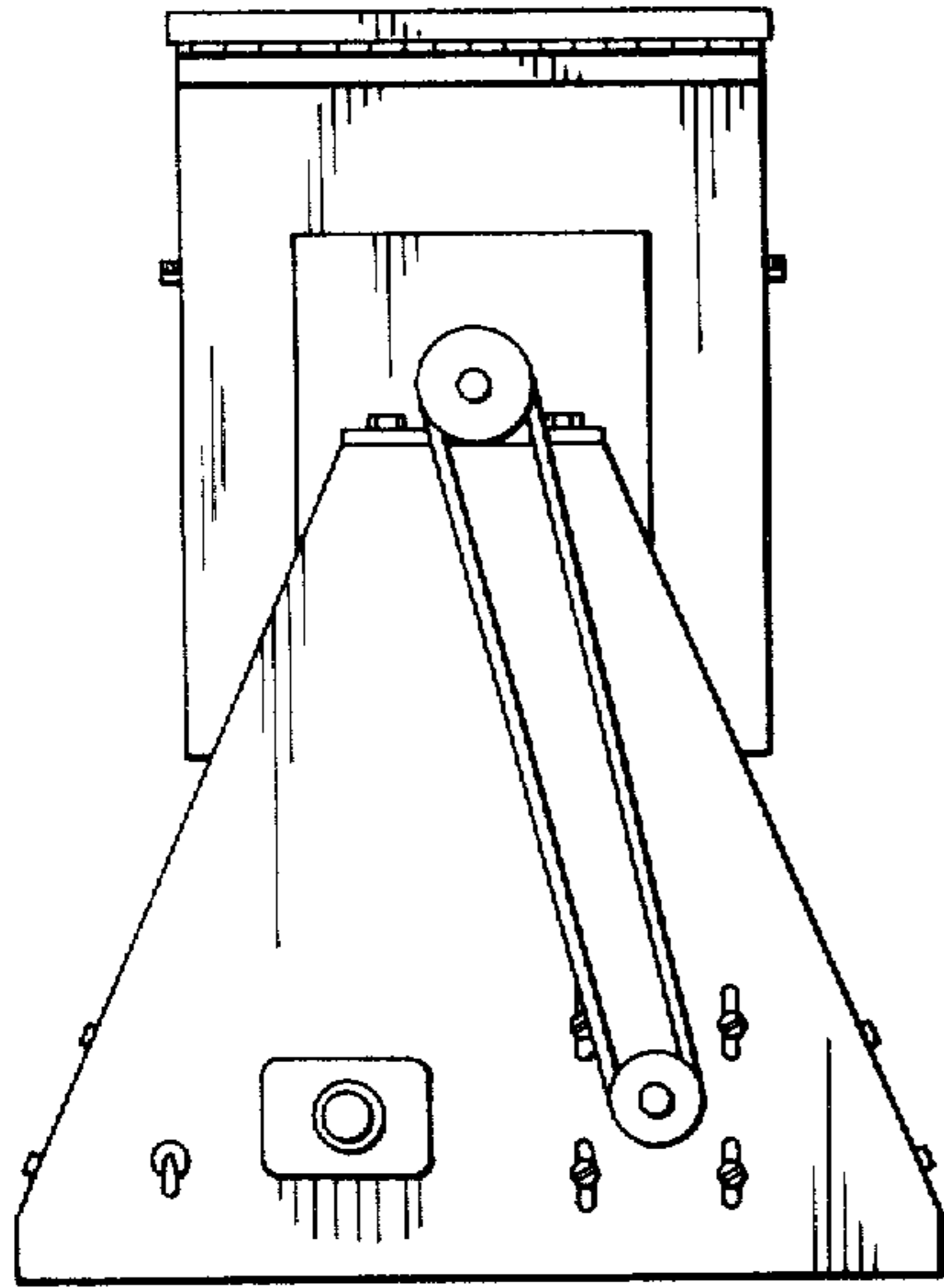

Fig. 2.

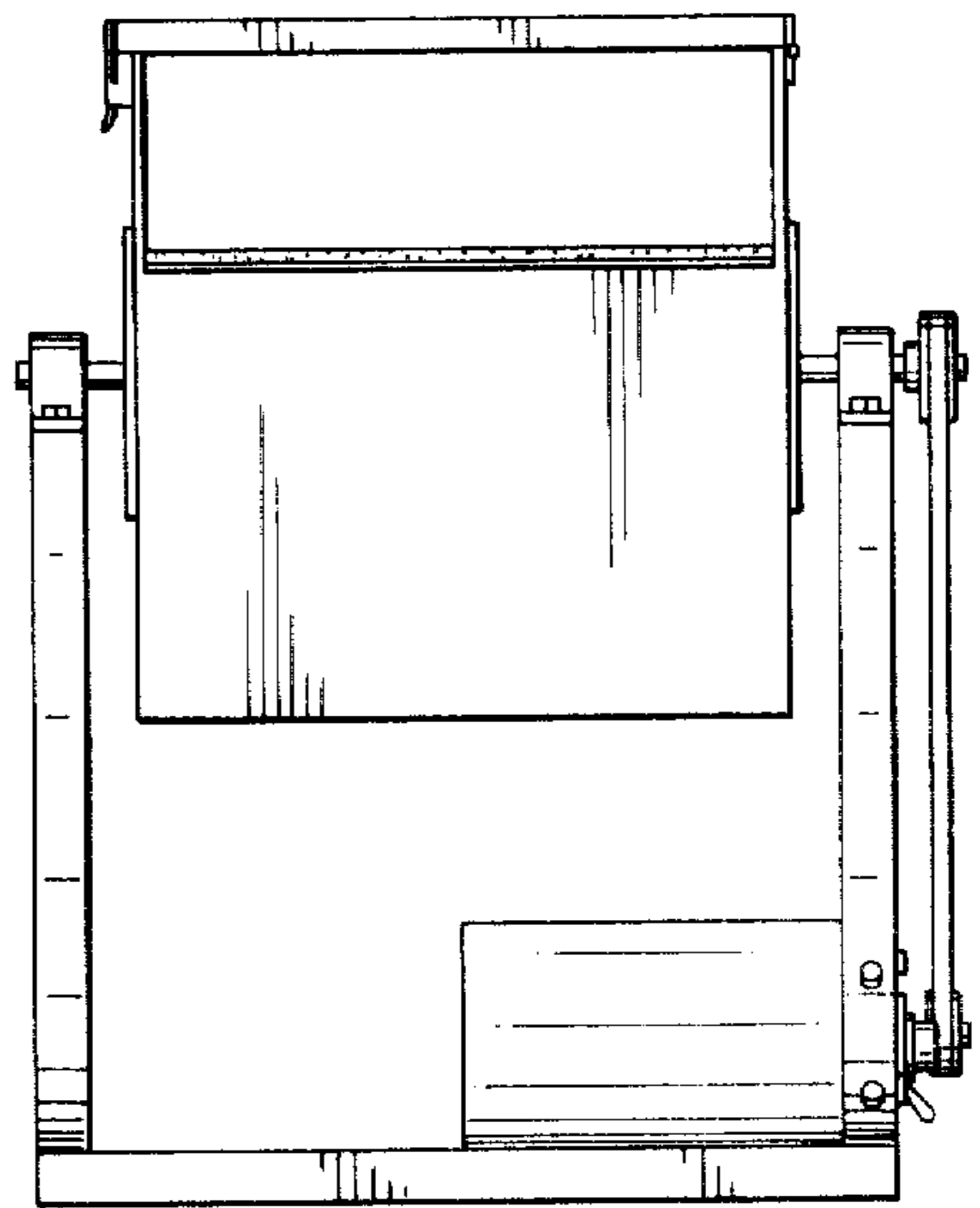
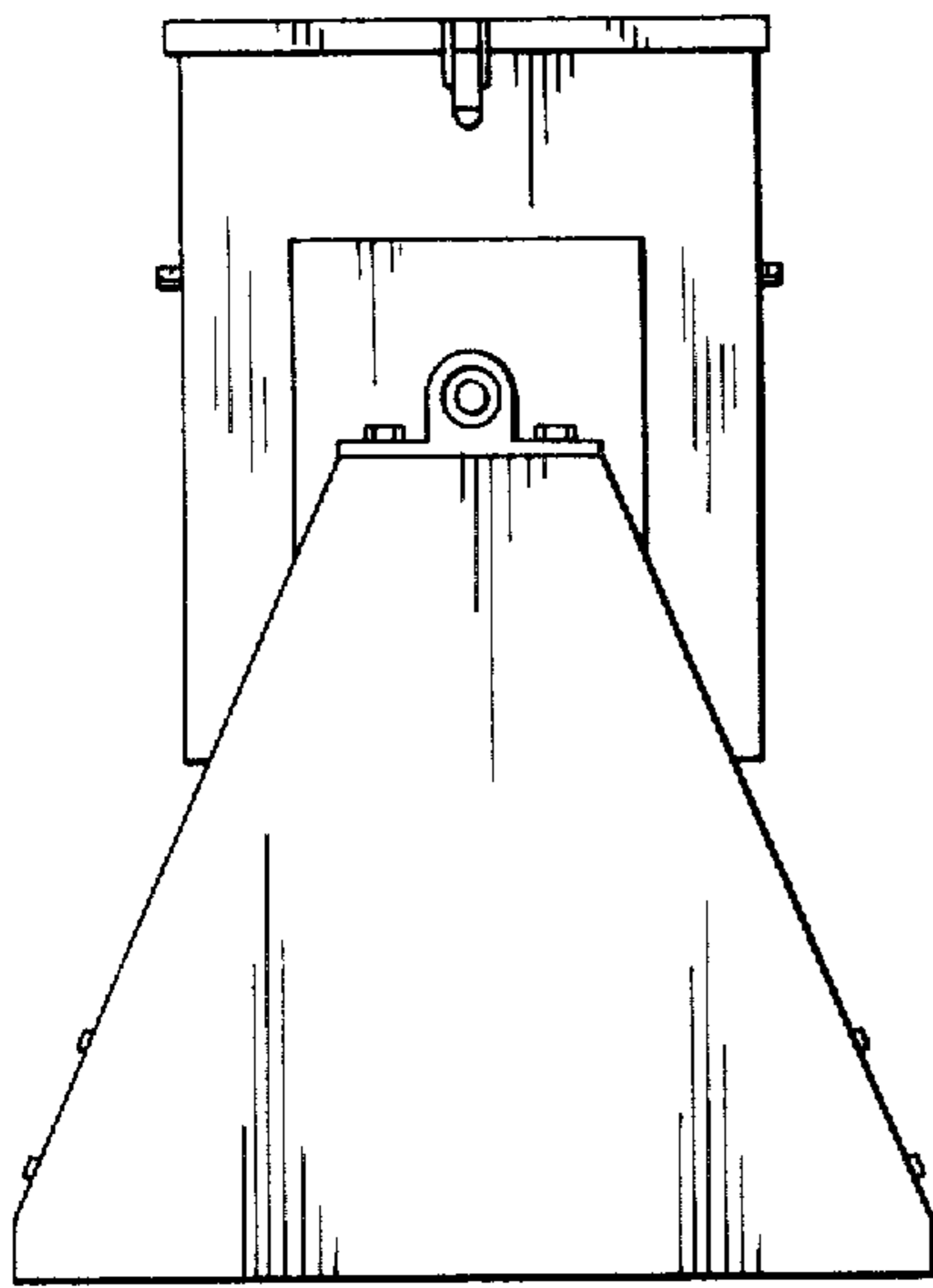
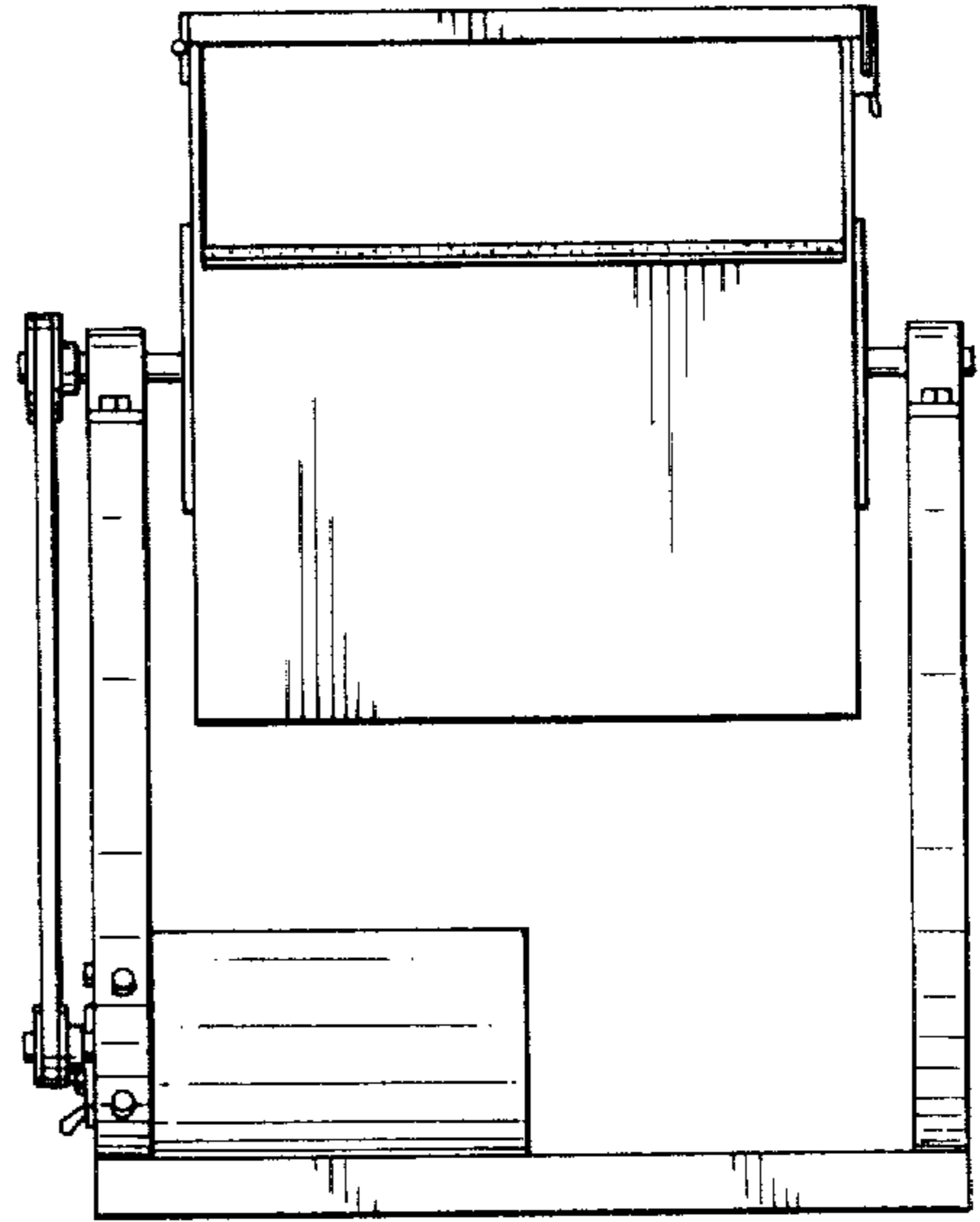

Fig. 3.

Fig. 4.

Fig. 5.

