

[54] **TREE SHAKER**

[75] Inventor: **Basil W. Savage, Sr., Madill, Okla.**

[73] Assignee: **Savage Equipment, Inc., Madill, Okla.**

[**] Term: **14 Years**

[21] Appl. No.: **58,131**

[22] Filed: **Jul. 16, 1979**

[51] Int. Cl. **D15—03**

[52] U.S. Cl. **D15/28**

[58] Field of Search **D15/28, 10; 56/328 TS**

[56] **References Cited**

U.S. PATENT DOCUMENTS

3,771,301 11/1973 Favor 56/328 TS
3,812,662 5/1974 Savage 56/328 TS

Primary Examiner—James M. Gandy
Attorney, Agent, or Firm—Laney, Dougherty, Hessin
and Beavers

[57] **CLAIM**

The ornamental design for a tree shaker, substantially as shown and described.

DESCRIPTION

FIG. 1 is a rear elevation view of a tree shaker incorporating my new design.

FIG. 2 is a top plan view thereof.

FIG. 3 is a right side elevation view thereof.

FIG. 4 is a left side elevation view thereof.

FIG. 5 is a front elevation view thereof.

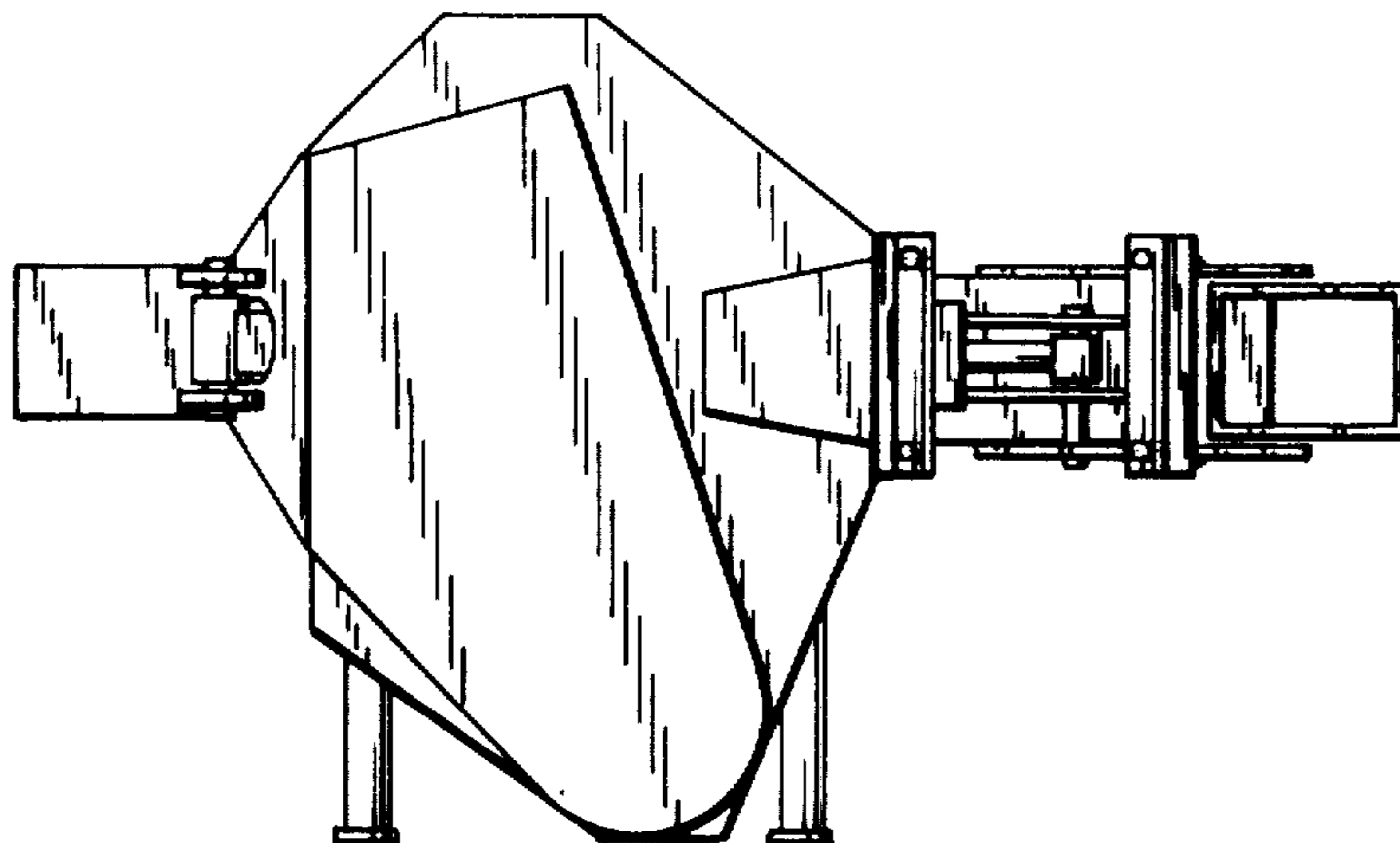

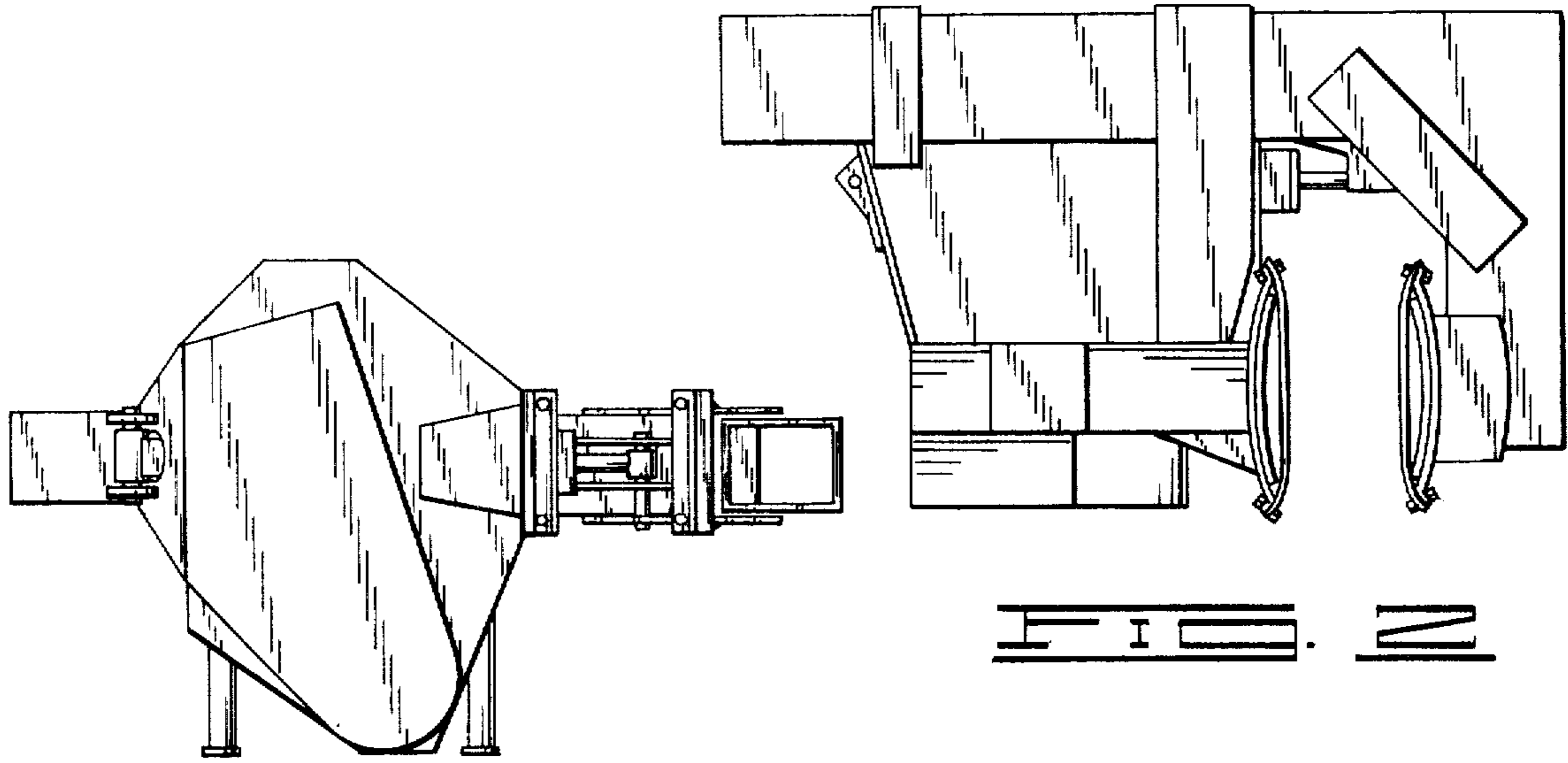

FIG. 1

FIG. 2

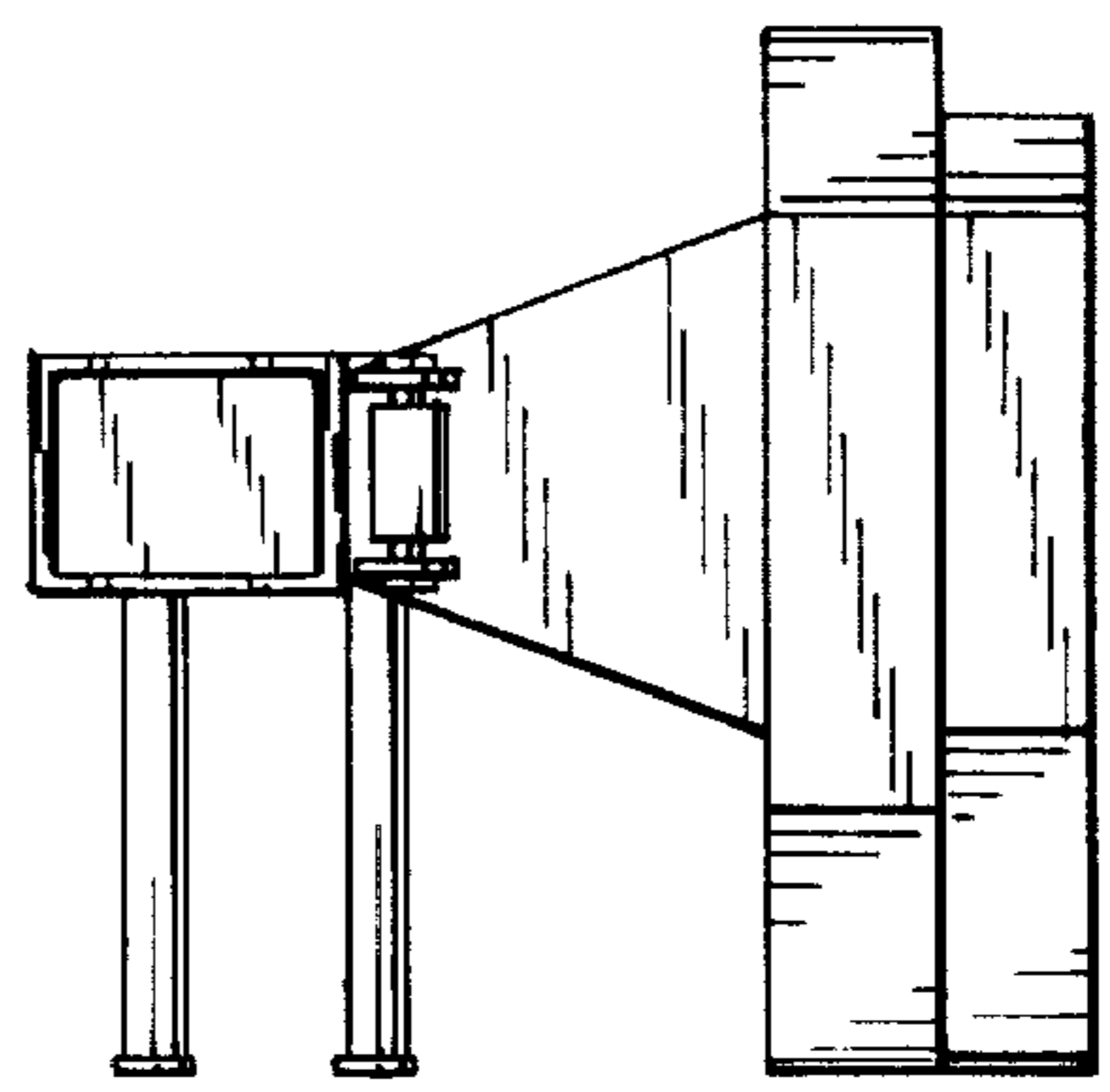
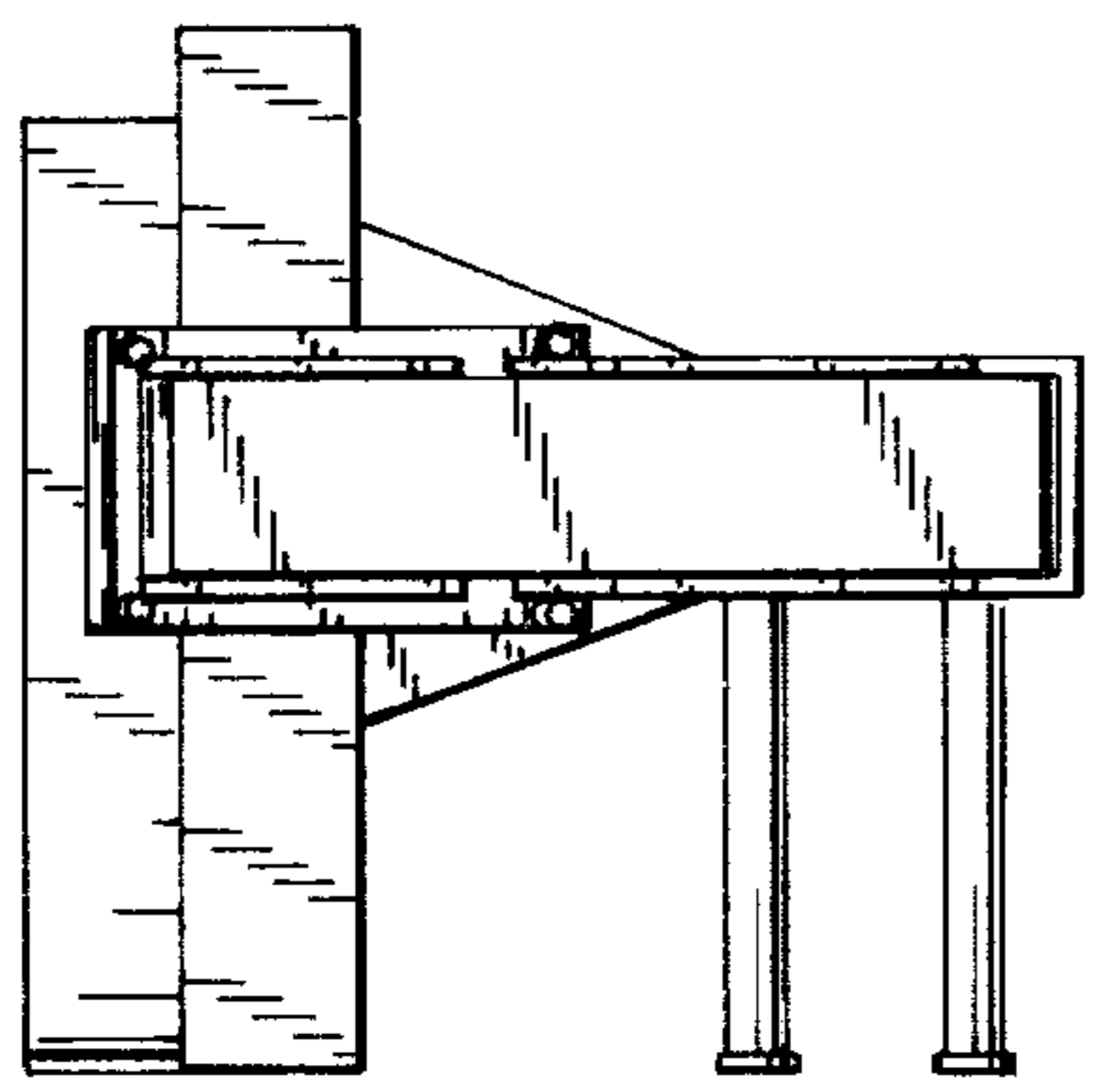

FIG. 3

FIG. 4

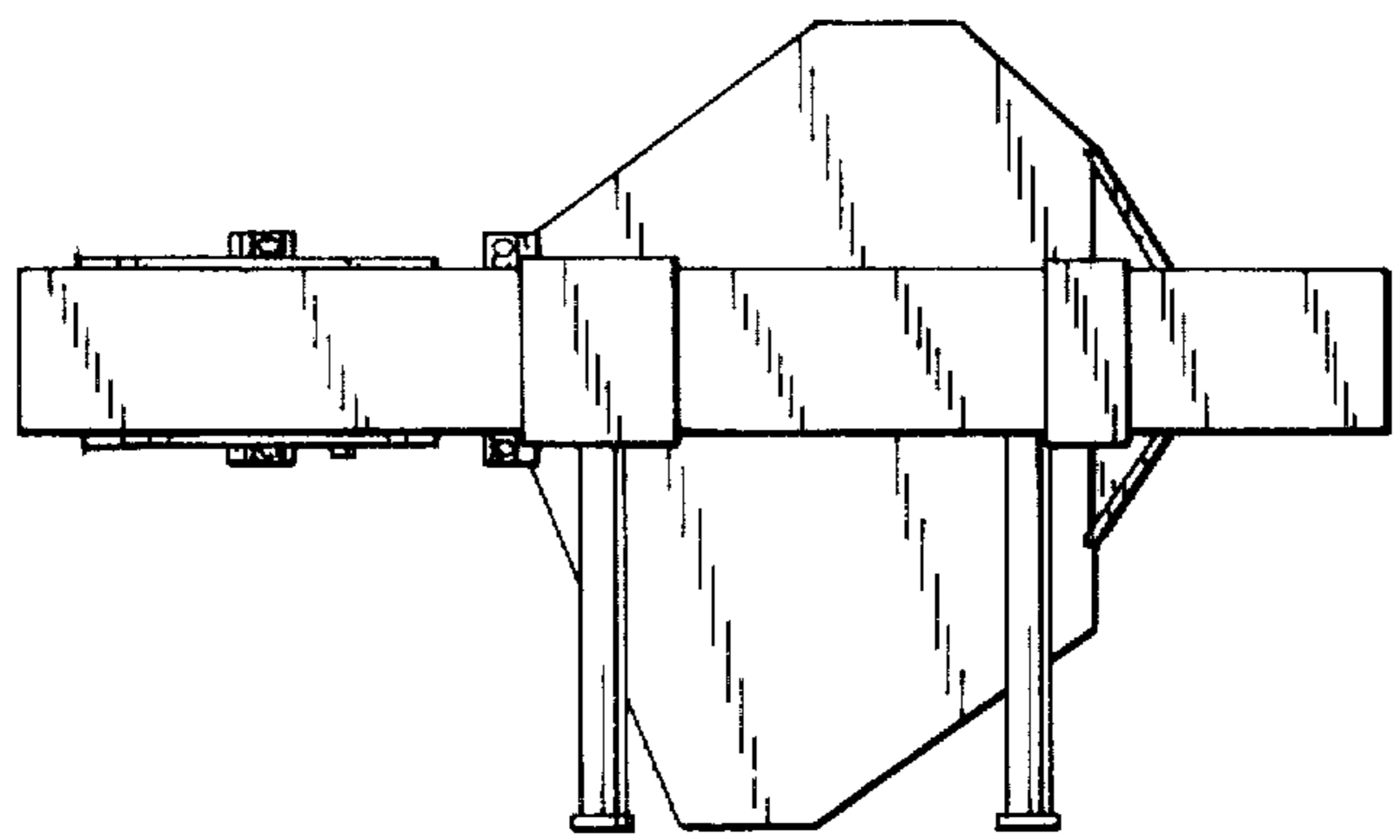

FIG. 5