

[54] **GOBLET**

[75] Inventor: **Timo Sarpaneva**, Helsinki, Finland

[73] Assignee: **A. Ahlstrom Osakeyhtio**,
Noormarkku, Finland

[**] Term: **14 Years**

[21] Appl. No.: **92,761**

[22] Filed: **Nov. 9, 1979**

[30] **Foreign Application Priority Data**

May 18, 1979 [FI] Finland 79334

[51] **Int. Cl.** **D7-01**

[52] **U.S. Cl.** **D7/13**

[58] **Field of Search** **D7/3, 6-15,**
D7/22; D11/143, 146, 148, 154; D26/9, 22

[56] **References Cited**

PUBLICATIONS

Idea 55, p. 34, items at right—Stemware in Clear Glass—
—Sven E. R. Palmqvist, panel #86.

Pittman-Dreitzer, 1965 Cat., p. 43, "Caryl"—Bud Vases,
Bubble Base, top l. panel.

Tableware International, Feb. 77, Design Center 77
Guide p. 4, item #3, "Elegance" Glasses.

Home Furnishings Daily, Dec. 19, 1960, p. 11, *Lead Crystal*,
top r. item—Josephinenhuette.

Primary Examiner—Winifred E. Herrmann
Attorney, Agent, or Firm—Bucknam and Archer

[57] **CLAIM**

The ornamental design for a goblet, as shown and de-
scribed.

DESCRIPTION

FIG. 1 is an elevational view of one embodiment of the
goblet of my invention.

FIG. 2 is a bottom view thereof.

FIG. 3 is a perspective view of the goblet of FIG. 1.

FIG. 4 is an elevational view of another embodiment of
the goblet of my invention.

FIG. 5 is a bottom view thereof.

FIG. 6 is an elevational view of another embodiment of
the goblet of my invention.

FIG. 7 is a bottom view thereof.

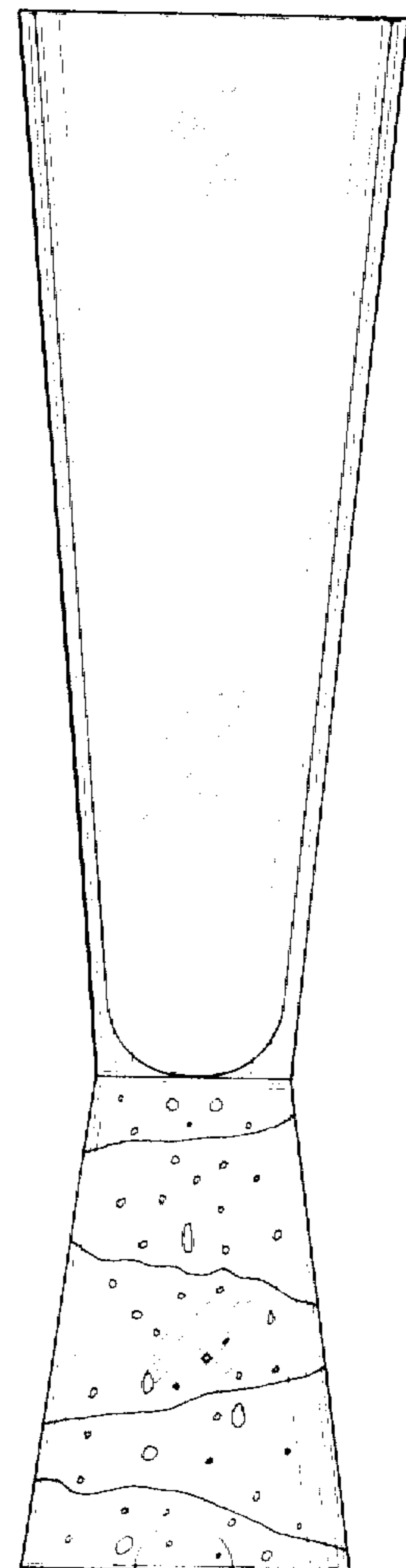
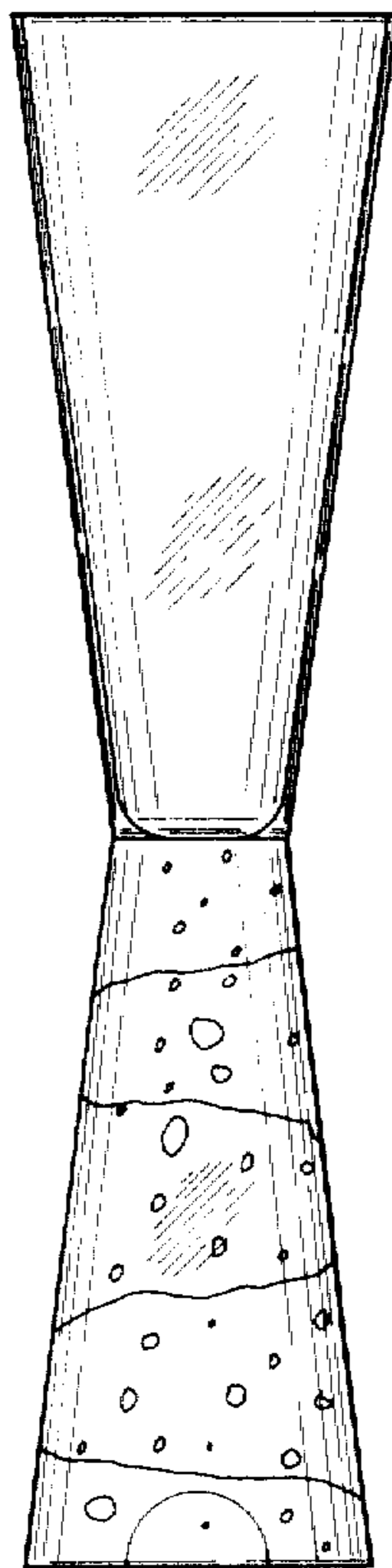
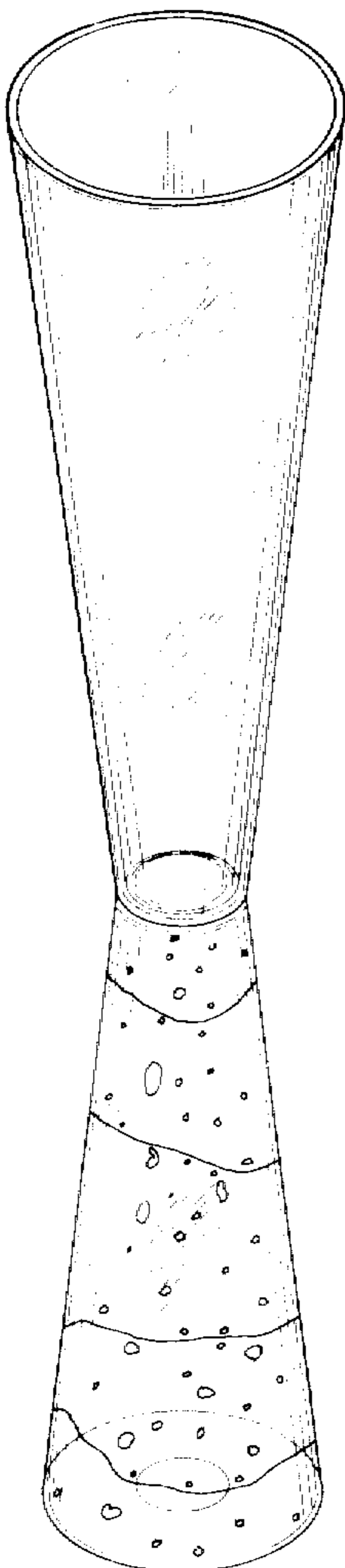

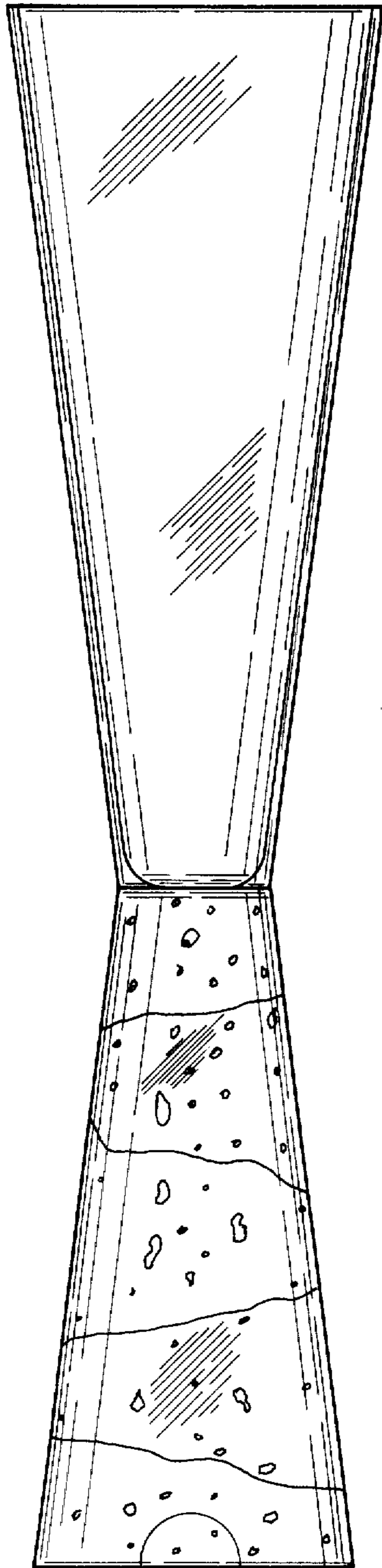

FIG. 1

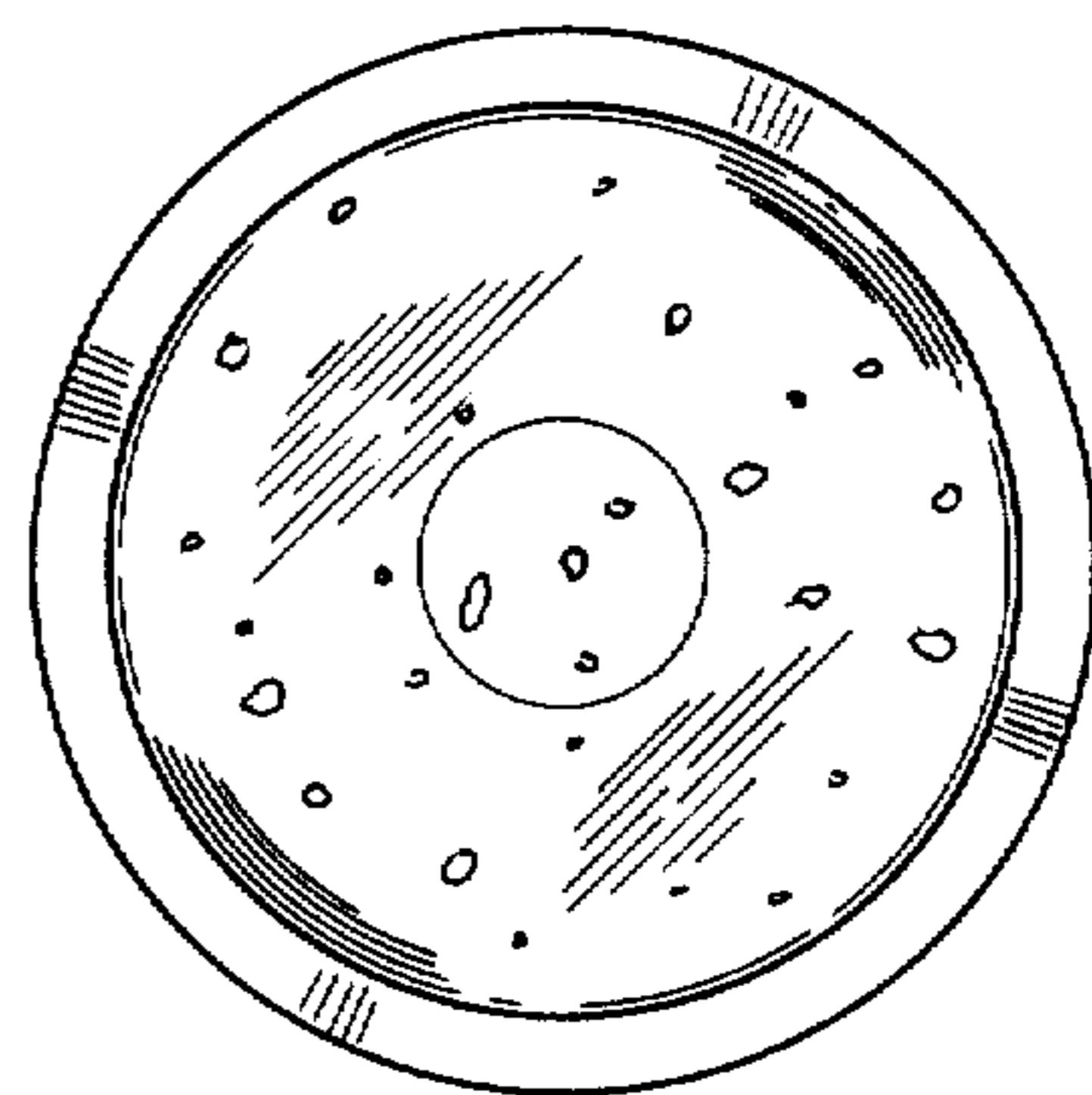

FIG. 2

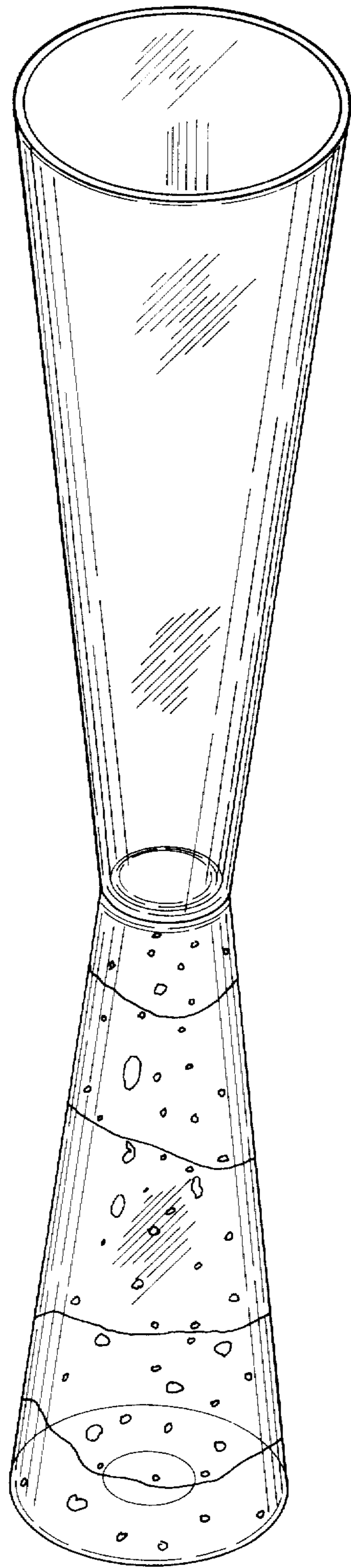

FIG. 3

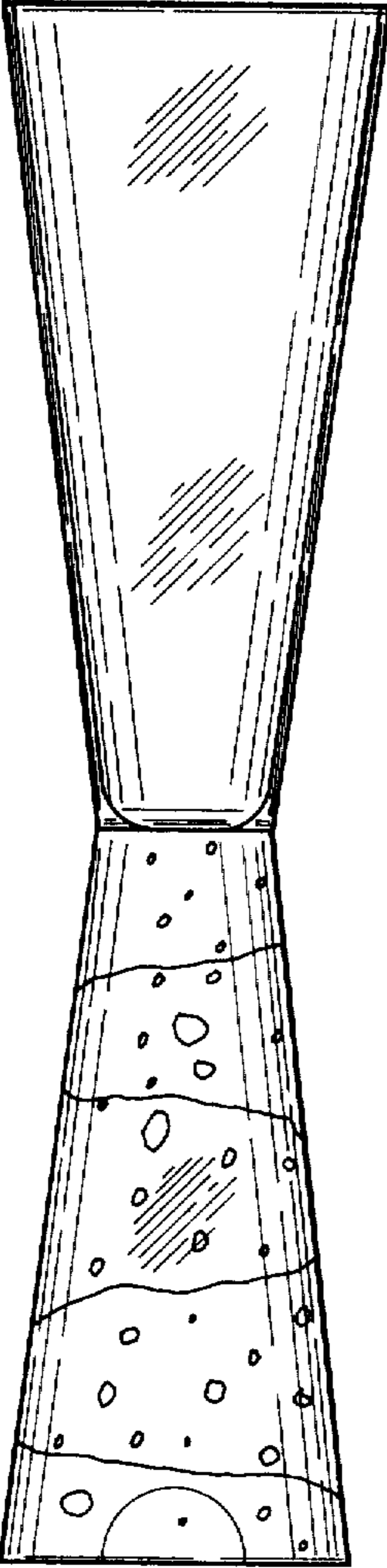

FIG. 4

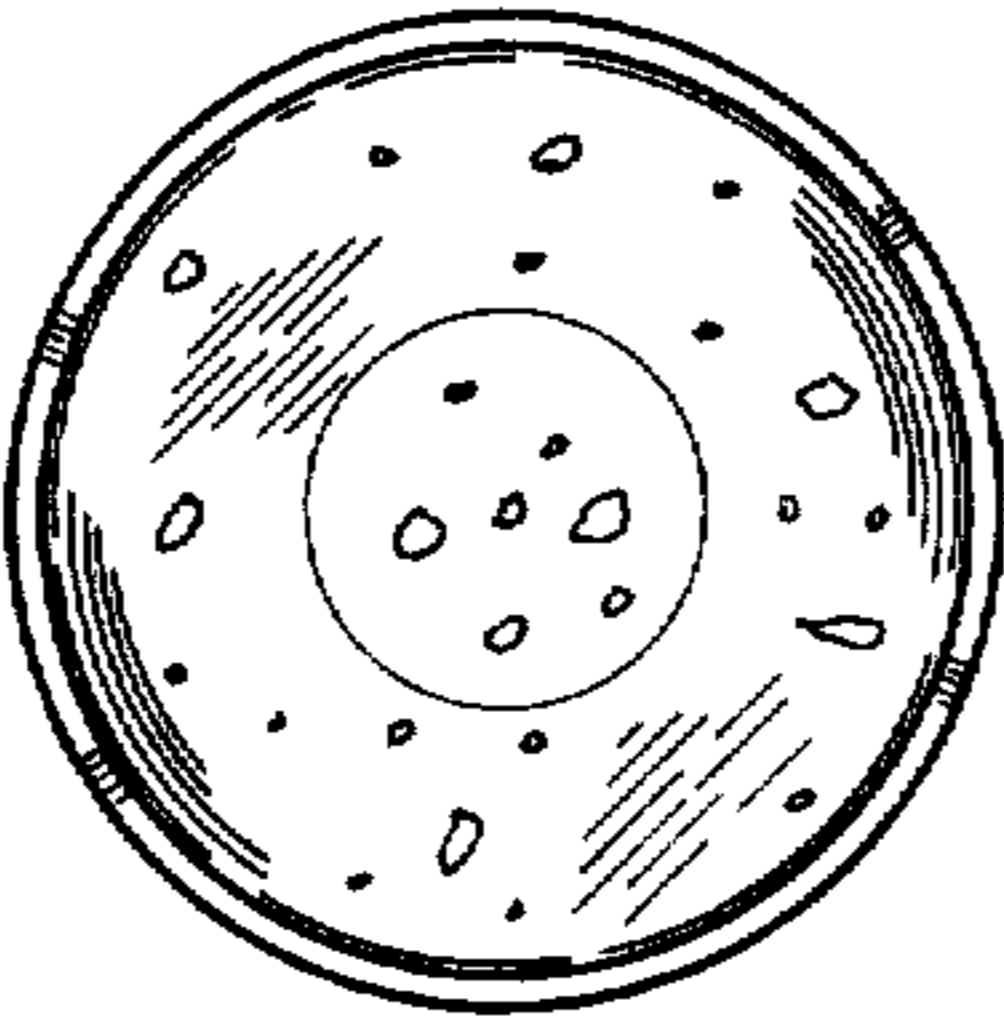

FIG. 5

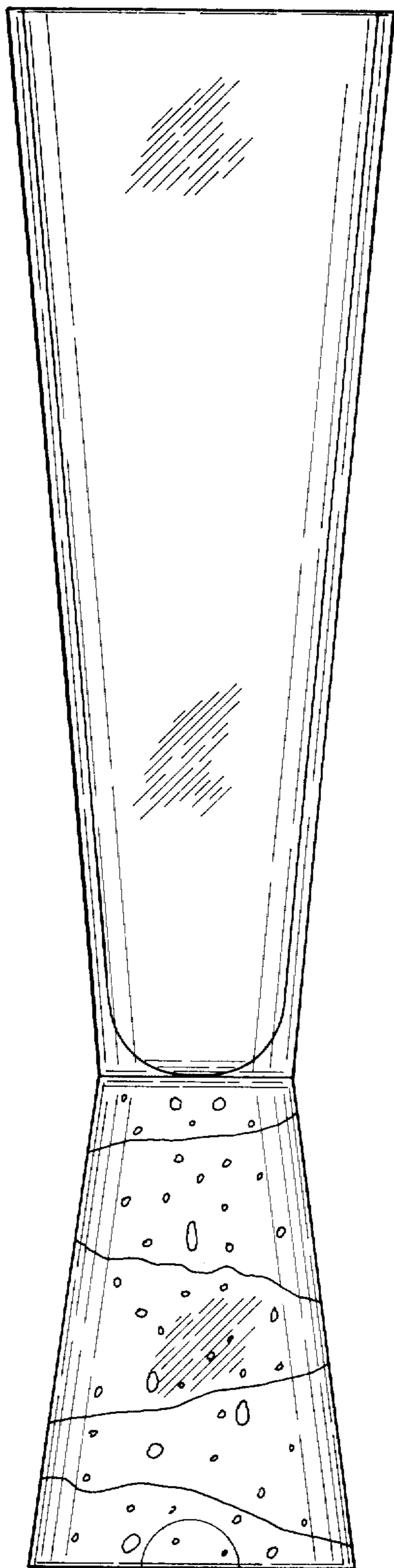

FIG. 6

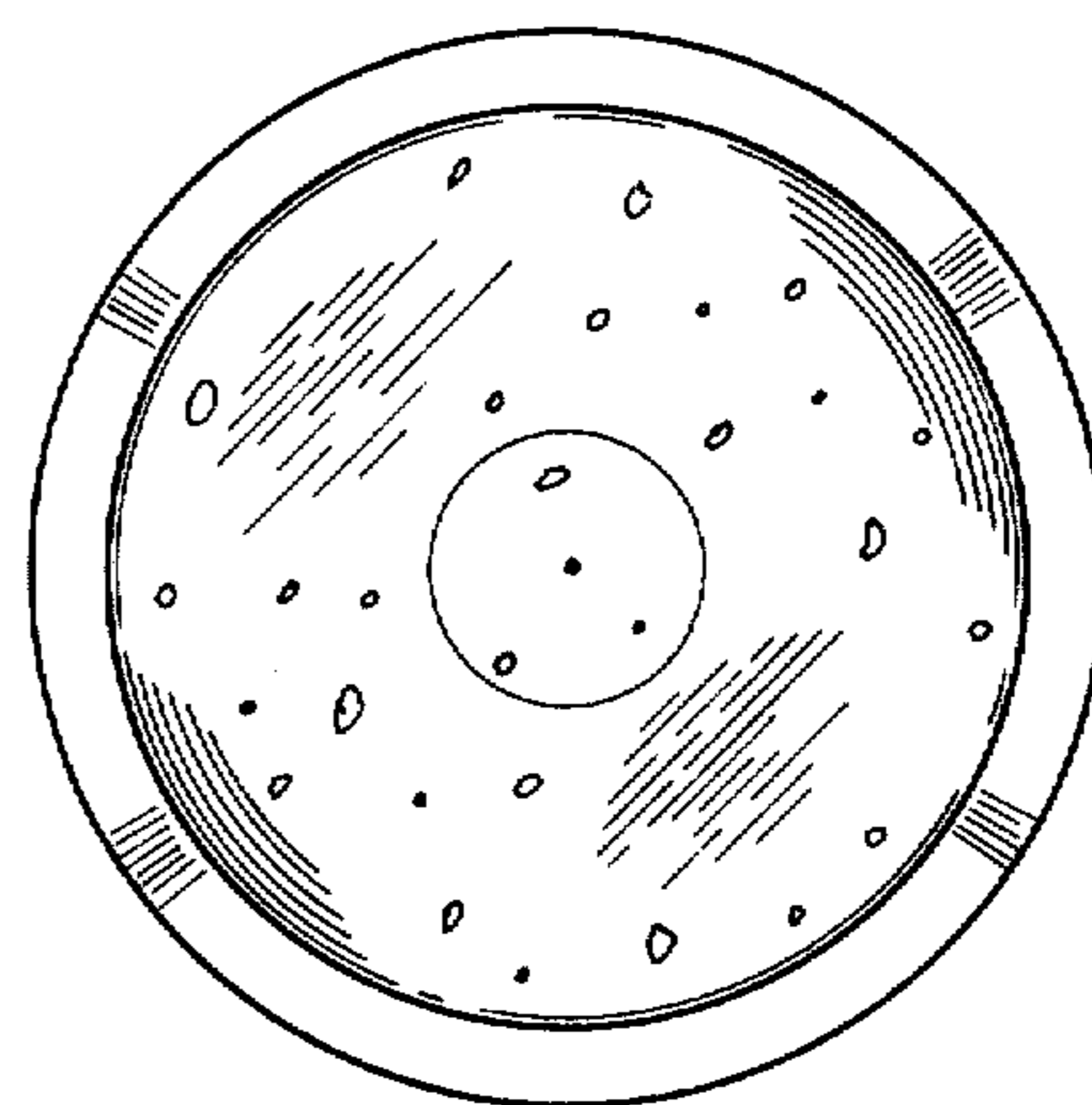

FIG. 7