

[54] CLEATED SHOE SOLE

[76] Inventor: Jerome Turner, 7 Greenheather Ct., Pikesville, Md. 21208

[**] Term: 14 Years

[21] Appl. No.: 7,107

[22] Filed: Jan. 29, 1979

[51] Int. Cl. D2-04

[52] U.S. Cl. D2/320

[58] Field of Search D2/309, 310, 311, 319, D2/320, 321; 36/32 R, 59 R, 59 C, 24.5, 25 R, 30 R

[56] References Cited

U.S. PATENT DOCUMENTS

- D. 54,600 3/1920 Cochrane D2/317
- D. 256,180 8/1980 Turner D2/320
- 4,098,011 7/1978 Bowerman 36/59 R

FOREIGN PATENT DOCUMENTS

563015 7/1944 United Kingdom 36/59 R

OTHER PUBLICATIONS

Runners' World, 10/78, p. 5, 37 Brooks' Shoe at left center.

Primary Examiner—Nelson C. Holtje
Attorney, Agent, or Firm—Caesar, Rivise, Bernstein & Cohen, Ltd.

[57] CLAIM

The ornamental design for a cleated shoe sole, as shown and described.

DESCRIPTION

FIG. 1 is a side elevational view of a cleated shoe sole showing my new design;
 FIG. 2 is a bottom plan view thereof;
 FIG. 3 is a bottom plan view of another embodiment of my new design of FIGS. 1 and 2;
 FIG. 4 is an enlarged sectional perspective view of an individual cleat.

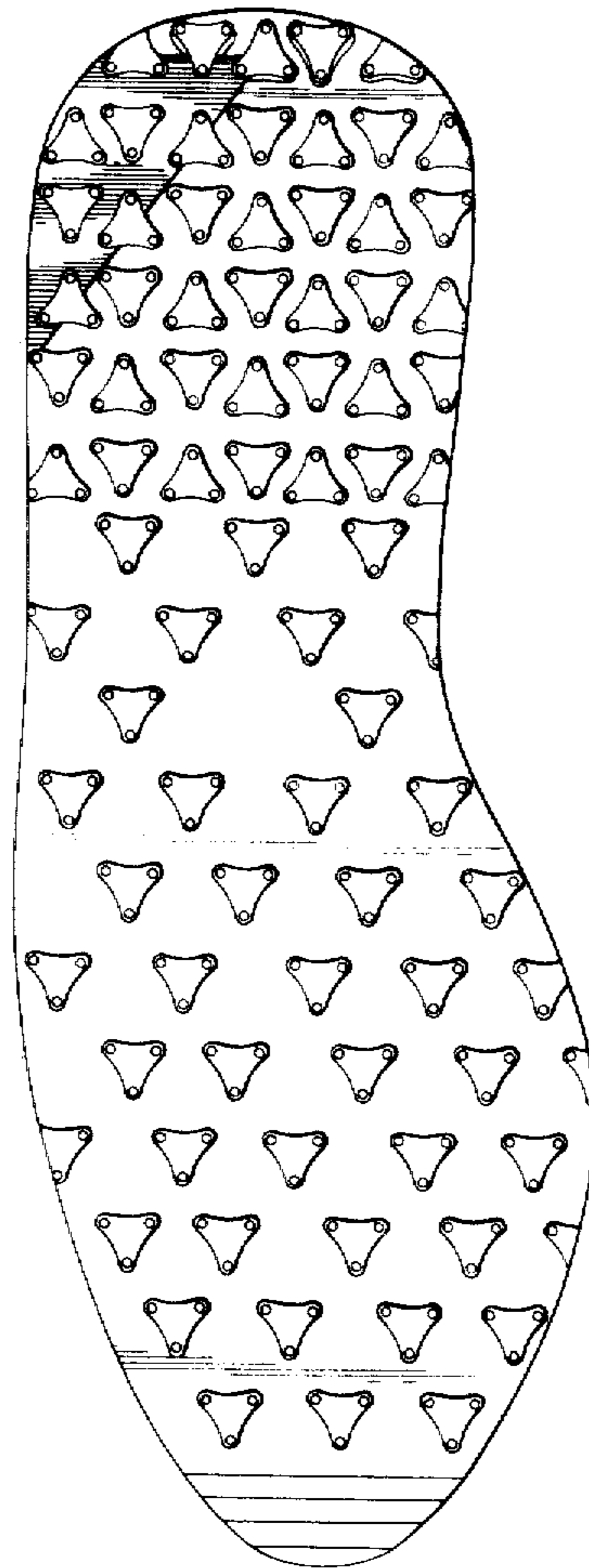

FIG. 4

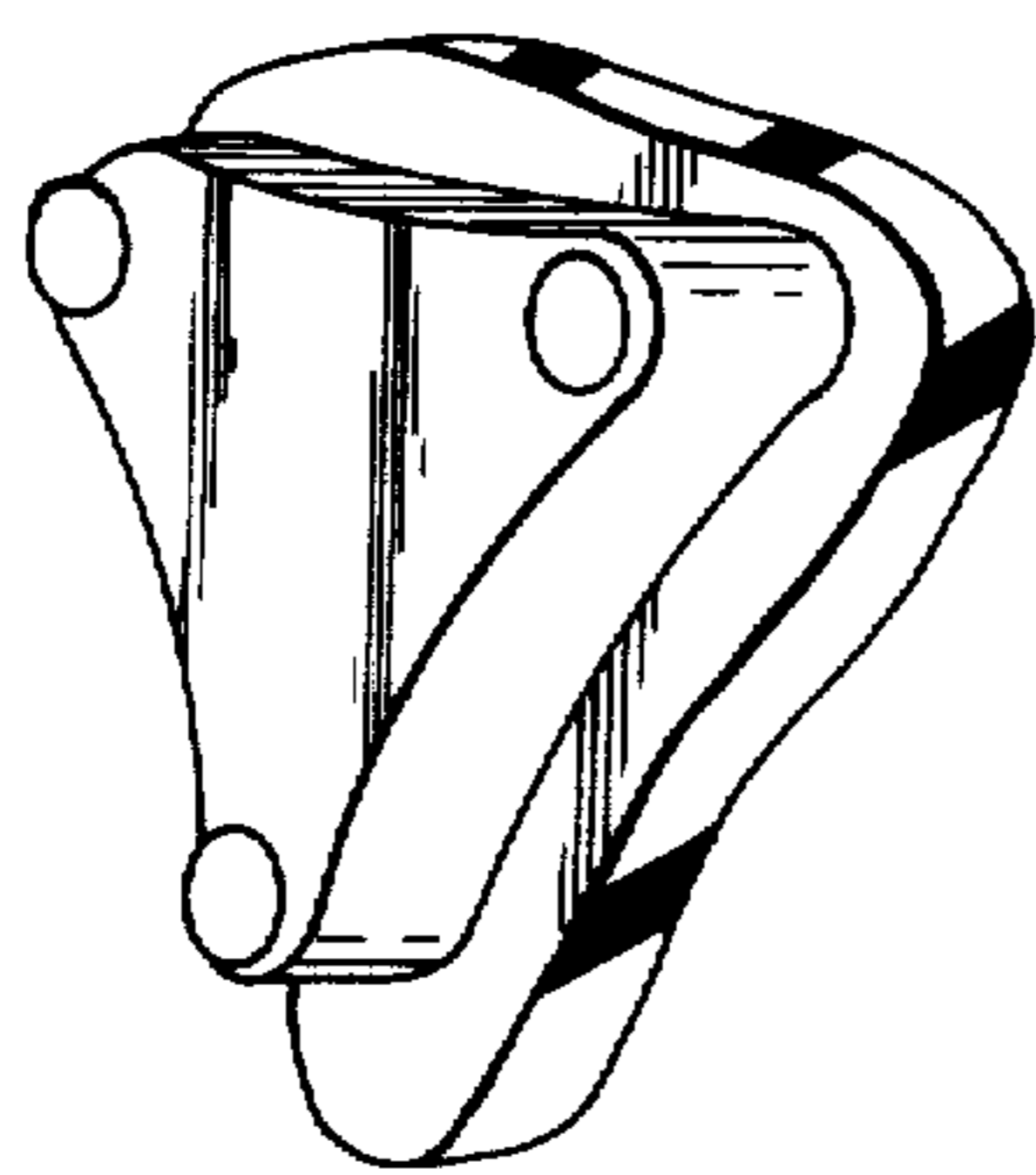

FIG. 1

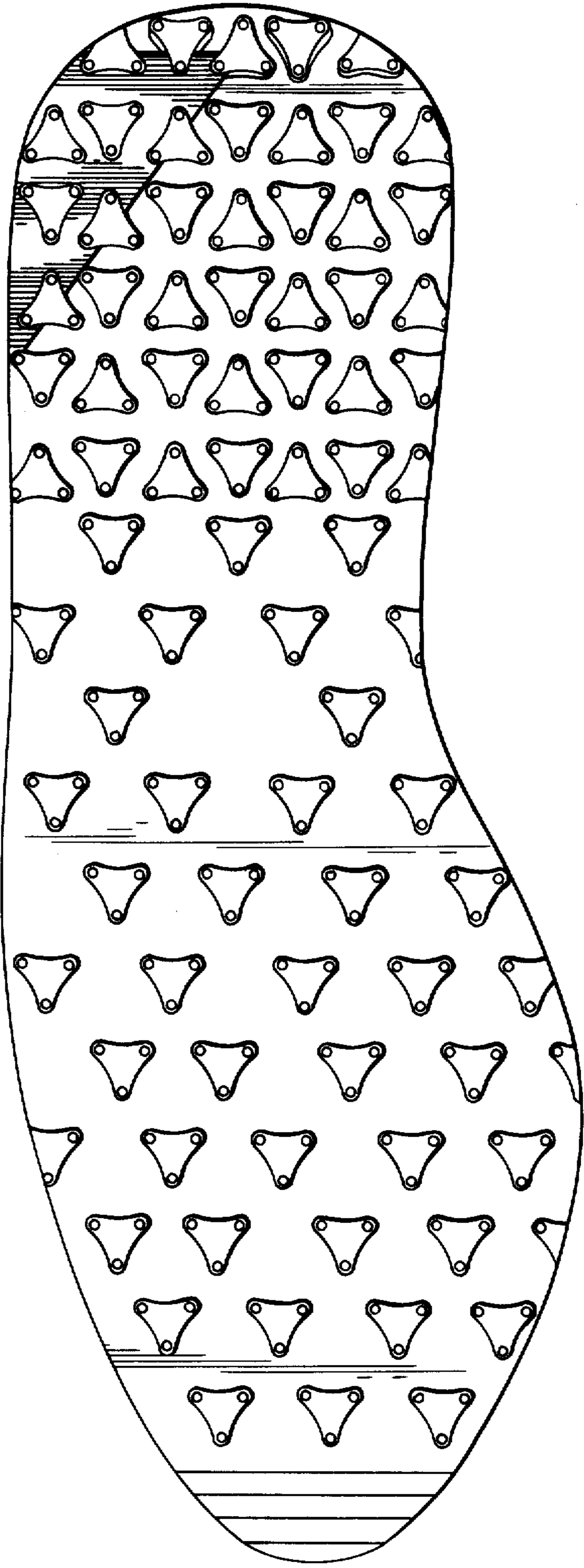

FIG. 2

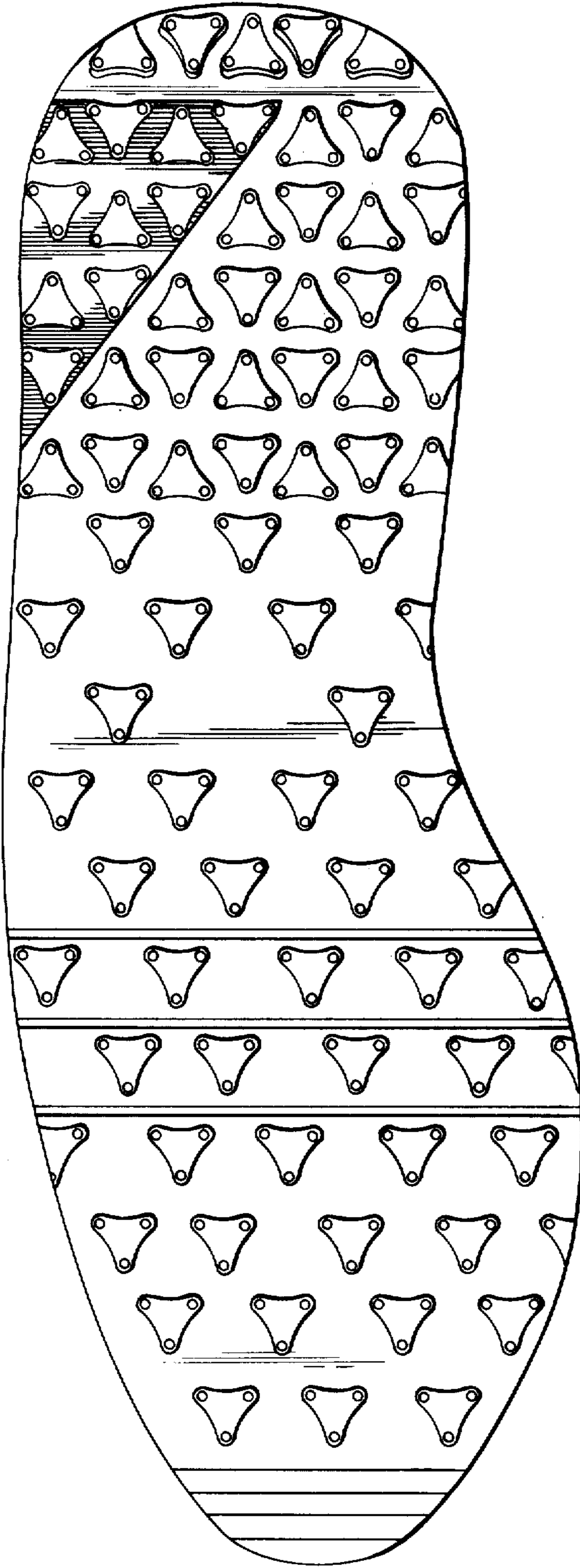

FIG. 3