

[54] TOTE TRAY

[75] Inventor: **Jean Cornou**, Verrieres-le-Buisson,
France
[73] Assignee: **Allibert Exploitation, S.A.**, Grenoble,
France

[**] Term: **14 Years**

[21] Appl. No.: **69,985**

[22] Filed: **Aug. 27, 1979**

[30] **Foreign Application Priority Data**
Apr. 2, 1979 [FR] France 79 2517

[51] Int. Cl. **D9-04**
[52] U.S. Cl. **D34/43**
[58] Field of Search **D99/44-50;**
206/503, 506, 507, 518, 203; 220/66

[56] **References Cited**
U.S. PATENT DOCUMENTS
D. 233,373 10/1974 Rehrig D99/44
D. 236,804 9/1975 Stauble D99/47
D. 239,213 3/1976 Carroll D99/46
D. 239,337 3/1976 Johnson D99/44
D. 249,185 8/1978 Carroll et al. D99/44
D. 252,961 9/1979 Carroll et al. D99/44

Primary Examiner—Robert C. Spangler
Attorney, Agent, or Firm—Young & Thompson

[57] **CLAIM**
The ornamental design for a tote tray, as shown and described.

DESCRIPTION
FIG. 1 is a top perspective view of a tote tray showing my new design;
FIG. 2 is an end elevational view;
FIG. 3 is an elevational view showing the end opposite that seen in FIG. 2;
FIG. 4 is a side elevational view, the opposite side being a mirror image of the side shown;
FIG. 5 is a top plan view; and
FIG. 6 is a bottom plan view thereof.

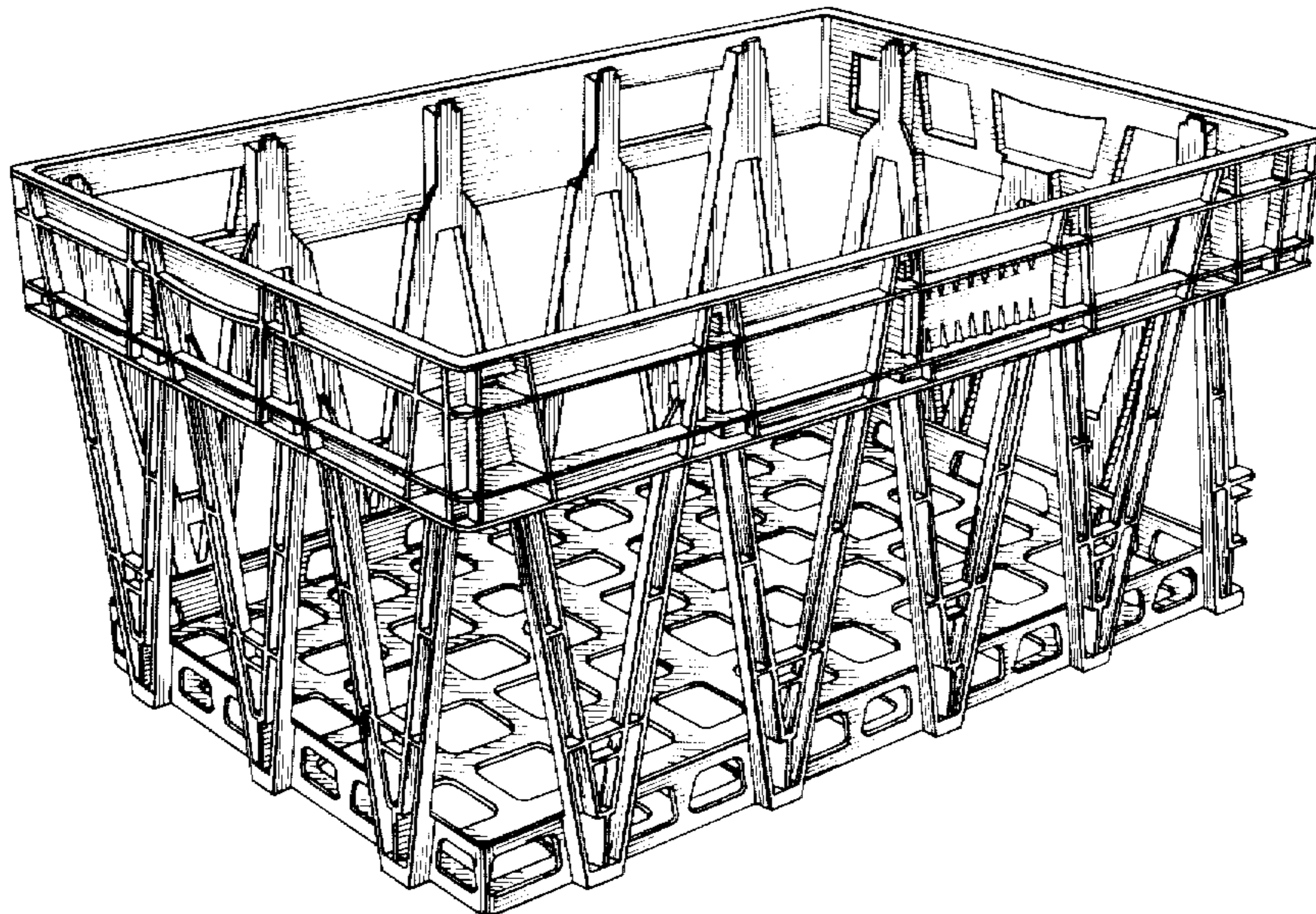

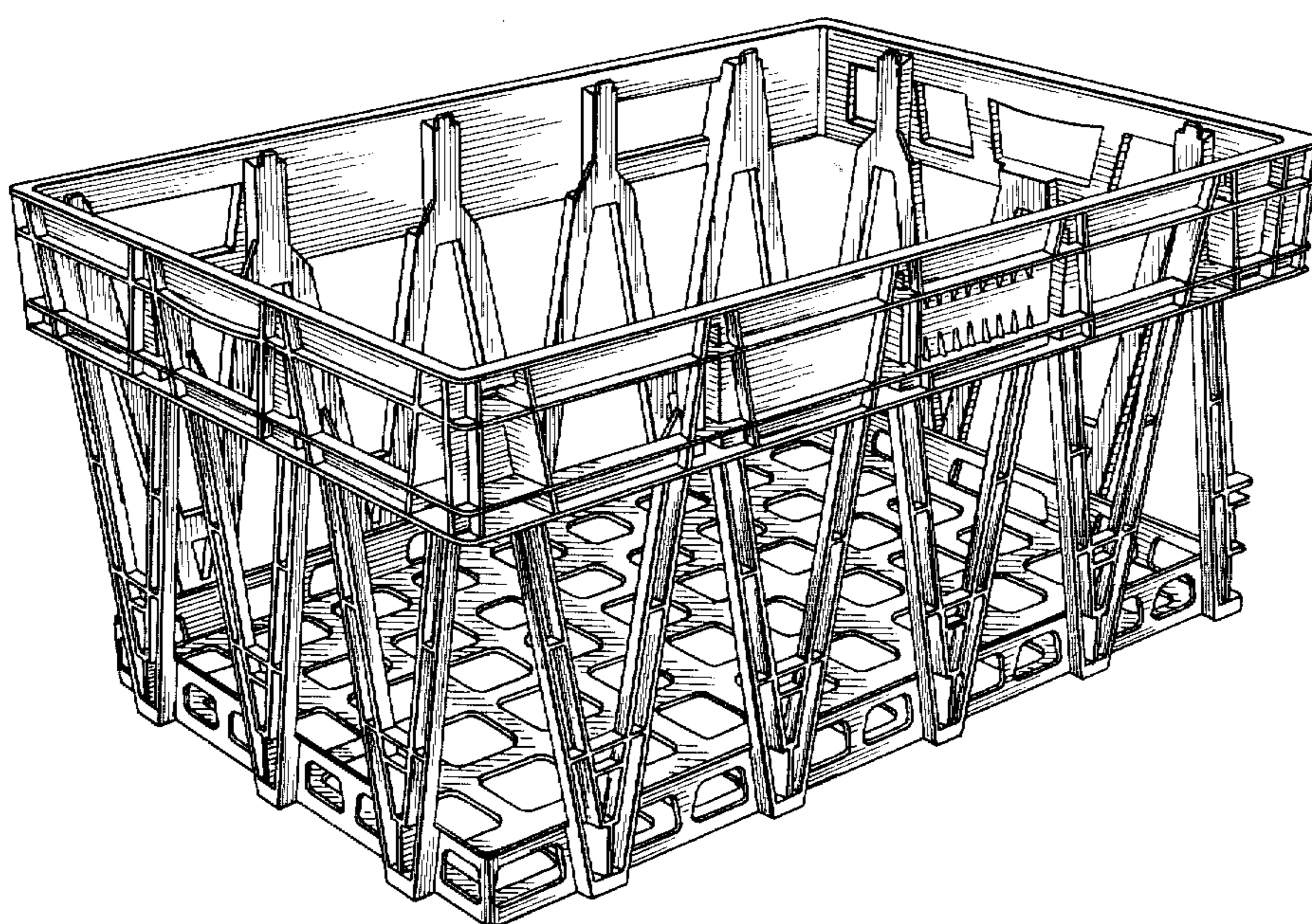

FIG. 1

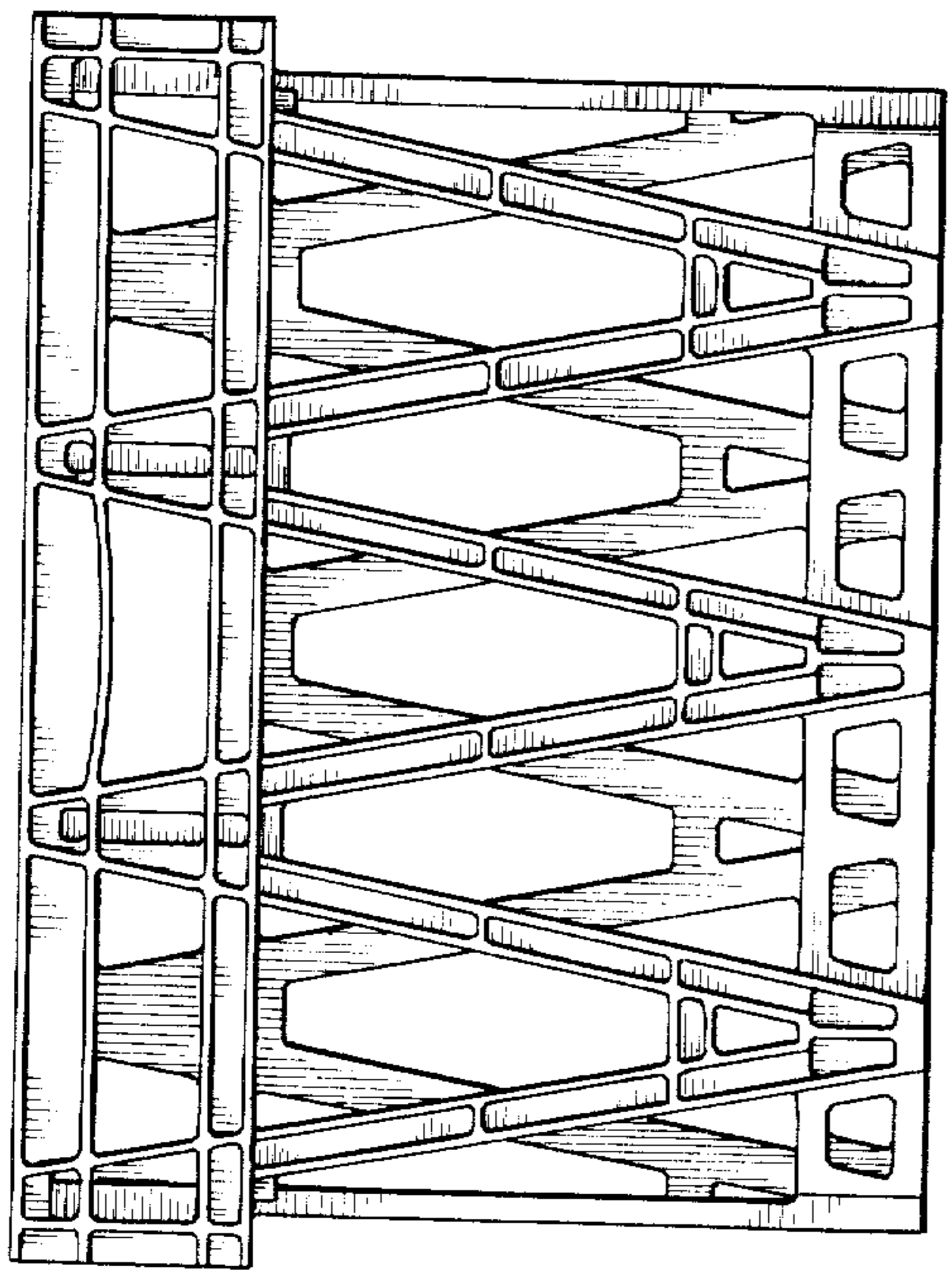

FIG 2

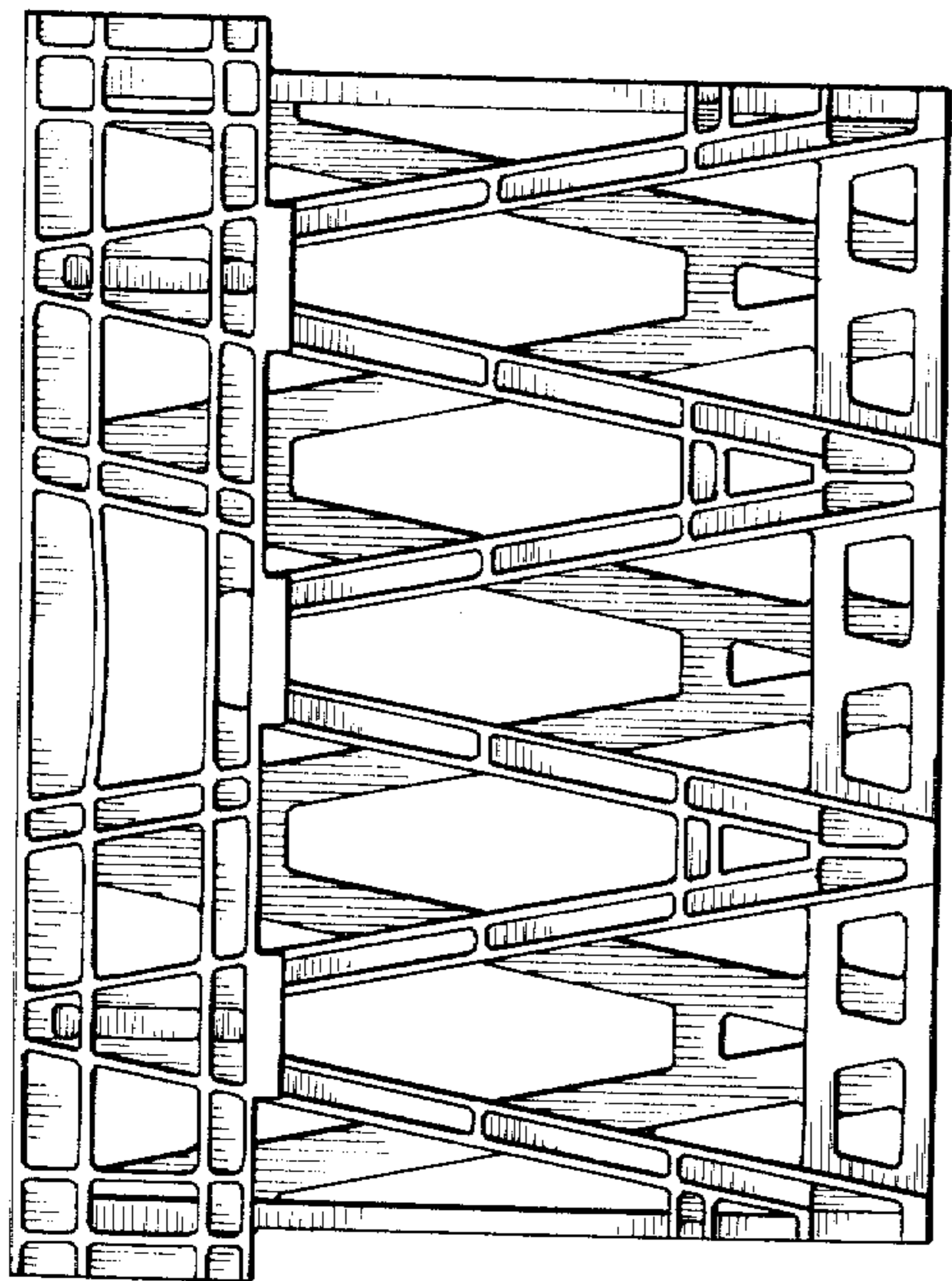

FIG 3

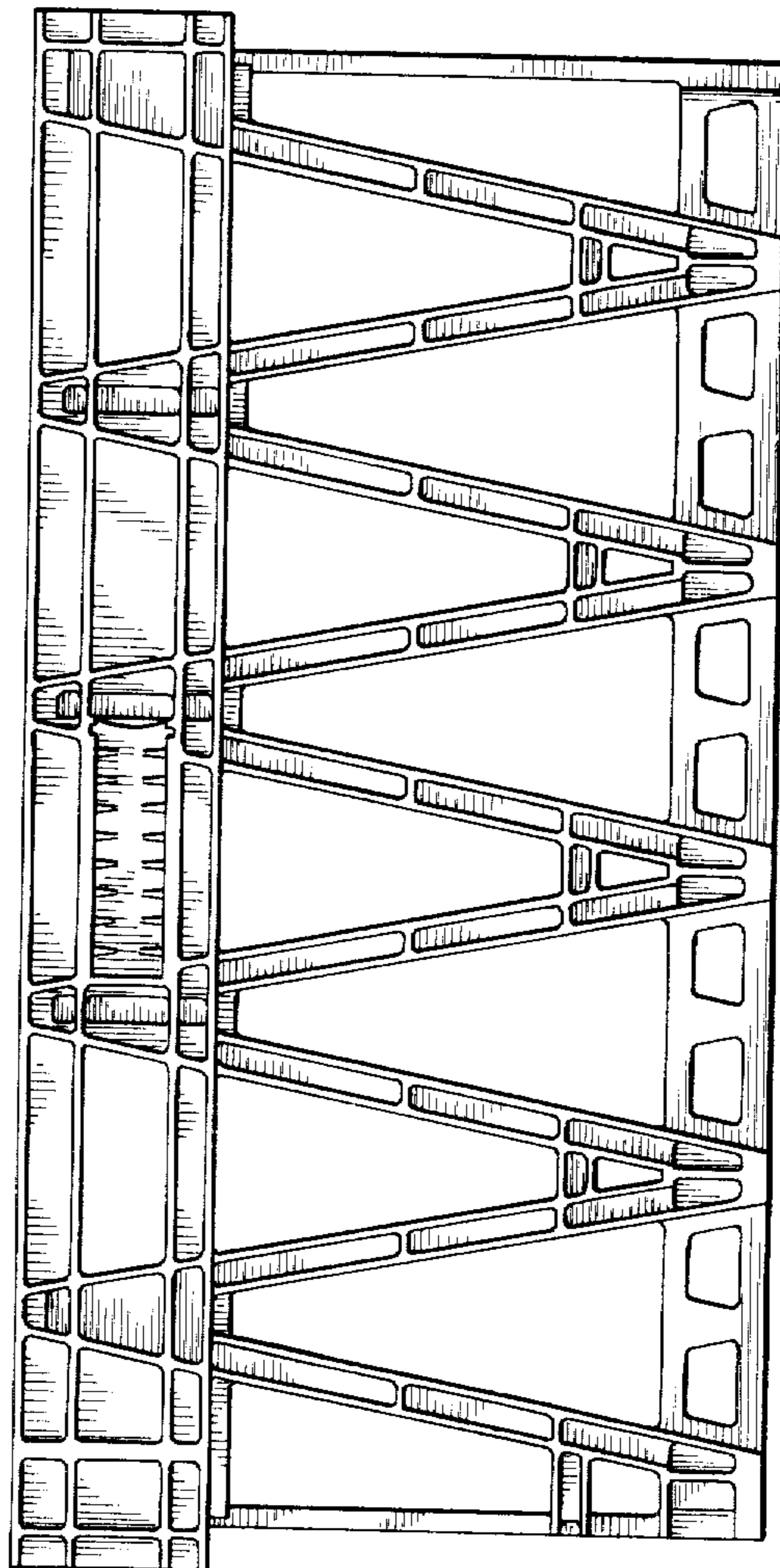

FIG 4

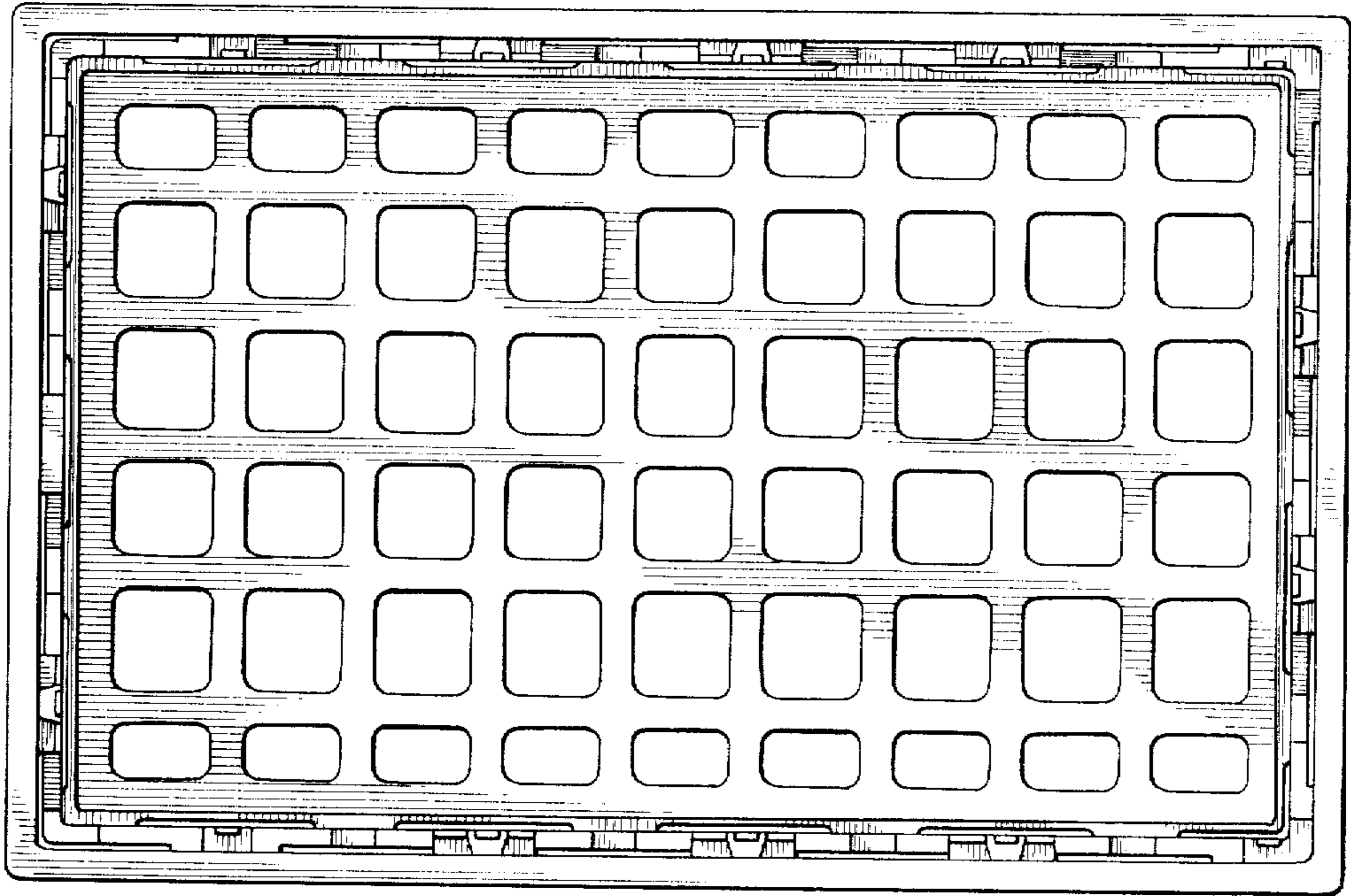

FIG. 5

FIG. 6

