

[54] TELLER MACHINE MODULE

[75] Inventors: Charles Hauser; Sharon Johnson,
both of Atlanta, Ga.

[73] Assignee: The Central Trust Company, N.A.,
Cincinnati, Ohio

[**] Term: 14 Years

[21] Appl. No.: 140,236

[22] Filed: Apr. 14, 1980

[51] Int. Cl. D99-00

[52] U.S. Cl. D99/28; D99/43

[58] Field of Search D99/28, 43, 99;
109/1 R; 186/37; D25/31

[56] References Cited

U.S. PATENT DOCUMENTS

- D. 187,978 5/1960 Grewe D99/28
- D. 249,900 10/1978 Lee D99/28
- D. 258,087 1/1981 Bavis D25/31

Primary Examiner—Lester L. Lee
Attorney, Agent, or Firm—Frost & Jacobs

[57] CLAIM

The ornamental design for a teller machine module,
substantially as shown and described.

DESCRIPTION

FIG. 1 is a frontal perspective view of the teller machine module showing our new design;
 FIG. 2 is a front elevational view;
 FIG. 3 is a left side elevational view;
 FIG. 4 is a rear elevational view;
 FIG. 5 is a top plan view; and
 FIG. 6 is a bottom plan view.
 The right side elevational view not shown is identical with the left side elevational view shown.

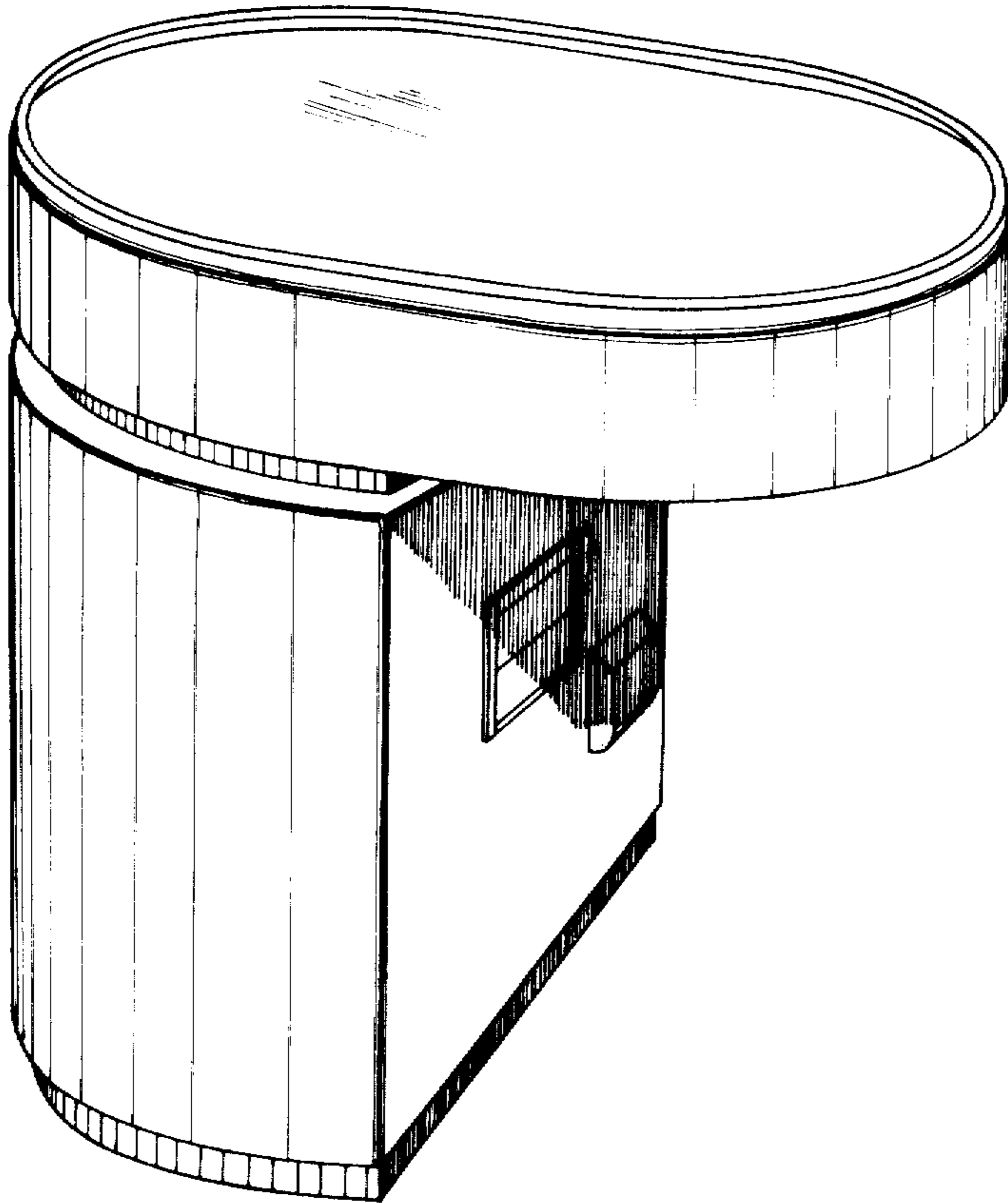

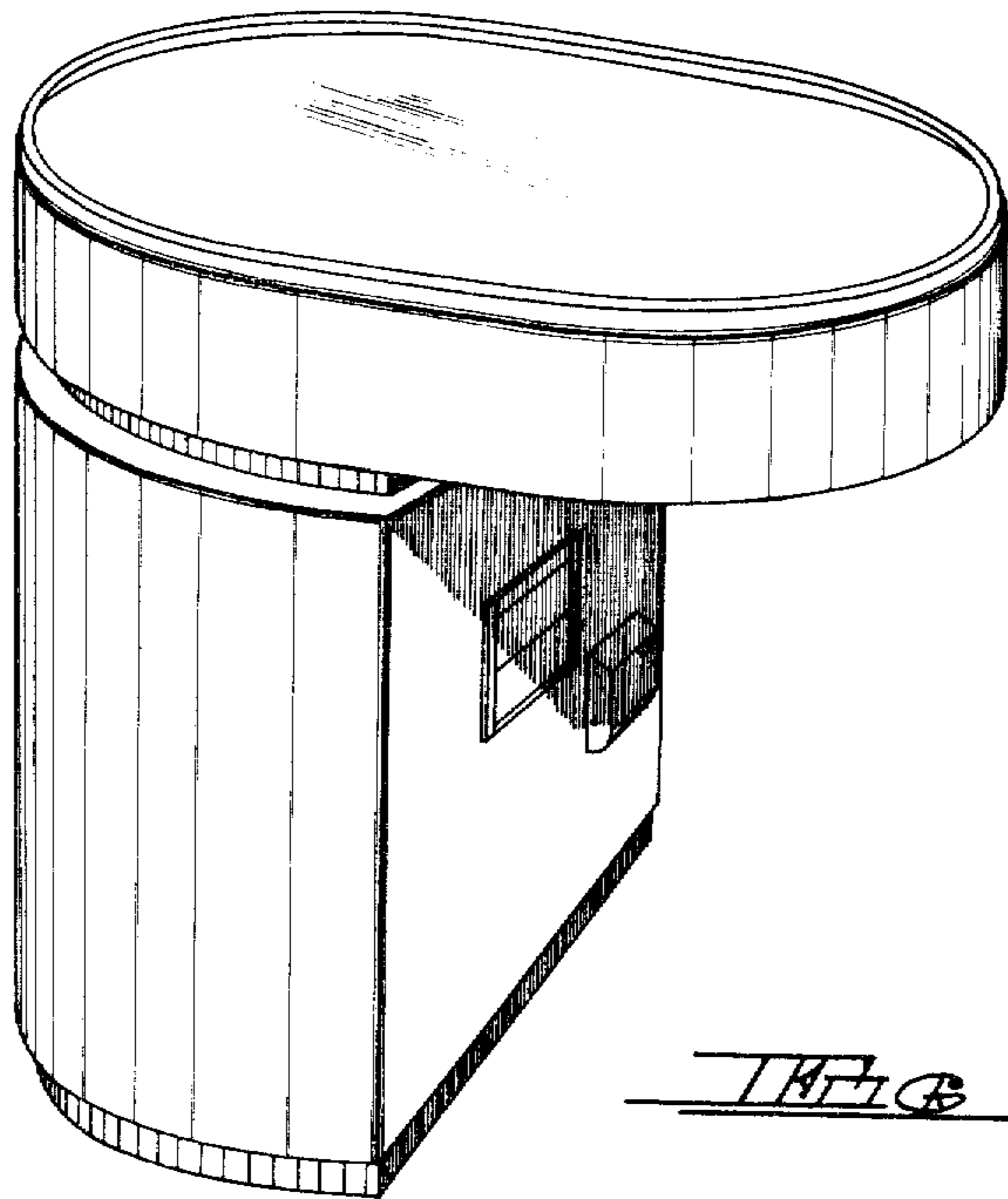

FIG 1

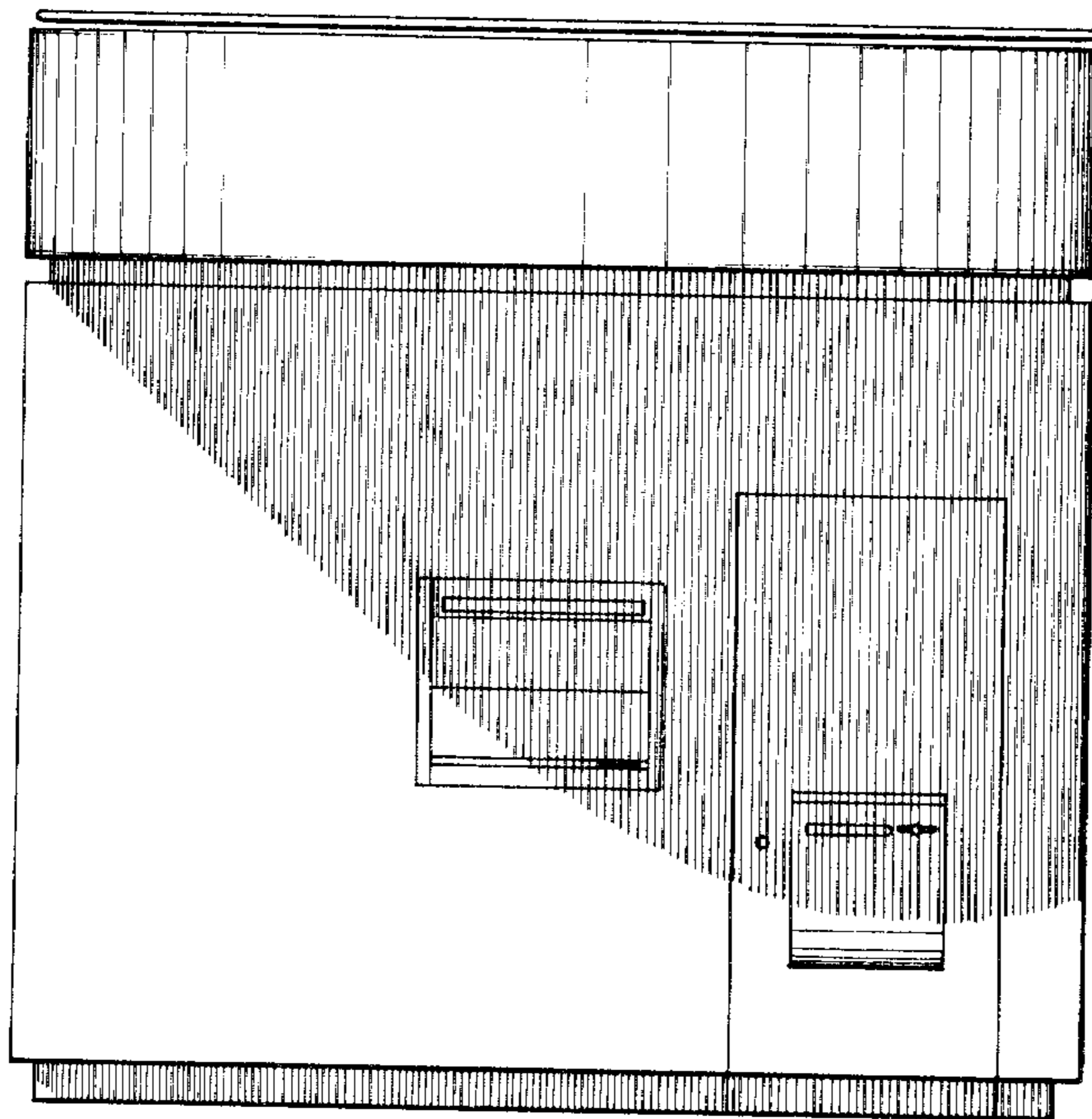

FIG 2

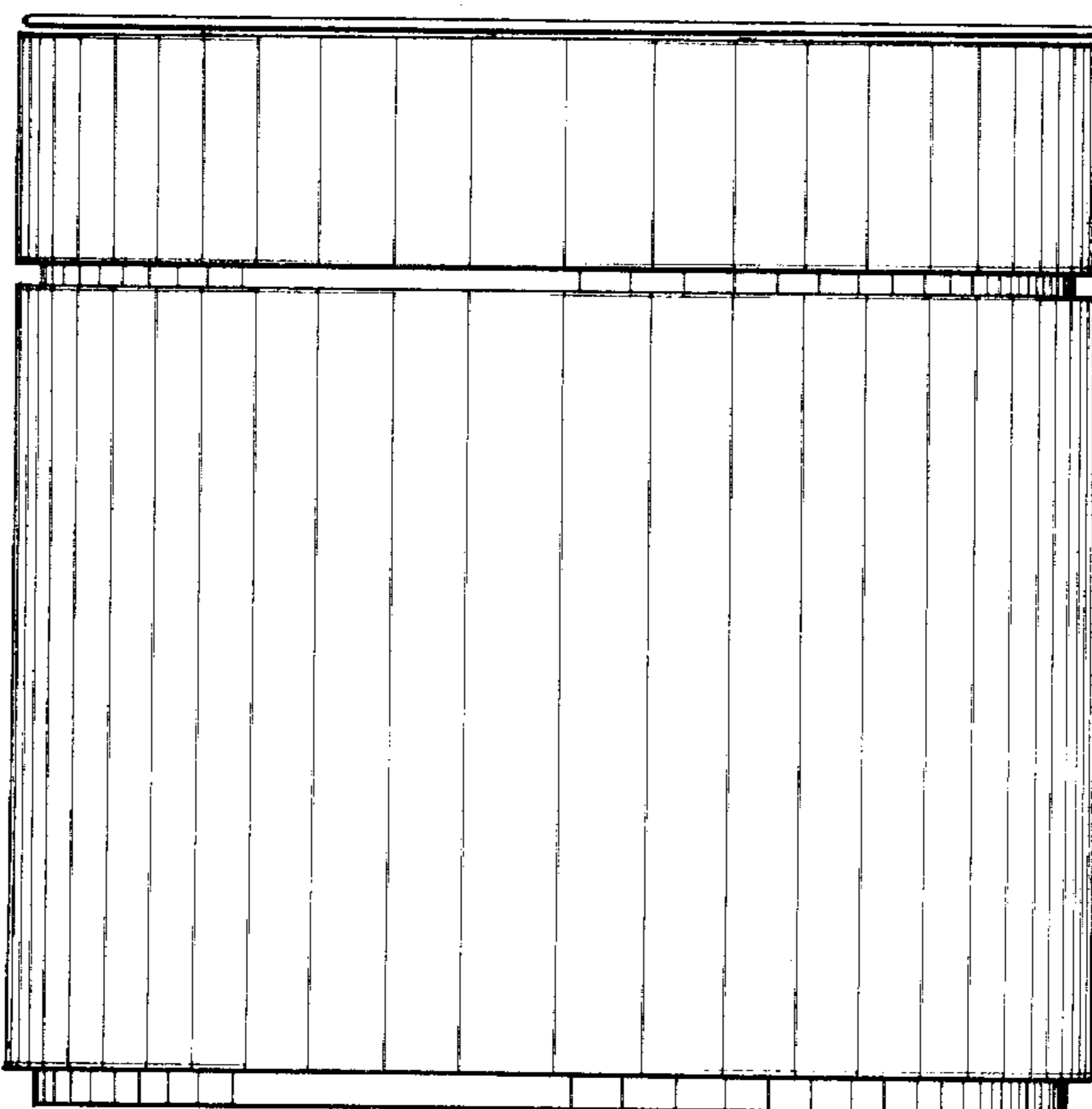
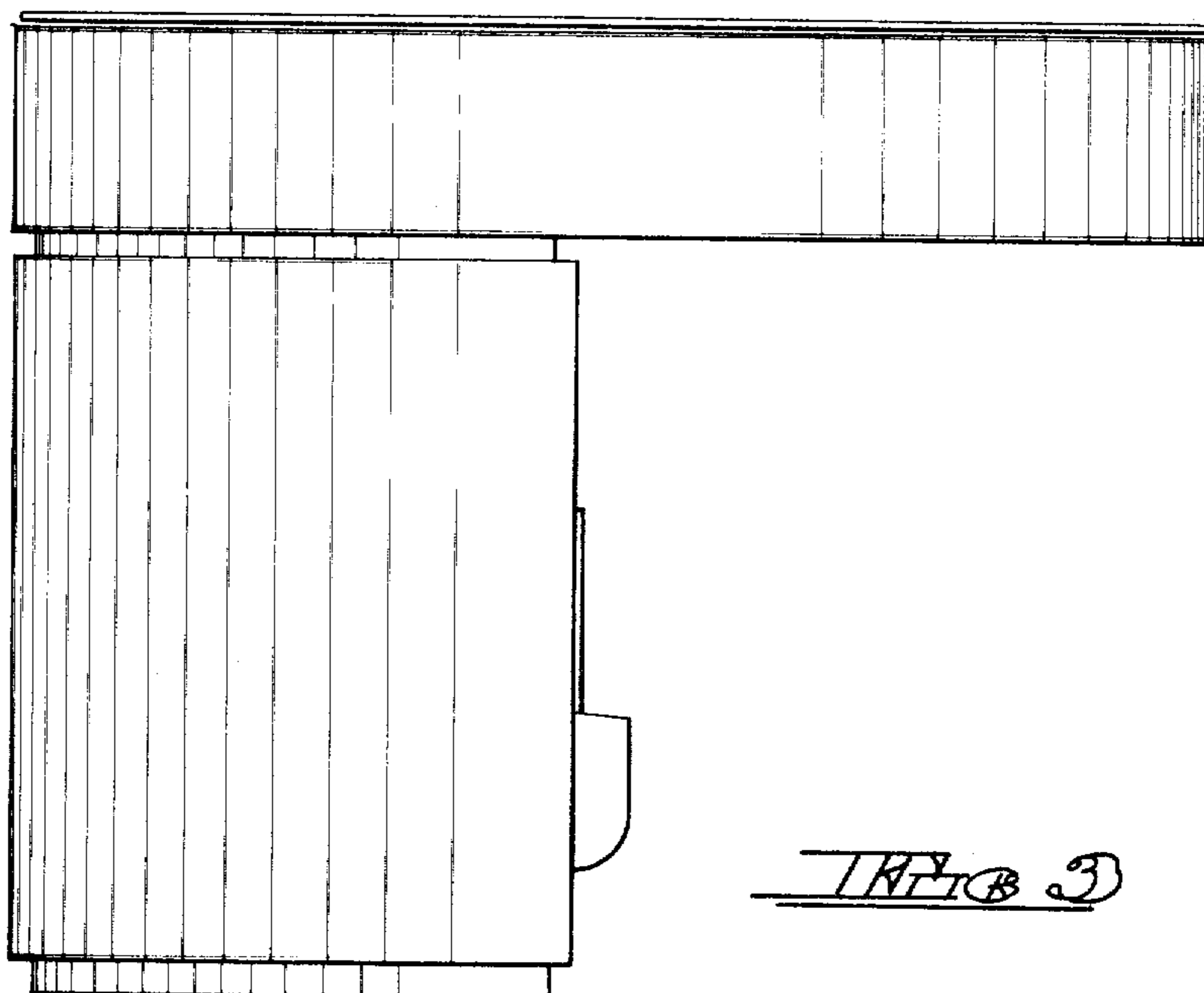

FIG 4



FIG 5

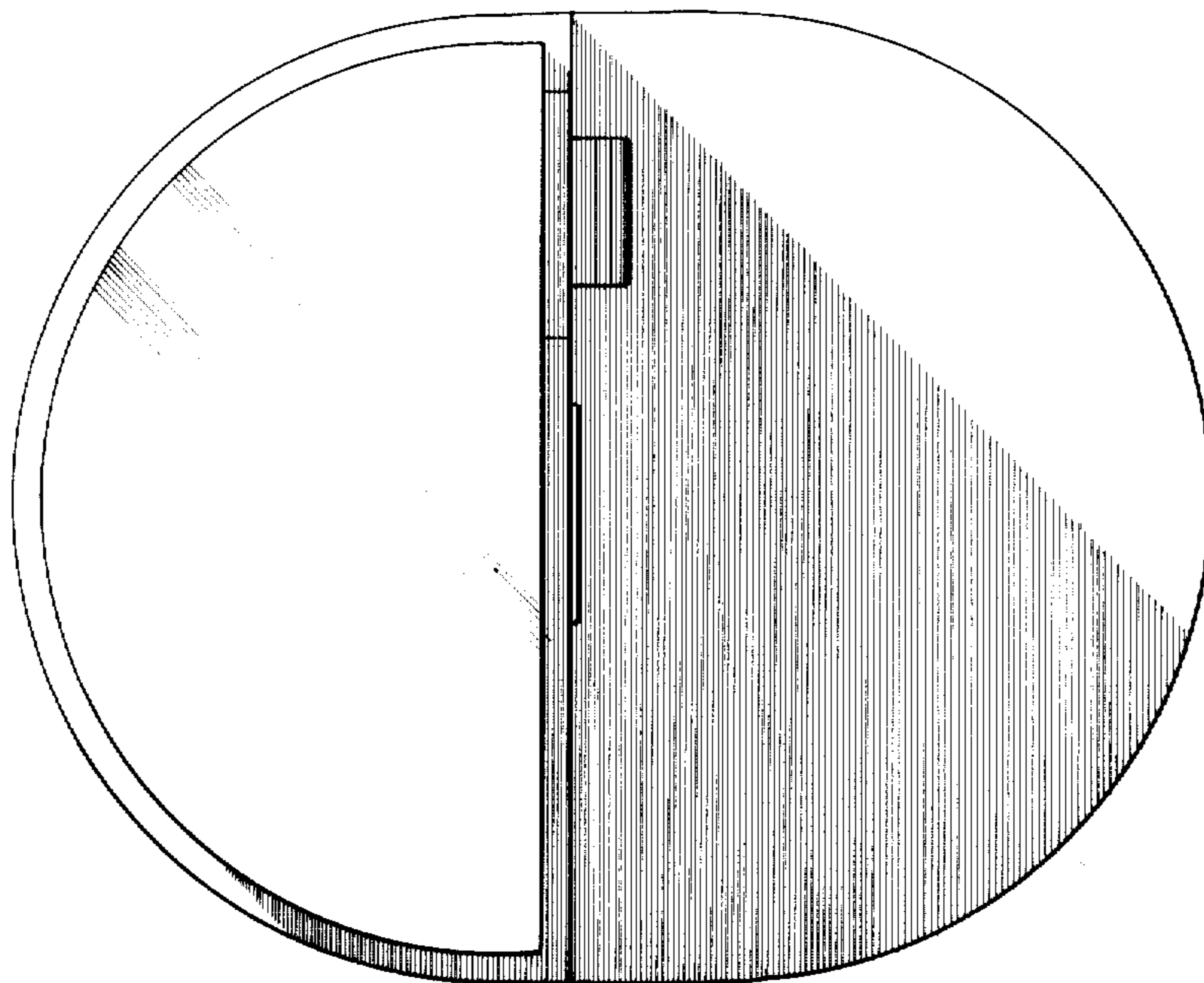

FIG 6