

[54] CRASH CART FOR HOSPITALS

[75] Inventor: Gerald L. Steele, Cincinnati, Ohio

[73] Assignee: Providence Hospital, Cincinnati, Ohio

[\*\*] Term: 14 Years

[21] Appl. No.: 74,676

[22] Filed: Sep. 12, 1979

[51] Int. Cl. .... D24-04

[52] U.S. Cl. .... D24/1.1; D34/19

[58] Field of Search .... D24/1.1; D12/28;  
312/209

[56] References Cited

U.S. PATENT DOCUMENTS

- |            |        |                     |         |
|------------|--------|---------------------|---------|
| D. 178,739 | 9/1956 | Slarsky et al. .... | D12/28  |
| D. 207,370 | 4/1967 | Nobel .....         | D24/1.1 |
| D. 220,095 | 3/1971 | Salsgiver .....     | D12/28  |

OTHER PUBLICATIONS

*Food Service Equipment Specialist*, Aug. 1980, p. 89.  
Resuscitation Systems by Hewlett-Packard, "When Seconds Count . . ." 8 pages, Apr. 1977.  
Model 78630A Resuscitation Cart, Hewlett-Packard, 4 pages, Feb. 1977.

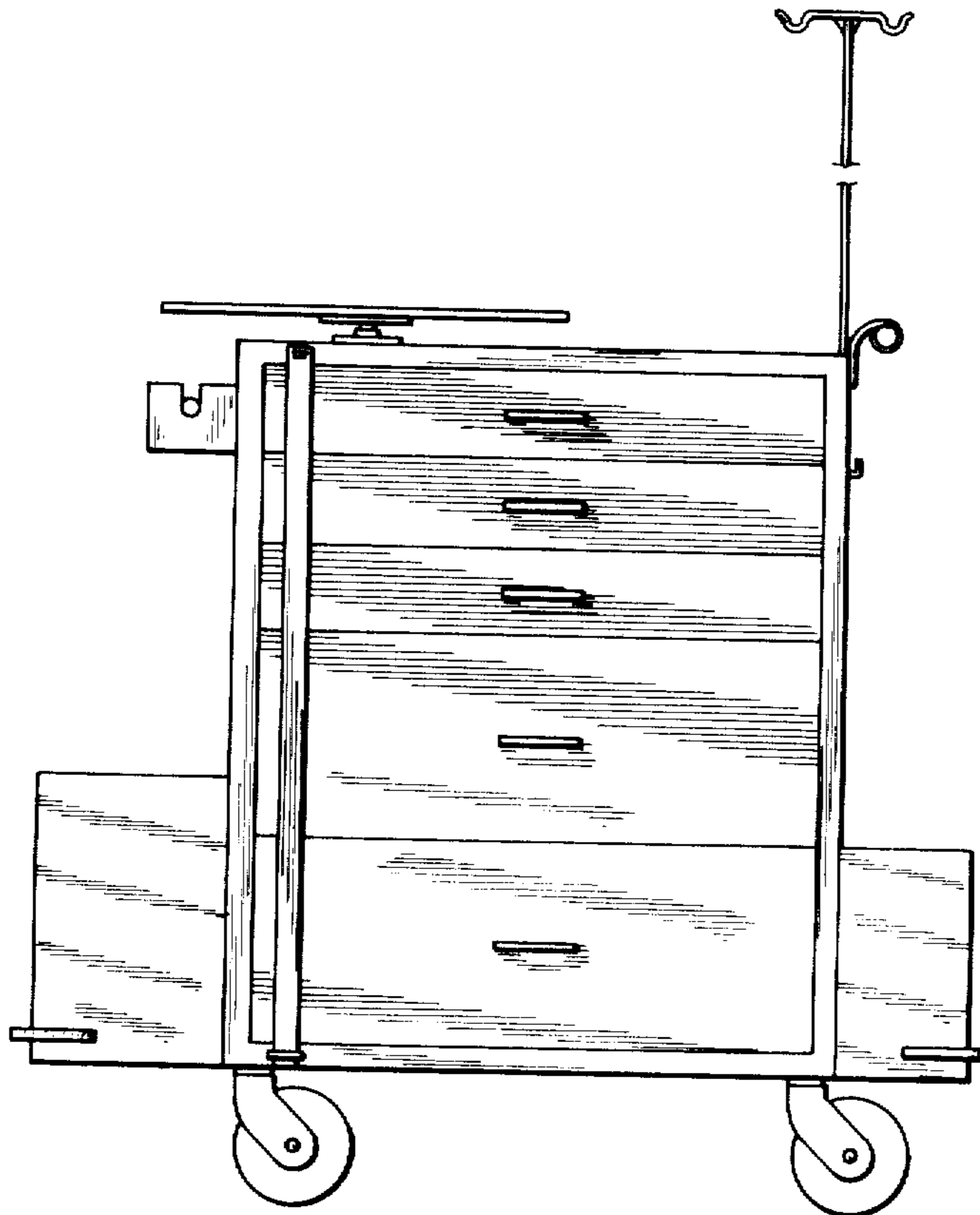
Primary Examiner—Veronica O'Keefe  
Attorney, Agent, or Firm—Wood, Herron & Evans

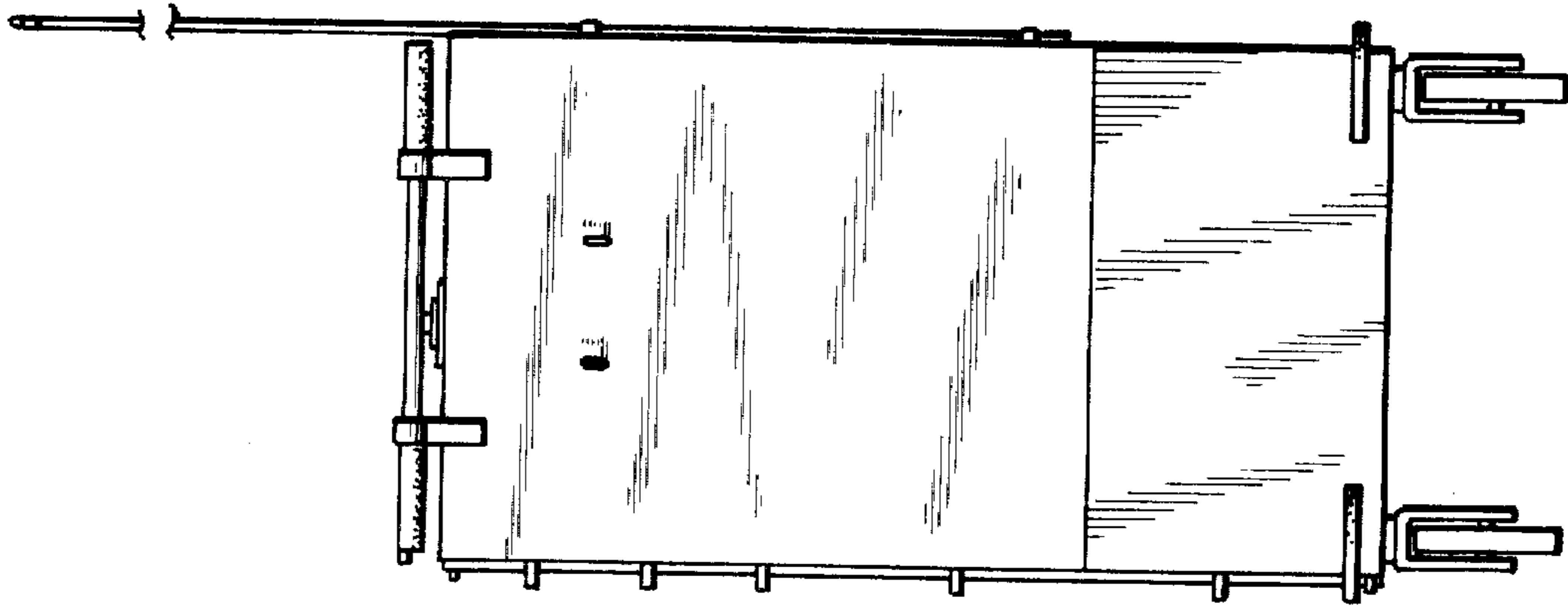
[57] CLAIM

The ornamental design for a crash cart for hospitals, as shown.

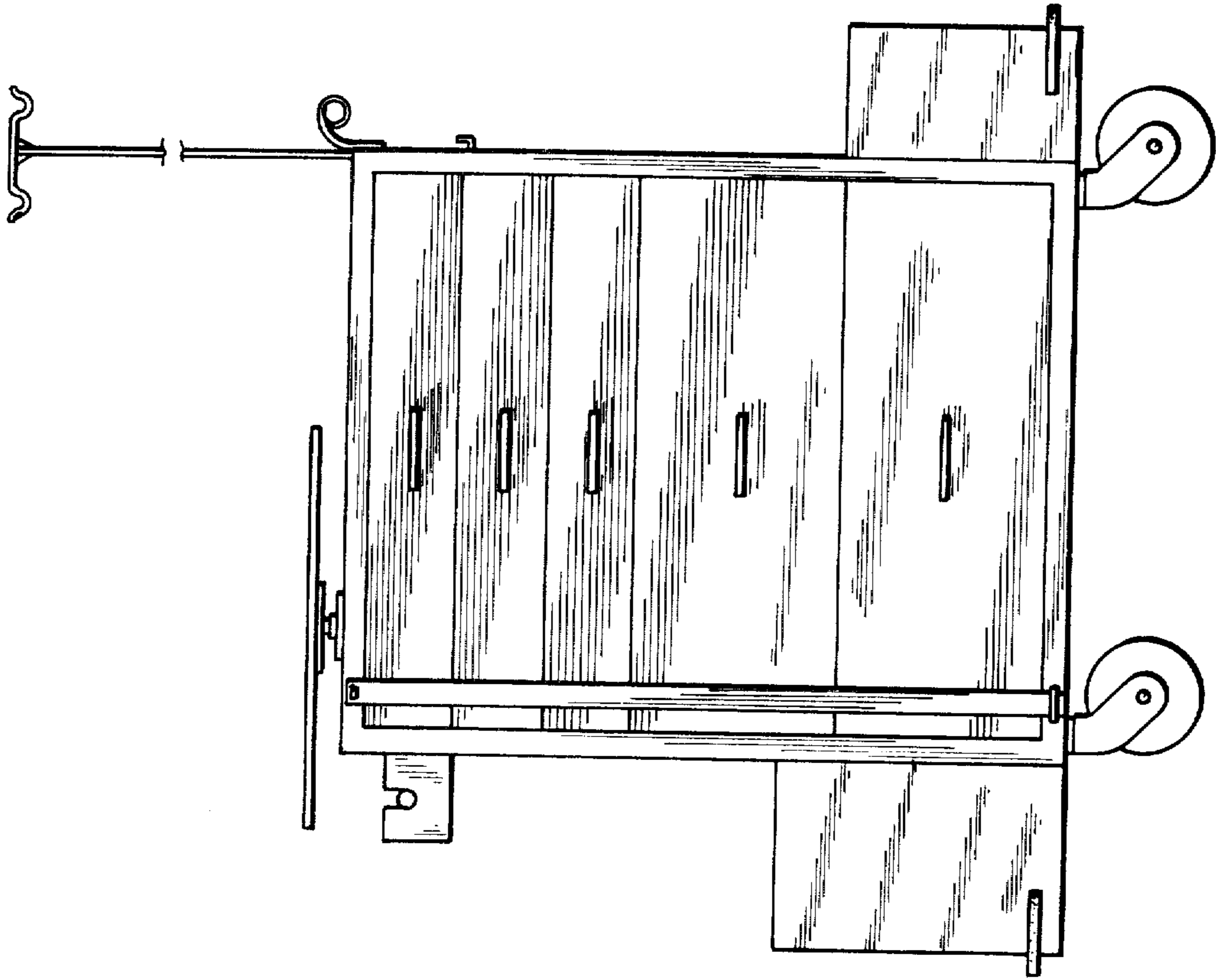
DESCRIPTION

FIG. 1 is a front, elevational view of a crash cart for hospitals; showing swivel tray for defibrillator, and side bins for tape and other equipment;  
FIG. 2 is a left side view thereof, showing the relatively narrow depth of the invention as opposed to its width (illustrated in FIG. 1);  
FIG. 3 is a right side view thereof;  
FIG. 4 is a top view thereof;  
FIG. 5 is a rear view thereof; and,  
FIG. 6 is a bottom view thereof;

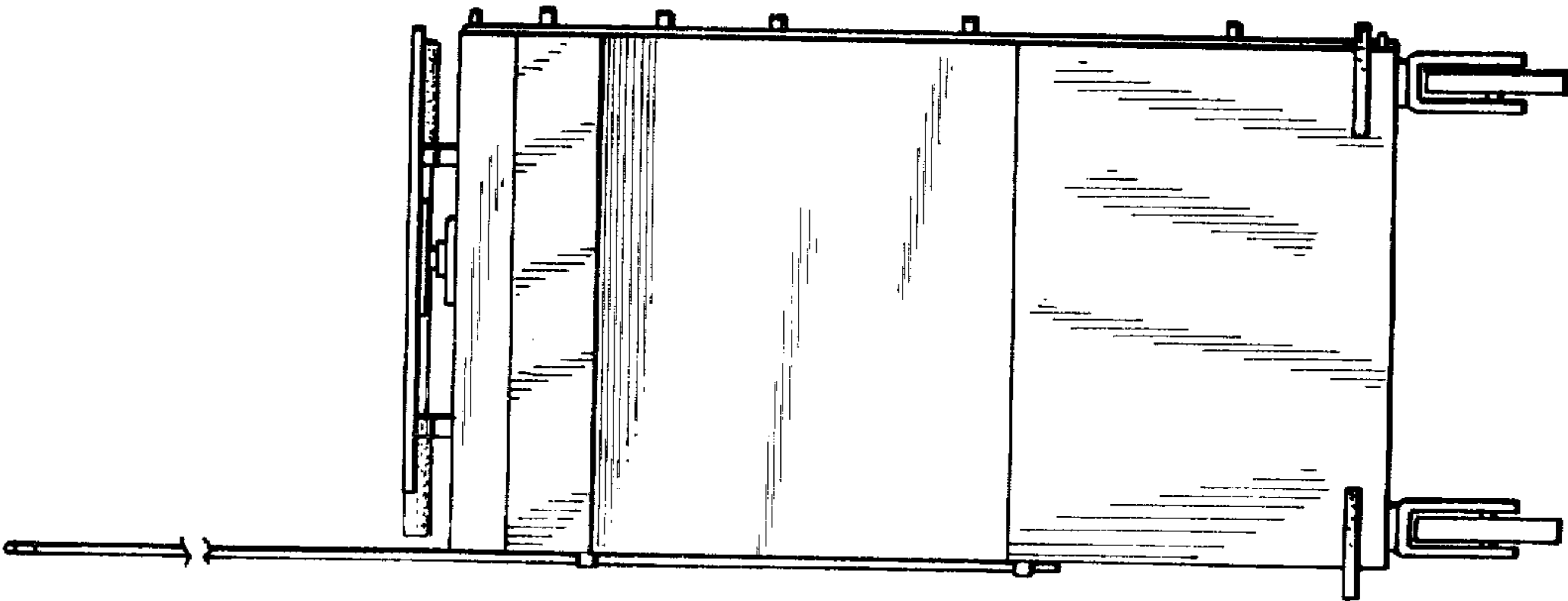




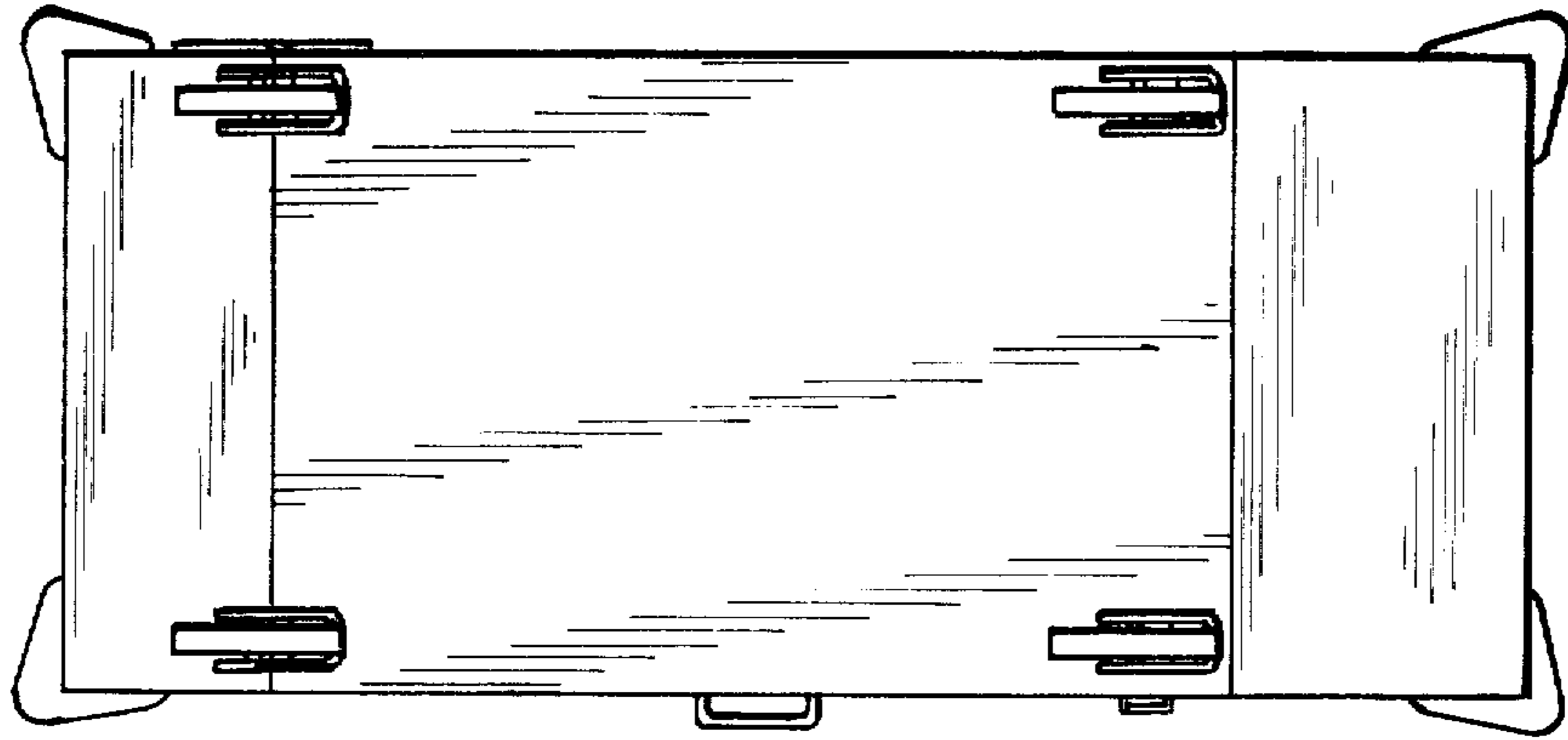
*Fig. 5*



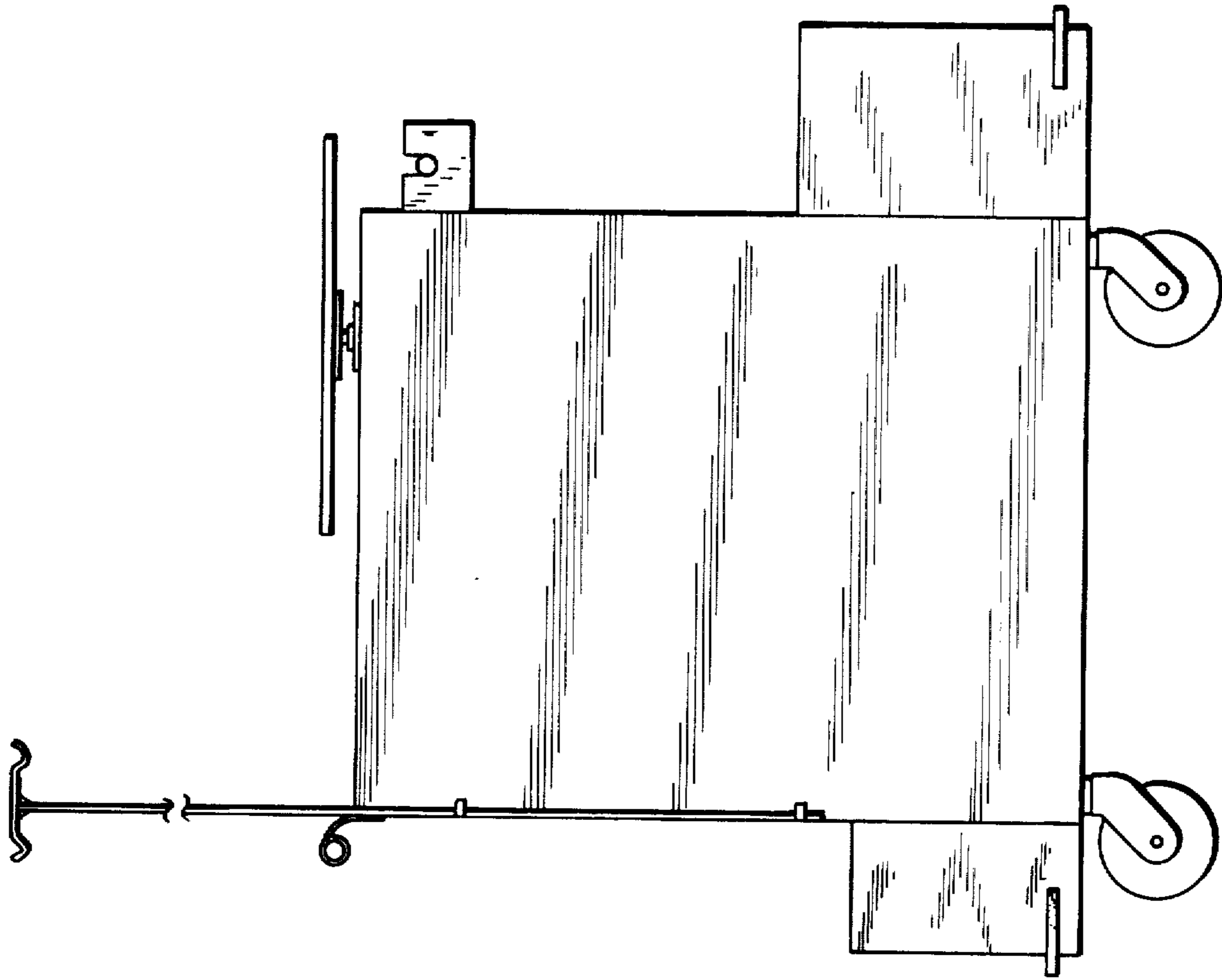
*Fig. 1*



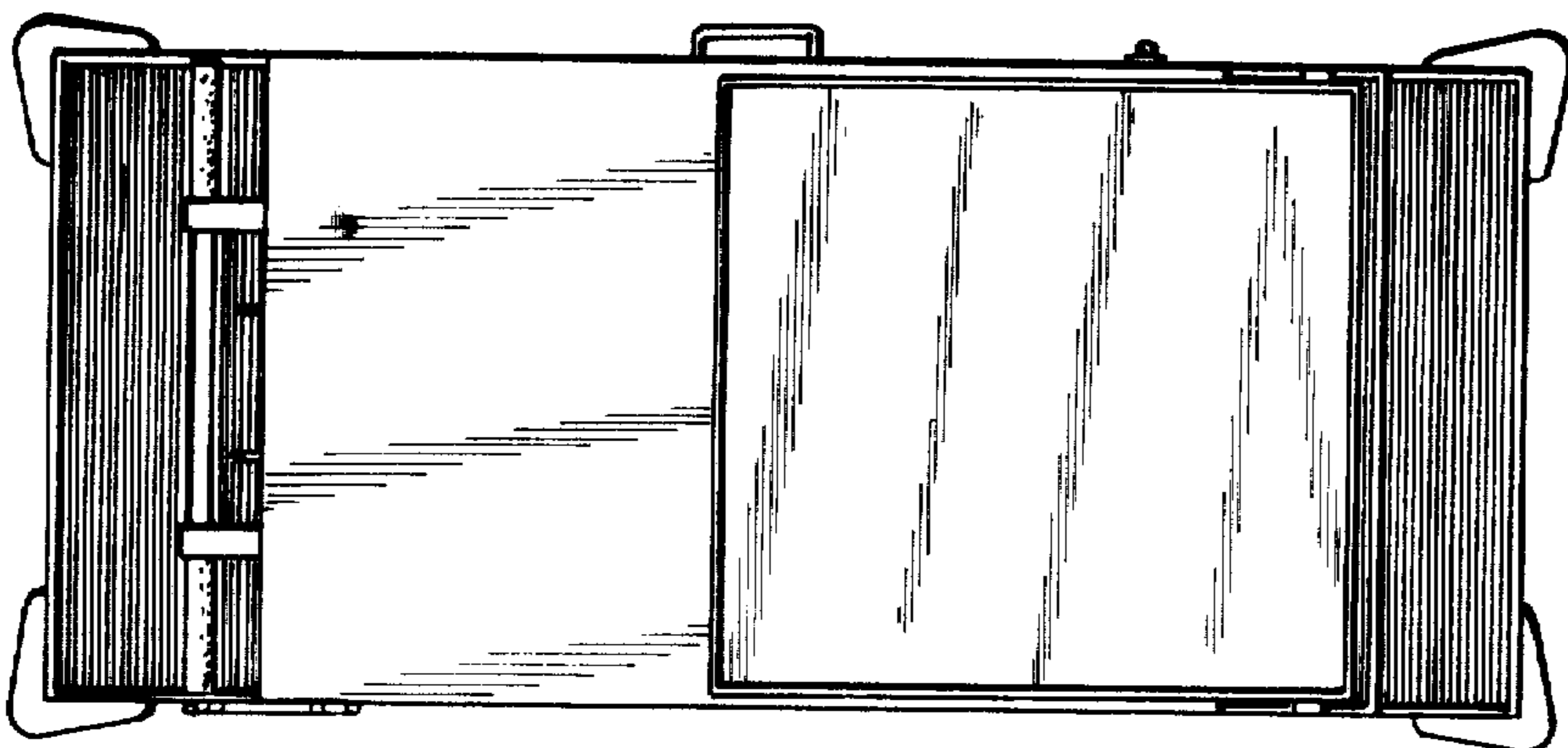
*Fig. 2*



*Fig. 6*



*Fig. 5*



*Fig. 4*