

[54] DOCUMENT FEEDING MACHINE FOR ELECTRONIC COPYING MACHINE

[75] Inventor: Shigeru Kurozumi, Osaka, Japan

[73] Assignee: Sharp Corporation, Osaka, Japan

[\*\*] Term: 14 Years

[21] Appl. No.: 125,128

[22] Filed: Feb. 27, 1980

[30] Foreign Application Priority Data

Sep. 7, 1979 [JP] Japan ..... 54-37739

[51] Int. Cl. .... D16-03

[52] U.S. Cl. .... D16/32

[58] Field of Search ..... D16/27-32; 271/3.1, 4, 9; 355/3 SH, 14 SH

[56] References Cited

U.S. PATENT DOCUMENTS

D. 157,515 2/1950 Perzentka ..... D16/32  
D. 234,005 12/1974 Yagi et al. .... D16/27

4,279,504 7/1981 Brown et al. .... 355/14 SH

FOREIGN PATENT DOCUMENTS

2721 1/1979 Japan ..... 271/9

Primary Examiner—Leland A. Sebastian  
Attorney, Agent, or Firm—Flehr, Hohbach, Test

[57] CLAIM

The ornamental design for a document feeding machine for electronic copying machine, as shown and described.

DESCRIPTION

FIG. 1 is a perspective view of a document feeding machine for electronic copying machine showing my new design;

FIG. 2 is a top plan view thereof;

FIG. 3 is a bottom plan view thereof;

FIG. 4 is a left side elevational view thereof;

FIG. 5 is a right side elevational view thereof;

FIG. 6 is a front elevational view thereof; and

FIG. 7 is a rear elevational view thereof.

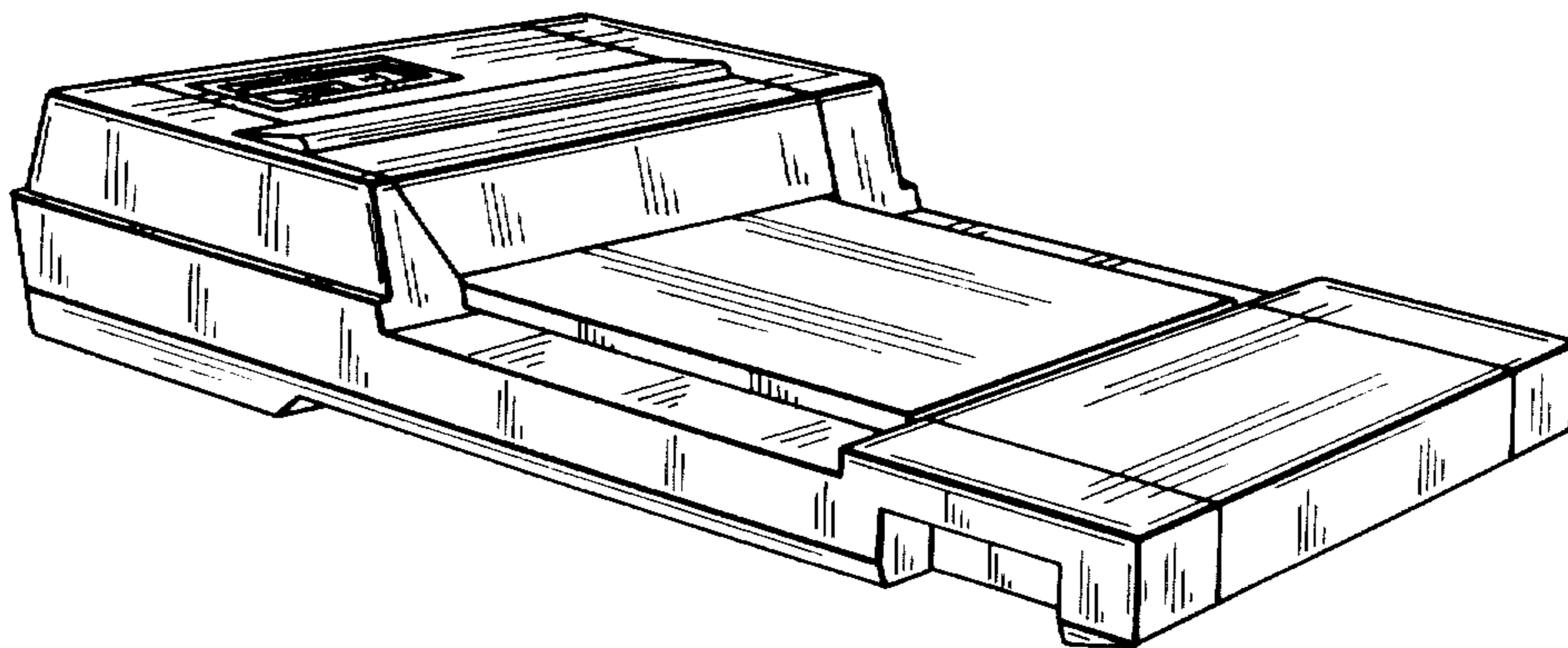

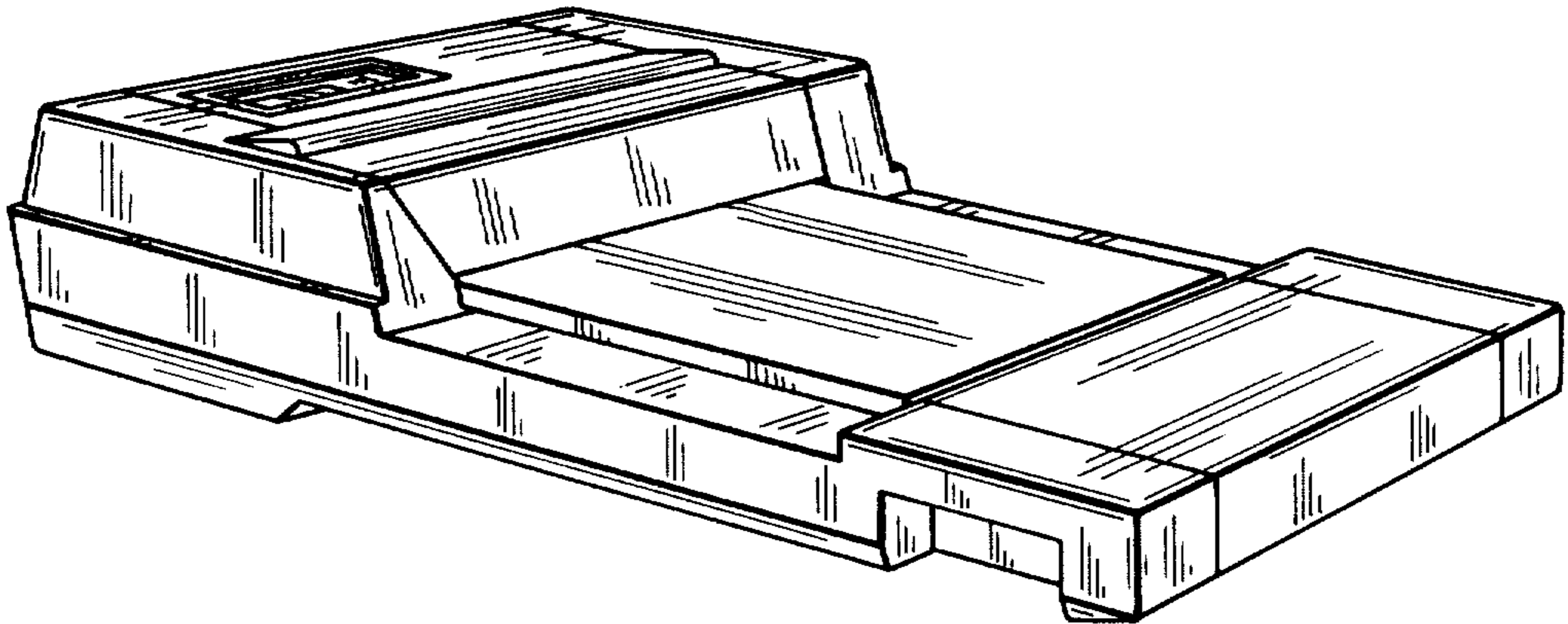

**FIG\_1**

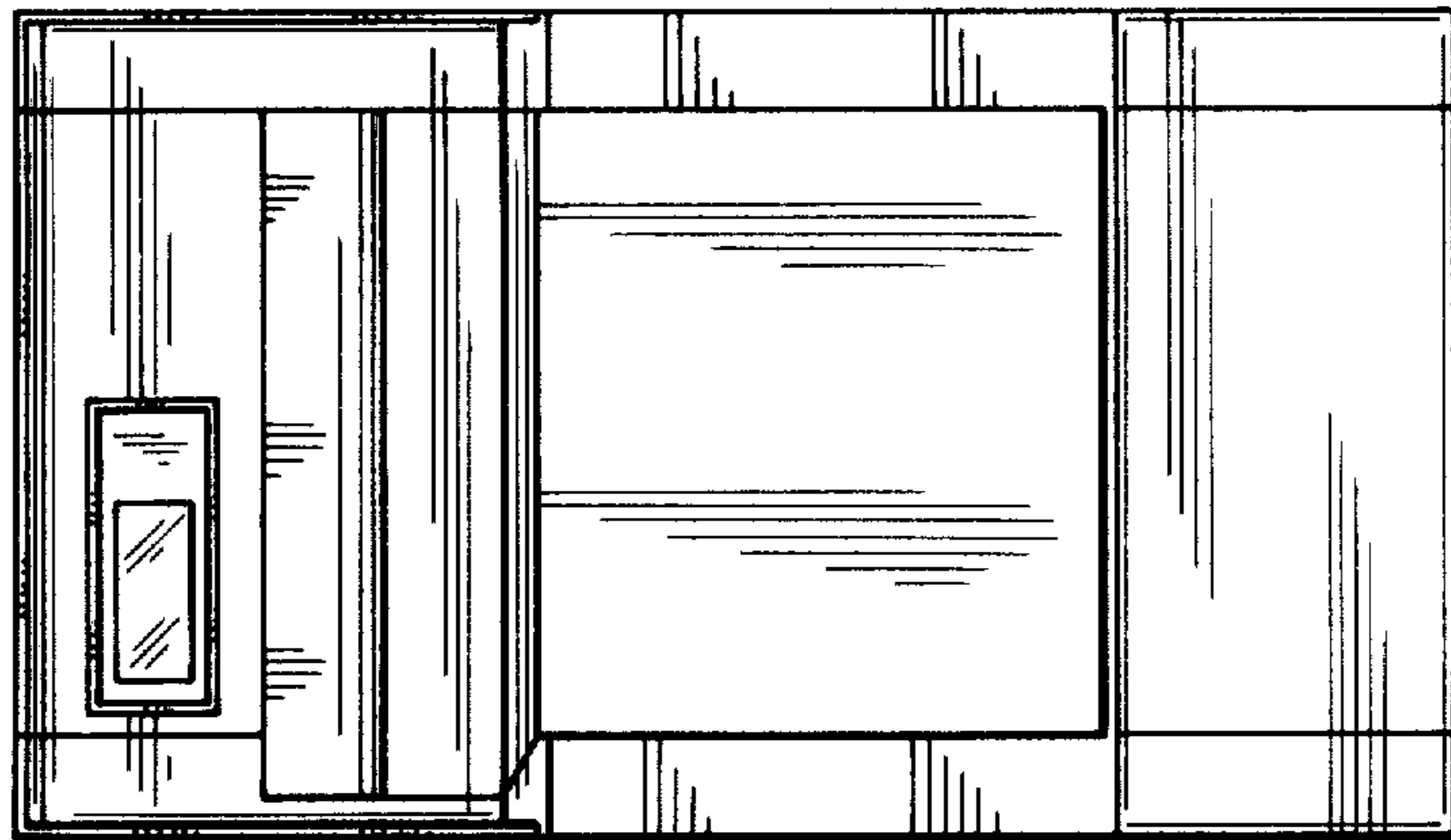

**FIG\_2**

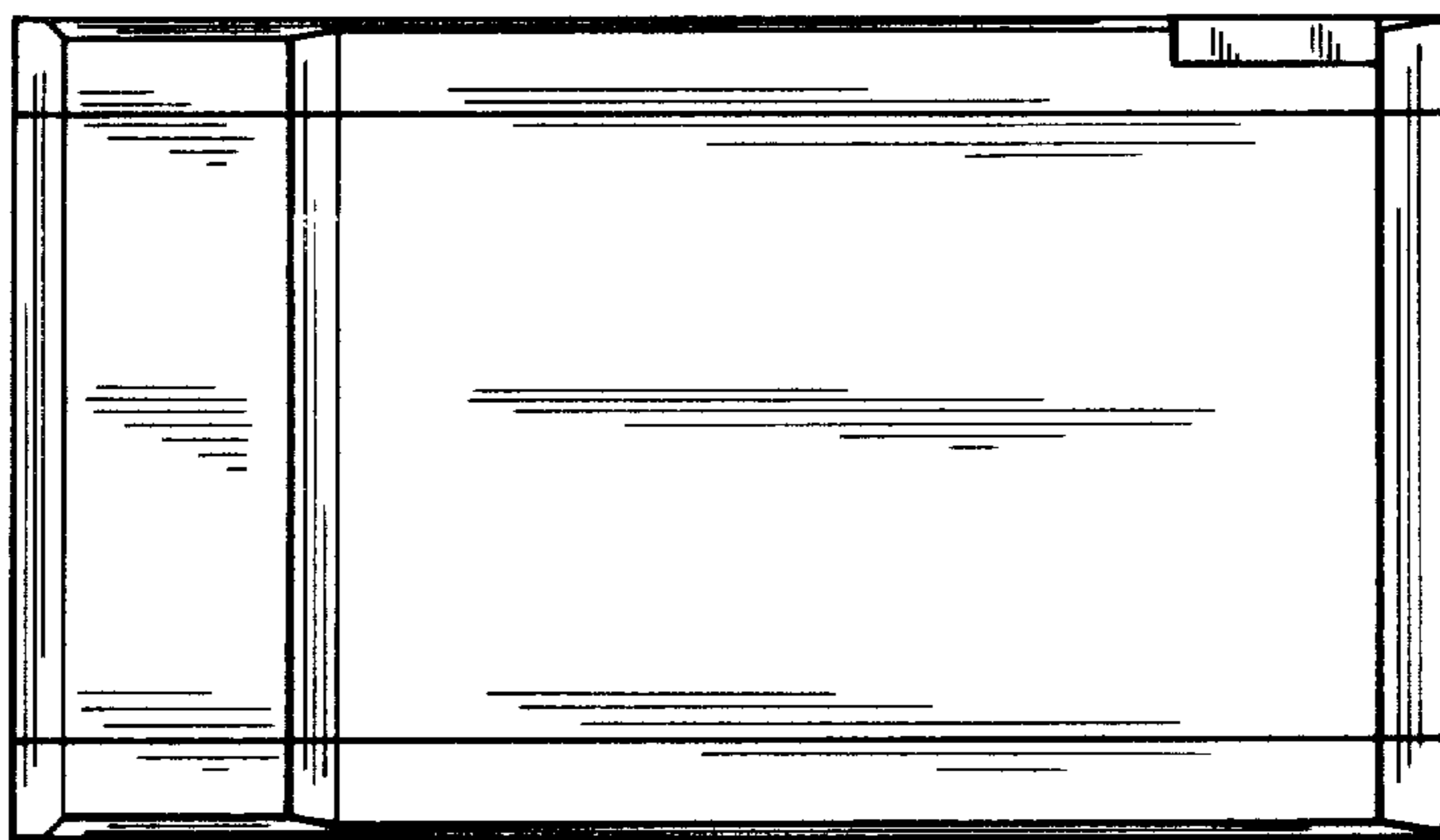

**FIG\_3**



**FIG\_4**



**FIG\_5**

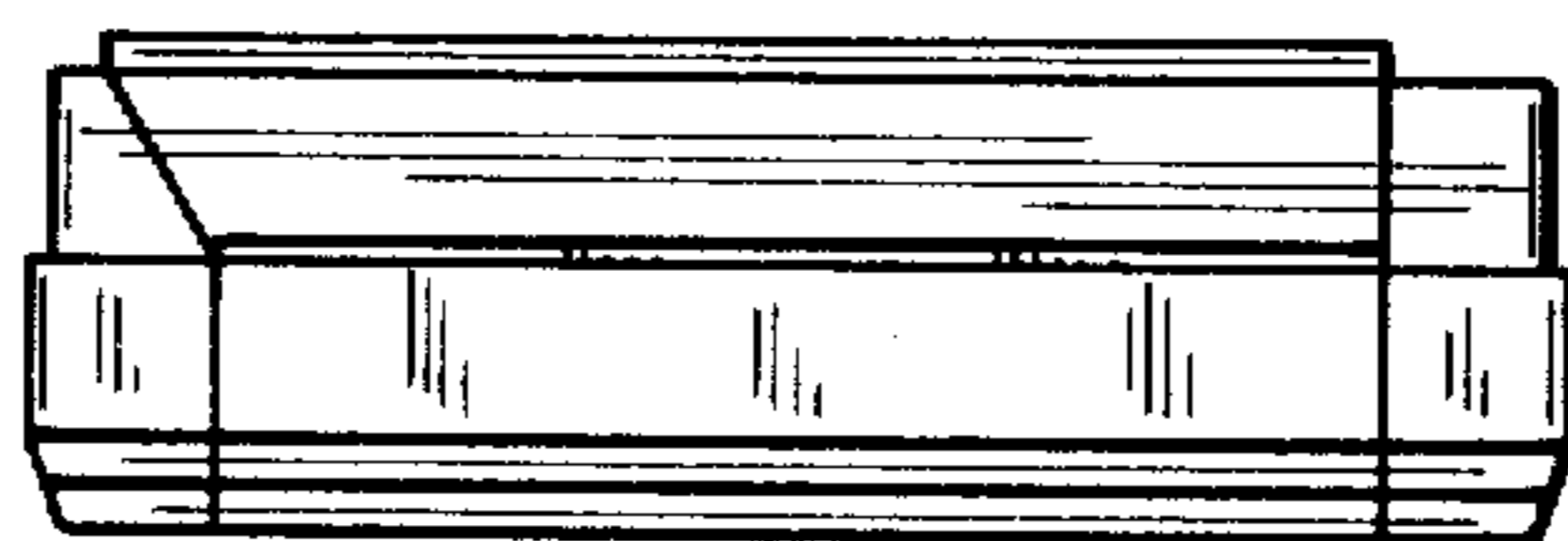

**FIG\_6**

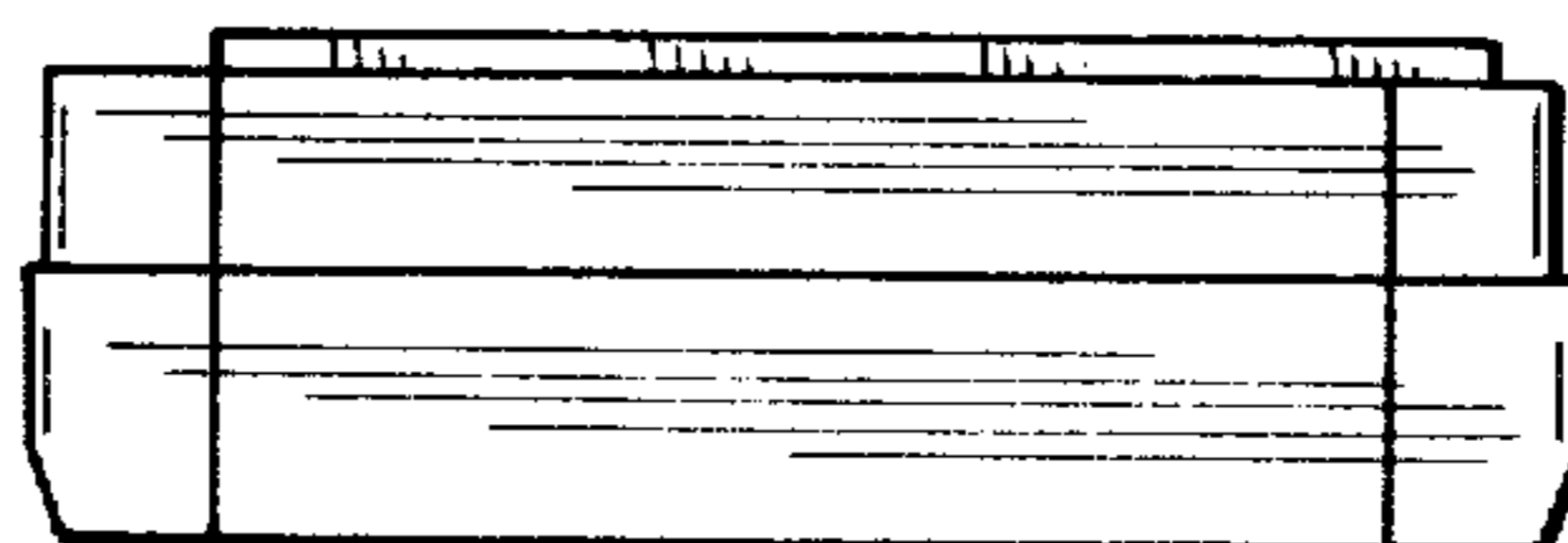

**FIG\_7**